In One Part, Complete—16 Pages

# The Los Angeles Times

Twenty-Eighth Year.

PER ANNUM, $9.00 | Per Month, 75 Cents, or 6¼ Cents a Copy. | MONDAY MORNING, JULY 5, 1909. | On All News Stands, Trains and Streets. | 5 CENTS.

### THE WEATHER.
BRIEF REPORT.

FORECAST—For Los Angeles and vicinity: Cloudy; moderate south wind. For San Francisco and vicinity: Fair, warmer; moderate southwest wind.

Sunrise, 4:47; sunset, 7:08; moon rises 9:42 p.m.

YESTERDAY—Maximum temperature, 74 deg.; minimum, 59 deg. Wind 8 a.m., south; velocity 4 miles; 5 p.m., northwest; velocity, 12 miles. At midnight the temperature was 63 deg.; cloudy.

TODAY—At 2 a.m. the temperature was 61 deg.; cloudy.

[The complete weather report, including comparative temperatures, will be found on page 8.]

The Times

### INDEX TO PARTS AND PAGES.

1. Calvin to Recover.
1. Saner Fourth of July.
1. On Trail of Leon Ling.
2. News of the Pacific Slope.
4. Minor Hurts of Patriots.
4. Motorcyclist Killed in Collision.
6. Editorial Page: Pen Points.
7. Music and the Stage.
8. Liners: Classified Advertising.
8. Times Scholarship Contest.
8. Amateur Umpire Excites Fans.
8. Estchel is Hot Favorite.
8. News from Los Angeles County.
8. South of the Tehachepi.
8. The City in Brief: Vital Record.

### POINTS OF THE NEWS
IN THIS ISSUE.

**The City.**

Motorcyclist riding at full speed strikes electric car, is thrown under the trolley wire and killed almost instantly.

Jack-lantern plot of the tenderloin men to reopen the redlight district is promptly squelched by police who arrest those brought here to inhabit the now vacant houses.

Drunken man tumbles into barrel of acid and loses his whiskers when rescued by heroic efforts pull him out of the sticky stuff.

Dorothy Bernard, favorite ingenue here, and wife former leading man of Belasco stock company in Washington today.

Baby with tin whistle lodged in his throat is forced to speak in chirps.

Rev. Dr. Woodbridge, veteran Presbyterian clergyman at whose Saratoga home the general assembly of that denomination used to meet, dies in Pasadena hospital.

Throng attends funeral of Isaac L. Jones, merchant, killed Friday night by automobile.

Hyde Heights Methodist Church celebrates its twenty-fifth anniversary.

**Southern California.**

Los Angeles clergyman conducts novel 4th of July service on Mt. Wilson; Fisherer preaches at Pasadena on Raymond's mission.

Avalon shelter wrecked; man who fired campaign against abbreviated bathing costumes thinks attempt was made to kill him.

Thousands of people spend the Fourth [illegible]; elaborate programme prepared [illegible].

Fight started in Company K, San Bernardino, captain's domestic troubles [illegible] officers; officer reduced in rank de[illegible] court-martial.

Chautauqua service starts at Pomona and [illegible] are well patronized.

Long Beach expects 80,000 people to attend Independence Day festival today.

Fifteen couple married at El Centro [illegible] "joy" ride.

Eight hundred carloads of melons have been shipped from Imperial Valley so far this season.

**Bay Slope.**

Rev. E. E. Calvin, vice-president and general manager of the Southern Pacific, undergoes serious operation, but will recover.

Steamer reaches Vancouver, B. C., of the [illegible] of Japanese steamer and death [illegible] 200 passengers.

Non-union teamster brutally beaten by [illegible] of union ruffians, now in San Francisco hospital with fractured skull.

Admission State of Nevada celebrates fifteenth anniversary of discovery of famous Comstock mines.

**General Eastern.**

Railroad map of United States underscores many and vastly important [illegible]; Harriman hand seen in almost [illegible].

Young Yale graduate and girl he saved from drowning are soon to wed.

Ex-Governor already engaging attention of politicians of both parties in Ok[illegible].

Suicide of sixty-four commits suicide because husband of nineteen refuses to learn to read and write.

John D. Rockefeller late at Sunday [illegible] tells scholars how he first came to [illegible] one.

Fifty balloon dumps party in lonesome [illegible] in New Jersey.

President Taft is warmly welcomed at [illegible] home in Beverly, Mass.

Reports on Fourth of July casualties show that safer and saner method of celebration is growing in favor.

**Washington.**

Accident to aeroplane will delay further trials of Wright Brothers machine at least another week.

More than likely that Senate will finish with tariff bill by end of week and final vote on measure.

Proposed increase of tax on tobacco [illegible] storm of protests, and Senate Committee on Finance is forced to [illegible].

[illegible] Sam's last job in Philippines, [illegible] educating fierce head hunters of Northern Luzon in paths of peace, progressing rapidly.

Two hundred and fifty natives of Cebu [illegible] to Hawaii to break strike of Japanese workers on sugar plantations.

Test of submarine boat rising in course [illegible] battleship during maneuvers [illegible] clean under hull of monster.

Heavy floods in Northern Mexico lay [illegible] small town of La Paz.

### SALT LAKE GALE-SWEPT.

**Storm Whips the Heavy Water Against Pavilion and Endangers Two Small Boats.**

[ASSOCIATED PRESS NIGHT REPORT.]

SALT LAKE CITY, July 4.—A windstorm swept over Great Salt Lake this afternoon, dashed the heavy water in huge [illegible] against the Salt Air pavilion, and threatened the existence of two small pleasure boats that were out [illegible] shore.

After a struggle with wind and waves, in which the voyagers were in peril, the launches regained the shore, but in making a landing one of them was dashed against the pier and badly damaged. No one, however, was hurt.

The storm, although of brief duration, was one of the most violent in the history of the lake. Rumors that one of the boats had gone down with sixty persons reached here and there was considerable excitement until the report was dis-

JUST AS PATRIOTIC.

## SANER IS FOURTH.

*Holiday Death Roll Less Appalling.*

*Fifteen Fatalities Reported from All Parts of the Country.*

*Another Day Not Expected to Bring List Up to Past Record.*

*Many Cities Have Joined Crusade for Safer Form of Celebration.*

[BY DIRECT WIRE TO THE TIMES.]

CHICAGO, July 4.—[Exclusive Dispatch.] The agitation for a sane Fourth, begun eleven years ago, bore fruit today in a geatly decreased number of dead and wounded victims of the annual celebration. Up to a late hour last night there had been reported from all over the country only 15 fatalities and 328 persons wounded, as against 56 dead at the same hour on the previous Fourth. Tomorrow's record, however, remains to be added to these figures, but is not expected to approach that of past years.

Scores of large cities, which in previous years have returned death lists running into the dozens, today escaped without the loss of a single life and in some there was not a serious injury reported.

Chicago was one of the cities which succeeded in passing the day with scarcely any of the usual ghastly reminders of the careless way in which the American people have been in the custom of rejoicing over their liberty. Against the record of twelve dead in 1908 the city yesterday did not have a fatality. Against hundreds wounded in the previous year, there were seven hurt seriously enough yesterday to require the services of physicians.

Other large cities which succeeded in curbing the negligent firing of dangerous explosives were Washington, Cleveland, Los Angeles, Omaha and Toledo.

In the national capital there was not a cracker fired during the entire day. The orders of the officials to prevent the use of explosives were rigidly enforced by the police and the only noise which disturbed the quiet was the salute of forty guns, fired at Fort Myer.

IN OTHER YEARS.

| Year— | Dead. | Injured. |
|---|---|---|
| 1908 | 163 | 5460 |
| 1907 | 164 | 4249 |
| 1906 | 158 | 5308 |
| 1905 | 182 | 4994 |
| 1904 | 163 | 3966 |
| 1903 | 182 | 3963 |

THIS YEAR'S RECORD.

Summaries of dead and injured in 1909 "Fourth:"

Dead, 15; by fireworks and resulting fires, 2.
By cannon, 1.
By firearms, 2.
By gunpowder, 1.
By toy pistols, 9.
Injured, 328.
By fireworks, 122.
By cannon, 37.
By firearms, 46.
By gunpowder, 49.
By torpedoes, 6.
By toy pistols, 46.
By bomb canes, 5.
By runaways, 14.
Fire loss, $68,040.
In Chicago, dead, none; injured, 7.

### FOUR BOYS HURT BY TOY CANNON.

[BY DIRECT WIRE TO THE TIMES.]

WILKESBARRE (Pa.) July 4.—[Exclusive Dispatch.] Four boys were seriously injured by the explosion of a toy cannon tonight and a small girl was fatally burned when her dress caught fire from a firecracker. The boys were loading a cannon which they had been firing during the afternoon and were using an iron ramrod to tamp down a heavy charge of powder. The ramrod created a spark and the explosion followed. The cannon was split in half. The boys were taken to the hospital.

Eight-year-old Rosa Letinski was setting off fireworks with a number of other children this evening when her dress was set on fire by a cracker thrown into one of its flounces and she was fatally burned. She is also in the hospital.

### START TEN FIRES IN SEATTLE ALONE.

[ASSOCIATED PRESS NIGHT REPORT.]

SEATTLE, July 4.—Although the regular Independence Day celebration is not to be held until tomorrow, ten fires and two serious accidents resulted from today's celebration. With but one exception, the blazes started by fireworks did little damage.

A spectacular fire occurred this afternoon in a fireworks store. The blaze started when a "go-devil," set off on the sidewalk, darted into the store, setting firecrackers and rockets on fire. In an instant the entire stock was ablaze. Cannon crackers and bombs were exploding and skyrockets and fiery balls from Roman candles were bombarding the buildings on the opposite side of the street.

So fierce was the fusillade that the crowd that had assembled to see the spectacle, was driven from the street. Guests in a hotel which occupied the upper floors of the building were driv-

(Continued on Second Page.)

## WORKINGS OF KISMET.

**Sends Dog She Saved and Nurse in Time to Aid.**

[BY DIRECT WIRE TO THE TIMES.]

GOSHEN (Mass.) July 4.—[Exclusive Dispatch.] To be attacked by burglars and saved by a faithful dog; to be visited by a nurse who had premonitions that she was wanted and to give birth to quadruplets, two girls and two boys, in one night between midnight and dawn, is the experience of Mrs. Seccombe, wife of Rev. S. H. Seccombe, the new pastor of the Congregational Church here.

Shortly after her husband left Chicago to come to Goshen, Mrs. Seccombe one day found a large mastiff dog lying on the doorstep of her home. The animal was hungry, and suffering from wounds, and she took it in.

Last night Mrs. Seccombe was awakened by noises in the rear of the house. As she opened the back door in the kitchen she was attacked by two men, one of whom knocked her down by a heavy blow in the abdomen. The dog rushed to Mrs. Seccombe's assistance, and the men fled.

Mrs. Seccombe made her way with difficulty to her bedroom. She sent her eldest boy for a physician. The boy had been gone only a few minutes when the nurse whom Mrs. Seccombe had engaged for August 1, appeared.

"I have been unable to sleep all the evening," the nurse said. "I finally decided that I would have to come and see if you needed me."

Four children were born to Mrs. Seccombe before dawn. One of the boys had been badly bruised by the blow struck by the burglar.

SUMMER DAYS.

## PRESIDENT AT BEVERLEY HOME.

**MR. AND MRS. TAFT WARMLY WELCOMED BY NEIGHBORS.**

**Cottage on Salem Bay, Among the Towering Elms, to Be Quiet Resting Place for Season—Mr. Taft Goes to Norwich Today to Help Celebrate 250th Anniversary.**

[ASSOCIATED PRESS NIGHT REPORT.]

BEVERLEY (Mass.) July 4.—President and Mrs. Taft arrived at their summer home at Woodbury Point at 9 a.m. today from Washington, after an uneventful trip.

The President was welcomed as a full-fledged resident of Beverley. The Mayor and postmaster called to pay their respects and to make the greeting official. Business buildings and homes were decorated.

Nearly the entire city had intended meeting the President at the station, but he came earlier than expected.

Later the President attended church in Beverley and throughout the service the edifice was crowded by a throng.

President Taft came to Beverley to bring Mrs. Taft to the summer home. Although the trip from Washington was tiring, Mrs. Taft stood the journey remarkably well and late today took a short automobile ride with the President. Mr. Taft believes the invigorating air of the sea will quickly restore Mrs. Taft to health. She will endeavor to have as quiet a summer as possible and the President, too, when he finally takes up his abode here, will try to have as complete a vacation as work on plans of governmental reform which he has in mind will allow.

The President leaves early tomorrow for Boston, whence he goes to Norwich to participate in the celebration of the two hundred and fiftieth anniversary of the founding of the town. He then goes to Lake Champlain, for the tercentenary celebration there, and will reach Washington late in the afternoon of July 9, to remain until Congress adjourns.

President Taft's summer home is known locally as the Evans cottage, and is situated near the end of Woodbury Point, which projects far out into Salem Bay, and forms the northern boundary for Beverley harbor. The cottage is set among towering elms, the view from its wide verandas commanding a splendid sweep of wood.

The picturesque old bay, dotted here and there with ragged, rocky islands, offers a marine picture of rare attractiveness. Hundreds of little sloops and other yachts spread their sails before the breeze today and went dancing in and out of the harbor. The President's yacht, Sylph, which will remain here throughout the summer, was anchored near the point. Far out in Marblehead harbor the gray lines of the battleship Minnesota were distinguished.

The church where the President attended services today is the oldest in Beverley, the First Unitarian, organized in 1667. The President sat in the fifth pew from the front. The minister, the Rev. Benjamin R. Bulkley, made reference to the President's arrival in Beverley and in special prayer asked that God might continue to give him guidance.

The President was warmly applauded as he left the church.

Mr. Taft, after Congress adjourns, expects to remain in Beverley until September 19, and then will start upon his projected trip West.

DASTARDLY.

## SUSPECT SHOOTS "FIGHTING CHIEF."

**FIRES BULLET INTO OFFICER'S LEFT BREAST.**

**Arrested on Suspicion of Being Horse Thief Prisoner Takes Advantage of Kenosha Policeman. Latter, Mortally Wounded, Pursues as Man Flees in Darkness.**

[BY DIRECT WIRE TO THE TIMES.]

CHICAGO, July 4.—[Exclusive Dispatch.] Chief of Police Owen O'Hare of Kenosha, Wis., was shot and perhaps mortally wounded tonight by an unidentified man, whom he suspected of being a horse thief. The assailant escaped. But a posse of armed men is scouring the country to capture him.

O'Hare, who has a local reputation as a "gun fighter," and is known among his friends as "the fighting Chief of Kenosha," was completely surprised by the attack, but after regaining his feet, while the blood was flowing from his wounis, gave chase until he fell exhausted. A short time later the assailant fired two shots at Deputy Sheriff H. F. Kreuger, but failed to hit him.

A sack and rain coat which the thief discarded that he might run with greater speed, showed two bullet holes but they appear in the sides of the garment, which flapped out, and it is not certain that the bullet struck his body.

The suspected horse thief drove into Kenosha from Evanston, about 9 o'clock, and put up his horse and buggy at Mungen's livery stable. The horse showed the effects of a hard drive, and when the man gave orders that the horse be hitched up ready to depart at daybreak, employés became suspicious and telephoned to police headquarters. Chief O'Hare personally answered the summons, but when he arrived at the livery stable he found the man had left. O'Hare located him in a restaurant.

On the way to the station O'Hare pressed him to explain how he came in possession of the rig. Just as they reached the entrance to the police station, which is upstairs in the Central Fire Department, the Chief was heard to say:

"I believe you stole the outfit," and instantly the suspect drew a revolver from his hip pocket and fired one shot into the Chief's left breast.

O'Hare fell to the sidewalk. When Fireman Frank Hannan went to his aid the injured officer said: "Never mind me, Frank, but get that man."

The Chief gained his feet, drew his own revolver and ran after the fleeing suspect. He emptied his six-shooter at him, and then grabbed the revolver of Deputy Sheriff Nicholas Fonk, and had fired his second shot from that revolver when he fell. He was removed to the Kenosha Hospital.

The entire city was aroused by the shooting, and in a brief time Sheriff William Gunter and Assistant Chief of Police Joseph B. Newhouse, had policemen, deputy sheriffs and citizens to the number of 300, divided into two squads, and a systematic search of the county was begun.

### BYSTANDERS HURT.

SAN FRANCISCO, July 4.—William Straight and William Tucker, innocent bystanders, were peppered with leaden pellets from a shotgun in the hands of C. F. Kelly today, while the latter was attempting to wreak his revenge for the way in which he believed he had been unjustly treated. Kelly fired at the door of a saloon, discharging both barrels, but his aim was poor and the shots struck the bystanders on the sidewalk, without inflicting serious injury.

### MORE QUAKES AT MESSINA.

MESSINA, July 4.—Seven earth shocks occurred during the last twenty-four hours, which kept the populace in a state of terror.

## RIVALS FOR VICE-PRESIDENCY OF MEXICO.

Ramon Corral. Gen. Bernardo Reyes.

Ramon Corral and Gen. Bernardo Reyes,
whose political adherents are engaging in riots which may cause President Diaz to stop further campaign meetings.

IN MEXICO.

## FACTIONS WAR OVER POLITICAL LEADERS.

[BY DIRECT WIRE TO THE TIMES.]

MEXICO CITY, July 4.—[Exclusive Dispatch.] In a riot which broke out betwen the adherents of Ramon Corral and Gen. Bernardo Reyes, rival candidates for the Vice-Presidency of the republic, near here, today, three of the followers of Corral were badly beaten.

A dispatch states that at a speech made by Alvarez Cavardo, in favor of Corral, several of the Reyes faction were present and attempted to interrupt, but were hustled from the hall by adherents of Corral, who were in the majority.

Later, after the meeting was over, Cavardo was walking to the railroad station when he met one of these men. The latter, José Ramagosa, is said to have halted Cavardo on the street and insulted him. Cavardo replied in kind and struck the man with the light walking cane he carried.

Two companions of Ramagosa are then said to have run from a nearby café and joined in the attack on Cavardo, who received reinforcements from the Corral faction. In a few seconds the street crowd joined in the fray, most of them attempting to reach the Reyes men. The police were called out, but were unable to put a stop to the fight for some little time. When they finally managed to quell the disturbance, a number of men were found to have been more or less seriously hurt.

The contest between Corral and Reyes has become so heated that their supporters in different parts of the country have frequently resorted to blows, and in some cases to knives and guns, to settle the question of the respective merits of their leaders. Today's affair will very probably be considered as a climax by the authorities and an order issued prohibiting the holding of any further political meetings by the followers of the pair.

It is reported here, though unofficially, that President Diaz has been forced to take official cognizance of the situation, and that he will in all probability take steps to see that the rioting is stopped.

AWFUL.

## BIG FLOODS RAVAGE SMALL MEXICAN TOWN.

[BY DIRECT WIRE TO THE TIMES.]

EL PASO (Tex.) July 4.—[Exclusive Dispatch.] Heavy floods are doing great damage in many places in Mexico. Bridges and tracks have been washed out on all main railroad lines, and traffic between the United States and the Mexican capital is at a standstill.

A total of twenty-five bridges and 200 kilometers of track have been washed out. The La Paz River is out of its banks in the Laguna cotton country on the Central, and has done great damage to crops.

The greatest harm was at La Paz in the State of San Luis Potosi, where the entire town was swept away by a cloudburst. The lives of over a hundred people were imperiled and over 500 head of live stock were drowned.

Felix Juarez, a sheep herder, was killed. The bodies of Rafael Garcia and Bonifacio Juarez, his companion, also killed by the cloudburst, have not been recovered.

The water flooded the Dolores Colon and Cabriza mine and destroyed thousands of dollars worth of machinery. As they were the principal support of the town, a homeless people will suffer severely.

The town of La Paz is in a cañon, and a wall of water twenty-five feet high swept the site bare, wreckage of homes, broken furniture, animals, and human bodies are scattered for miles down the cañon.

A wedding was in progress at the time, and the guests were caught in the flood. The bride was rescued by the bridegroom, but some of the guests are missing.

Juanita Ramirez was carried down stream a mile in her home and the house was left standing right side up, the girl unharmed. Damage was done down the river as far as Matehuala.

EASIER DEATH.

## FLAME DRIVEN FLEE TO A MERCIFUL SEA.

[BY DIRECT WIRE TO THE TIMES.]

VICTORIA (B. C.) July 4.—[Exclusive Dispatch.] A pathetic tragedy of the Asia Sea is related in advices by today's Empress, which reports the loss by burning of the Japanese steamship Nippon Kai Maru, a well-known China coaster. The entire crew of sixteen men perished together with almost seven score fisher folk, women and men, fifteen of whom comprised the steamer's passengers.

The Nippon Kai Maru had made her call at Aomori, and was proceeding under half-speed through a thick fog, when fire was discovered in the bunkers. It quickly became uncontrollable, and drove all hands upon deck.

There panic prevailed. No intelligent efforts were made to utilize the boats, and the passengeras leaped overboard, to perish by drowning, preferring this merciful death to being burned.

A few sought safety in the rigging, from which the majority dropped one by one into the sea as they became overcome by exhaustion or by the suffocating pall of smoke.

The total number of deaths is placed at 149. At last reports the hulk, burned to the water's edge, floats submerged, only the masts appearing above the surface.

### WOMEN TAKE LONG TRAMP.

**Mother and Daughter Start Off Through the Wilds of Oregon on Strange Quest.**

[BY DIRECT WIRE TO THE TIMES.]

PORTLAND (Or.) July 4.—[Exclusive Dispatch.] Mrs. Josephine Walker, an Oregon pioneer, who has spent the last ten years in San Francisco, and her daughter, Miss Alice R. Walker, just graduated from Vassar College, started today on a walking trip to Tillamook, seventy-five miles away. The main object is to give Miss Walker an opportunity to study the archaeological conditions of the wild, mountainous country through which they will pass.

Miss Walker, who is 24 years old, and who was graduated with a degree in archaeology from Vassar College this spring, further distinguished herself by making the highest marks in the class, thereby winning a scholarship which entitles her to a year's study along archaeological lines in Greece.

The mother and daughter will return from their tramp in time to go to New York and take the steamer for Europe July 20.

CURE OF THE KNIFE.

## CALVIN TO RECOVER.

*Rallies from Serious Operation.*

*Vice-President of Southern Pacific Patient in New Hospital.*

*Surgeons Say Case Was Very Dangerous, But Results Are Good.*

*Physical Condition Excellent; Rapid Improvement Predicted.*

[BY DIRECT WIRE TO THE TIMES.]

SAN FRANCISCO, July 4.—[Exclusive Dispatch.] E. E. Calvin, vice-president and general manager of the Southern Pacific Company, and one of the most prominent and popular traffic men in the United States, was operated upon for appendicitis at the new railroad hospital, Baker and Fell streets, today.

At a late hour tonight he was resting comfortably, and the surgeons who operated upon him entertain hope for a speedy recovery, although the condition revealed was a very serious one. Dr. F. W. Ainsworth officiated at the operation, assisted by Drs. Wallace I. Terry, T. W. Huntington, S. J. Gardner, W. B. Coffey and the hospital staff.

Calvin was placed on the operating table at an early hour. At 10:30 o'clock the operation had been completed, and the stricken man was taken to one of the rooms in the hospital, where, with Mrs. Calvin at his side, he soon threw off the effects of the anaesthetic, and displayed excellent spirits.

Dr. Ainsworth issued the following statement tonight: "It is improbable that there will be any serious results from the operation on Mr. Calvin. The attack was one of long standing, having first manifested itself about eleven years ago, and the condition which we discovered was very serious. However, Calvin's physical condition is excellent, and we have every reason to look forward to his speedy recovery."

Calvin is the first and thus far the only patient in the hospital which has just been completed, and is not yet officially opened. The hospital cost $1,000,000 and in many respects is the finest in the world.

### JOHN D. LATE AT SCHOOL.

**Richest Man in the World Recalls First Time He Attended Sunday-school.**

[BY DIRECT WIRE TO THE TIMES.]

CLEVELAND (O.) July 4.—[Exclusive Dispatch.] John D. Rockefeller was late to Sunday-school today. But his first appearance of the year in the Euclid Avenue Baptist Church was early enough for him to recall to the school his first entry fifty-six years ago, and to mingle with the children and receive from a little girl a bouquet of sweet peas.

Mr. Rockefeller was greeted by J. O. Prescott, whose duty is to shake all comers by the hand. Then Supt. M. C. Ditmer called on him to speak.

"I want to tell you how glad I am to be here," he said. "I'm coming every Sunday this summer. You can't know how much I value the Sunday-school, how I love this particular school. I remember when I came to Cleveland fifty-six years ago, a boy of fourteen. The landlady in the old Erie-street house I was boarding in invited me to go to Sunday-school. She said old Deacon Aked had some boys I would like to know. I went and I've thanked God ever since."

### MAD AT HUBBY.

**Wife Intimates His Answer to Her Suit for Divorce Is Not Altogether True.**

[BY DIRECT WIRE TO THE TIMES.]

SAN FRANCISCO, July 4.—[Exclusive Dispatch.] Mrs. Laura E. Scofield, who recently brought a divarce suit against her milliner husband on the ground of infidelity, naming Miss Mary Waubensmith as co-respondent, is much wrought up over the charges made by her husband in his answer to her complaint. He says she was divorced by her former husband, a Denver policeman, because she was living with Scofield in San Francisco.

She asserts that this divorce was secured for plain desertion. She also claims that Scofield is using his influence to have the divorce case put last on the judge's calendar so it will be taken up late in the fall after the judge returns from his vacation. Scofield has a millinery store here and another in Los Angeles. Mrs. Scofield met him in a tenderloin resort one night last April with a young woman and created a great scene. Soon after she brought this divorce suit.

### COSSACKS WIN VICTORY.

TEHERAN, July 4.—A skirmish has occurred at Shahabad, sixteen miles to the northwest of Teheran, in which the revolutionists were defeated by the Shah's Cossacks. Twelve of the revolutionists were killed, while the Cossacks lost one officer and three men.

### ZEPPELIN I SAFE.

METZ (Germany) July 4.—The dirigible balloon Zeppelin I landed here safely today. The balloon left Friedrichshafen last Monday, but was detained for several days by an accident to her machinery and by gales.

SIGEL MURDER.

# ON TRAIL OF CRAFTY LING.

*Chinese Interpreter Hopes to Catch Him.*

*Quan Yick Nam Says He Has New Clew.*

*High Treason Society Protects Fugitive.*

[BY DIRECT WIRE TO THE TIMES.]

NEW YORK, July 4.—[Exclusive Dispatch.] Quan Yick Nam, the Chinese interpreter who has furnished the police with the most valuable clews they have had in the Sigel murder mystery, believes that at last he is on the trail of Leon Ling.

"Since I began work on the case," he said tonight, "I have had many rumors of Leon's hiding place, but I knew where they came from. They were sent to me by members of the High Treason Society, which is protecting Leon, to mislead me and the police.

"But now I have information which I believe to be correct. I have so much confidence in it that, at my own expense, I have sent a Chinaman who knows Leon to find him. My man has enough money to take him to New Orleans, if the trail leads that far.

"If I find Leon it will be my vindication from the charge that has been made against me that I have not aided the police as much as I could; that I belong to the Four Brothers Company of which Chon Sing is a member, and for that reason did not try to get the truth from him when I was examining him for the District Attorney.

"That charge is not true and my discovery of Leon, if I find him, will prove that I am honest. I do not belong to the Four Brothers or to any other Chinese organization. I am an American, having been born in this country, but I want to find Leon to prove what I say."

Quan would not say where he expected his detective to find Leon.

"If I should say anything to bring my man under suspicion, even by indicating where he had been sent," he said, "the High Treason Society would look out for every strange Chinaman and certainly kill him."

Word reached New York tonight, through the Philadelphia police, that evidence had been found in that city tending to show that Leon Ling, the Chinese accused of the murder of Elsie Sigel, had sailed from Philadelphia on a tramp steamer on June 10. This is one day after the murder is supposed to have been committed.

The name of the vessel has not been announced here, but it is understood the police have given instructions to have her searched at the port of destination.

### WARNED BY WIRELESS.

**Message Tells Young Couple to Declare Dutiable Goods and Parents' Costly Mistake.**

[BY DIRECT WIRE TO THE TIMES.]

NEW YORK, July 4.—Not until the baggage of Mr. and Mrs. H. J. Litt of Portland, Or., was examined early this morning on the American Line pier, were the customs officers sure that a young couple, who were on their honeymoon, had not committed the same error that cost the bride's father and mother more than $2200, when the latter arrived a week ago.

Mr. and Mrs. Solomon Blaumauer of Portland arrived on the Kaiserin Auguste Victoria, and when their trunks were opened goods to the value of $15,000 were discovered, which caused the trunks to be taken into custody. In vain Mr. Blaumauer, who is a wealthy linen dealer, protested. The trunks had furs and wearing apparel for Mr. and Mrs. Blaumauer, which he admitted had been purchased abroad, but he said he had no intention of smuggling or evading duty and was ready to pay. Lack of declaring his purchases was due to an oversight on his part, he explained.

By wireless telegraph Mr. and Mrs. Litt were told not to overlook anything when they filled out their declaration. When the customs officers met young Mr. and Mrs. Litt early today not the smallest purchase had been overlooked.

### TEACHER TURNS SOMERSAULT.

**With His Family Whirls Over and Over When Auto Takes Tumble Over Embankment.**

[ASSOCIATED PRESS NIGHT REPORT.]

SAN JOSE, July 4.—J. G. Morrison and wife, and L. A. Offield, principal of the Santa Clara High School, and his wife, had a narrow escape from death last evening, while on their way across the Santa Cruz mountains to the coast. Their machine skidded on the newly sprinkled road, and went over an embankment, rolling fully 150 feet. The automobile was completely demolished, but none of the occupants received more than superficial injuries.

The accident occurred just beyond Alma. Mr. Morrison has for many years been head architect for the Pacific Manufacturing mills, and is one of the most prominent residents of the valley.

## HIS ERROR KILLS SON.

**Father Mistakes Boy for Bitter Foe and Fatally Wounds Lad.**

[BY DIRECT WIRE TO THE TIMES.]

PUEBLO (Colo.) July 4.—[Exclusive Dispatch.] Twelve-year-old Henry Reinhardt, Jr., is dead at Ordway, Colo., the victim of a bullet fired by his father, and which is alleged to have been intended for the elder Reinhardt's bitterest enemy.

Blood poisoning was the cause of the boy's death. Reinhardt and a neighbor named Mai had been enemies for some time. Wednesday night the boy was playing about the family yard and the parent, thinking him to be Mai prowling around the premises, opened fire with a shotgun. He was horror stricken to find that he had fatally wounded his son.

INTERPRETER ON TRAIL OF LEON LING.

Quan Yick Nam,

who has furnished New York police with their most valuable clews in Sigel murder and believes he will be able to capture the fugitive.

LAND SOFT.

# BIG BALLOON DUMPS FOUR OCCUPANTS IN BAD SWAMP.

[BY DIRECT WIRE TO THE TIMES.]

WOODBINE (N. J.) July 4.—[Exclusive Dispatch.] A drop into one of the wide stretches of swamp land, on Delaware Bay, with its myriad of mosquitoes, far from any habitation and near midnight, was the experience of the party of four Philadelphians, who ascended last evening in the big balloon Philadelphia II. In an effort to find succor, Dr. Thomas E. Eldridge, head of the party of four, plunged into a creek and came near drowning, but found a cabin, and finally reached this place, six miles away, where students of the Baron de Hirsch Agricultural School rallied to the aid of the stranded party, and brought all of them here.

The balloon crossed the river and headed in a southerly direction, following closely the West Jersey and Seashore electric line.

It kept in a straight southerly course for three hours, passing Newfield, Millville, Manumuskin and Port Elizabeth. About 10 o'clock a big body of water could be seen in the distance, and preparations were made at once to land. Just then a strong breeze sprang up and, despite everything that could be done to lower the big bag, it could not be brought to earth in time, and landed in the swamps of Delaware Bay. Here the party made fast.

Miss Margaret Tourison, who was on her initial trip, got lunch, while Dr. Thomas E. Eldridge, his brother, Frederick, and Dr. George H. Simmerman secured the balloon. As soon as lunch was finished Dr. Eldridge started out alone to secure a relief party.

### WRIGHTS TIED UP.

**Accident to Their Aeroplane Will Delay Trials for at Least Another Week.**

[BY DIRECT WIRE TO THE TIMES.]

WASHINGTON, July 4.—[Exclusive Dispatch.] It will be at least a week before the Wright brothers are able to resume their aeroplane flights at Fort Myer. At present Orville Wright is in Dayton, O., superintending the shipment of canvas for the torn plane, and well-seasoned spruce to be put into the reconstructed machine.

Wilbur Wright is overhauling the machine. Another job on his hands is the reconstruction of the starting derrick, which was tipped over, and demolished the twenty-eight-mile gale which swept over Fort Myer Saturday.

The success of the Wrights has developed in Washington an airship inventor who thinks he has solved the problem of air navigation, and proposes to fly with a machine which will weigh only ninety-eight pounds. The inventor is Harry Orme, and his machine is the fruit of several years of constant work and study.

The machine resembles the Wright flyer in some respects, being a biplane, but in many ways it is different. The radical change is in the steering device, which is carried on top.

The aviator sits in the center of the machine, and the whole mechanism is controlled by two levers and a steering wheel.

## SANER FOURTH.

(Continued From First Page.)

en out, and one woman, nearly overcome by smoke, groped her way down the stairs and dropped unconscious in the street. She was sent to a hospital.

The entire stock of fireworks and novelties in the building was destroyed.

## ST. LOUIS LIKE LONESOME TOWN.

[BY DIRECT WIRE TO THE TIMES.]

ST. LOUIS, July 4.—[Exclusive Dispatch.] This is the quietest Fourth of July in St. Louis's history. The Sunday lid is the cause. Thirty thousand people left the city through the Union station on the various steam railroads yesterday and as many more today. As a result there were but 8000 spectators at the American League baseball game compared with 15,000 to 27,000 on previous Sundays. There were no fatalities here today and but twenty-eight persons were wounded, up to 11 o'clock tonight, compared with six killed outright and 115 injured on the Fourth last year. Tomorrow the lid on saloons goes off and the casualty list of the two days' celebration is expected to be largely increased. The causes of the injuries today were: Firearms, 17; cannon, 1; fireworks, 8; toy pistols, 2; fire loss, $2500.

## CRACKER STARTS DESTRUCTIVE FIRE.

[ASSOCIATED PRESS NIGHT REPORT.]

NAMPA (Idaho) July 4.—Fire starting in a cigar store by a firecracker yesterday, destroyed property of the estimated value of $300,000. The timely arrival of a part of the Boise fire department, sent over on a special train, saved the city from destruction.

## FATHER'S CAUTION FAILS TO SAVE.

[BY DIRECT WIRE TO THE TIMES.]

ST. LOUIS, July 4.—[Exclusive Dispatch.] Frank Dixon, the 14-year-old son of George W. Dixon, St. Louis, was drowned this afternoon in Horseshoe Lake, near Madison, Ill. When frightened by the explosion of a cannon cracker behind him, he fell from the bank on which he had been sitting. Frank and his two brothers had been sent out of the city by their father to avoid the possibility of their being injured by fireworks.

Young Dixon, and his two brothers, went to Horseshoe on a fishing trip. While young Frank was dozing under a tree, a party of young people from Madison came along. Suddenly a big cannon cracker went off with a loud bang, a few feet in the rear of the lad on the bank. With a start he turned about, threw up his hands and fell over into the lake, which is about twenty feet deep at this point.

## HAND BLOWN OFF BY "IMITATION."

[ASSOCIATED PRESS NIGHT REPORT.]

SACRAMENTO, July 4.—W. H. Gardner, a real estate man, had his right hand blown off this morning by the explosion of a giant firecracker. Gardner imagined that the explosive was only an imitation, and sought to create a panic in a crowded downtown saloon by placing the firecracker on the lunch counter. As the men rushed for the door, Gardner picked up the bomb and laughed gleefully. A second later the explosion occurred, and Gardner dropped to the floor, fainting, with his right hand so mangled that physicians amputated it this evening.

## BIGGEST FLAG IN THE WORLD.

[BY DIRECT WIRE TO THE TIMES.]

PITTSBURGH, July 4.—[Exclusive Dispatch.] The largest flag in the world was thrown to the breeze here this afternoon between the Allegheny Courthouse steeple and the Frick building. The flag is 190 feet long and 90 feet wide. It is suspended from a two-inch steel cable, which has one end fastened around the Courthouse steeple, and the other passing clear through the massive Frick building.

The flag when unfurled, reached to within two stories of the ground, and it is estimated that a twelve-mile-per hour wind will place on the steel cable which holds the flag a pressure of sixty tons.

The making of this flag by the Betsy Ross Flag Association took up two months' time of more than 100 women.

## GIANT CRACKER KILLS KENTUCKIAN.

[BY DIRECT WIRE TO THE TIMES.]

LOUISVILLE (Ky.) July 5.—Arthur Granville Langham, uncle of the wife of Baron Freiherr Speck von Sternburg, German Ambassador to Washington, died early this morning as a result of injuries received from the explosion of a giant firecracker.

**Children Sing at San Jose.**

SAN JOSE, July 4.—The feature of the second day of the celebration of the Declaration of Independence was a grand concert given in St. James Park by a chorus of 2000 school children, accompanied by an orchestra of seventy-five pieces. Two successful balloon ascensions were made this afternoon, and tonight there was a sacred concert. The streets of the city have been thronged with thousands of visitors all afternoon and tonight.

**Celebrate in Denmark.**

COPENHAGEN, July 4.—The Danish-American association, the members of which are American citizens, arranged an elaborate celebration of the Fourth of July at the National Exposition at Aarhus, and it was carried out with great success today, constituting a festival of novel character. Crown Prince Christian and the Crown Princess were present, the Crown Prince representing the King.

**Poisoned at Barbecue.**

MODESTO, July 4.—As a result of eating slightly tainted meat at a barbecue, in connection with an Independence Day celebration, at Oakdale yesterday, at least a thousand persons are suffering from a mild attack of ptomaine poisoning. None is seriously ill.

**Denver Boy Killed.**

DENVER, July 4.—George Newsham, aged 10, was killed today in a premature celebration of the Fourth of July.

**A Beautiful Landmark**

of San Francisco will be re-established when the A. Andrews Diamond Palace is finished and opened at 50 Kearney st. It was originally established in 1850.

### CUBANS FIGHT DUEL.

HAVANA, July 4.—A duel was fought today abetween Col. Oreste Ferrera, president of the House of Representatives, and Señor Monleon, a representative, as the outcome of sharp words exchanged on Friday between the two men in the house. Rapiers were used, and both Col. Ferrera and Señor Monleon received slight injuries, whereupon honor was satisfied. The encounter followed a challenge sent by Col. Ferrera as a result of alleged offensive expressions used by Señor Monleon on the floor of the house, when he accused the speaker of lack of respect to the members.

### WOULD BUY RHODESIA.

CAPE TOWN (Cape Colony) July 4.—It is reported from Buluwayo, Rhodesia, that Gen. Louis Botha, Premier of the Transvaal, at the request of the South African national convention, will offer the Chartered South African Company $100,000,000 for the purchase of Rhodesia by United South Africa.


Superb Routes of Travel.

FOR— Your Fourth

Our Lines Present Plenty of Opportunity For You to Have a Glorious Time

LONG BEACH will have the largest celebration in her history on July 5th. Grand parade, three bands of music, sports—$500 in prizes given away; dancing, bathing and pike attractions. Grand display of fireworks.

HUNTINGTON BEACH will have a monster celebration on July 5th. Roman chariot races, ball game, dancing. Full day of sports, $1000 in prizes. Grand display fireworks.

BALBOA will not be behind the procession with her complete programme of sports. Still water boating, bathing, fishing, etc.

NAPLES, BAY CITY, POINT FIRMIN, ALAMITOS BAY and ANAHEIM LANDING will furnish plenty of recreation.

Every Big Red Car will be in service to accommodate the public

Or You Can Go

Mountainward

A special excursion rate of $1.00 to Mt. Lowe will be in effect Saturday, Sunday and Monday. Just the place to spend your day among the pines at Alpine Tavern. Special dinners will be a feature.

Fast, Comfortable and Safe Cars as frequent as the Public demands on any of our lines.

PACIFIC ELECTRIC RY. CO.

All Cars From Sixth and Main Streets

GRAND CELEBRATION INDEPENDENCE DAY

VENICE

Today, July 5th

Fireworks at 7:30 p.m.

Many Other Amusements

ALL OUR BEACH RESORTS IN GALA ATTIRE WITH MANY ATTRACTIONS TO MAKE YOUR OUTING ENJOYABLE.

SANTA MONICA--OCEAN PARK

CONCERTS—DANCING—BATHING—FIREWORKS.

REDONDO BEACH

Handsome New Bath House Now Open

Watch the Big Autos

IN TRIAL SPEEDING OVER THE SANTA MONICA COURSE FROM 5 A. M. TO 10 A. M. UNTIL DAY OF RACES, JULY 10TH.

Cars Every Few Minutes From Our Hill St. Station

Los Angeles Pacific Ry.

GREAT SAN JOAQUIN VALLEY—

Free Illustrated Lectures

At the San Joaquin Promotion Headquarters

in the branch office of The Times, 531-533 South Spring street. Lecture at 3 p.m. and 8 p.m. Seats provided. Fine pictures. Splendid lectures.

PACIFIC MAIL S.S. CO.—For Honolulu, Japan, China, Manila, India and Around the World

Steamers Manchuria, Mongolia, Korea, Siberia, China, Tenyo Maru and Chiyo Maru now in service, being largest vessels sailing from the United States for the Orient via Honolulu.

SAILINGS FROM SAN FRANCISCO

JULY 10, 22, 27; AUGUST 5, 17, 24; SEPTEMBER 3, 8, 14, 22, Etc.

Sailings from Eastern Ports for all Trans-Atlantic Steamship Lines at frequent intervals. For literature apply to T. A. Graham, Agent, 603 South Spring Street, corner Sixth.

SEATTLE via PORTLAND—S. S. Elder

SAILS FROM SAN PEDRO TUESDAY, JUNE 29, at 7 p.m., for PORTLAND DIRECT (no change) calling at SAN FRANCISCO, EUREKA and ASTORIA. Low rates, including berth and meals. NORTH PACIFIC STEAMSHIP CO., 424 South Spring Street. Main 5115, F7436.

$9.85 FIRST CLASS SAN FRANCISCO SECOND CLASS $7.35

Including berth and meals. Portland, $13.85, $12.35; Seattle, $23.85, $17.35. Passenger service unsurpassed. STEAMERS sail TUESDAY, THURSDAY and SATURDAY for SAN FRANCISCO, PORTLAND and SEATTLE DIRECT. WEST COAST S.S. OFFICE, 321 So. Spring. Main 1305.

Theaters—Amusements—Entertainments.

HAMBURGER'S MAJESTIC THEATER—BROADWAY, bet. 8th and 9th. OLIVER MOROSCO, Lessee and Manager. ALL WEEK. MATINEE WEDNESDAY. MATINEE SATURDAY.

EXTRA INDEPENDENCE DAY MATINEE TODAY EXTRA

DEBUT OF THE MOROSCO MUSICAL COMEDY COMPANY IN

"SERGEANT KITTY"

A MILITARY MUSICAL MERRIMENT. WITHOUT A DULL MOMENT.

STRONGEST SINGING COMPANY IN THE ENTIRE WEST.

CLEVER PRINCIPALS. FIFTY PRETTY GIRLS. BIG MALE CHORUS.

SPECIAL BARGAIN PRICES. NIGHTS—25c, 50c, 75c and $1. MATINEES—25c, 25c, 50c and 75c. No Higher

NEXT ATTRACTION—MOROSCO MUSICAL COMEDY CO. IN "A RUNAWAY GIRL."

MOROSCO'S BURBANK THEATER—THE HOME OF SUCCESSES. LOS ANGELES' LEADING STOCK HOUSE. ALL WEEK. MATINEE SATURDAY.

EXTRA INDEPENDENCE DAY MATINEE TODAY EXTRA

The incomparable Burbank stock company in Sir Conan Doyle's great detective play

"Sherlock Holmes"

Dramatized by William Gillette from the book.

TWO PACKED AUDIENCES SAW THIS SPLENDID PRESENTATION OF AN INTENSELY INTERESTING PLAY YESTERDAY AND APPLAUDED THE BURBANK PLAYERS WITHOUT RESERVE. IT'S A GREAT MELODRAMA WORTHILY PRESENTED. IT'S GOING TO FILL THE THEATER ALL WEEK. IF YOU WANT TO SEE IT—AND OF COURSE YOU DO, YOU'D BETTER RESERVE YOUR SEATS IMMEDIATELY.

REGULAR BURBANK PRICES—Nights, 25c, 25c, 35c, 50c. Matinees, 15c, 25c.

NEXT WEEK—Augustin Daly's Delightful Comedy, "THE LOTTERY OF LOVE."

ORPHEUM THEATER— MATINEE EVERY DAY BOTH PHONES 1447

COMMENCING MATINEE TODAY.

Paying Particular Attention to Entertaining Ladies & Children

Vaudeville

Presenting always the Best European and American Attractions

"A Night at the Circus" Ellis Nowlan Co.

Mabel Hite & Mike Donlin "Stealing Home."

Cheridah Simpson Prima Donna Soprano.

Claude Gillingwater & Co. "A Strenuous Rehearsal"

A Spotless Reputation A. E. Pellaton and Wm. Foran.

Matinee Today

The Vindobonas Mad Melody and Humor.

Novelty Dancing Four With Johnny J. Hughes.

Billy Van The Famous Minstrel Man.

ORPHEUM MOTION PICTURES.

NIGHTS—10c, 25c, 50c, 75c. MATINEES DAILY—10c, 25c, 50c.

BELASCO THEATER—BELASCO-BLACKWOOD, Props. and Mgrs. SPECIAL MATINEE TODAY AT 2:15. Matinees Thursday, Saturday and Sunday.

EXTRA MATINEE TODAY AT 2:15

The Belasco Theater Company, with Richard Bennett, presents Charles Hoyt's hilarious farce comedy-vaudeville—

"A DAY AND A NIGHT IN NEW YORK"

A dozen of the sprightliest song hits of the summer show successes in New York—and a half hours of genuine fun—the snappiest and happiest show you ever saw—be sure to have a good time at the Belasco.

Regular prices every night 25c to 75c. Matinees today, Thursday, Saturday and Sunday, 25c to 50c.

To follow—George Ade's rousing comedy success, "THE COLLEGE WIDOW." Seats on sale today.

GRAND OPERAHOUSE—Home of Clean, High Class Melodrama. Matinees TODAY, tomorrow and Saturday.

SPECIAL MATINEE TODAY AT 2:15.

The Grand Stock Company Presents the Greatest of All Melodramas,

"A GIRL OF THE STREETS"

POPULAR GRAND PRICES.

NEXT WEEK—Special Engagement of the Princess Theater Co. in their greatest success, "THE ROUNDERS."

MASON OPERAHOUSE— H. C. WYATT, Lessee and Manager.

HOLIDAY MATINEE TODAY—ALL THIS WEEK—OTHER MATINEES SATURDAY.

THE PRINCESS THEATER MUSICAL COMEDY COMPANY IN "THE UMPIRE"

FRED MACE in his original role, MAY BOLEY, ZOE BARNETT, JAS. STEVENS, HELEN DARLING, ED. T. EMERY, and all the Princess favorites in the cast. CHORUS OF FORTY. Popular prices—5c to $1.00.

WEEK JULY 12—Frederick Thompson Presents—"POLLY OF THE CIRCUS"

UNIQUE THEATER—Hentz & Zallee, Props. 629 S. BROADWAY. WEEK JULY 5.

THE GREAT FASHION PLATES KELLY & VIOLETTE

SOCIETY VAUDEVILLE and GOOD COMEDY CO. Don't miss seeing them. Matinees Monday, Wednesday, Saturday and Sunday. Evenings two performances. 10c, 15c, 20c and 25c.

LOS ANGELES THEATER—SPRING STREET, NEAR FOURTH. PHONES—A1252. MAIN 1252.

MATINEE EVERY DAY—TWO PERFORMANCES EVERY NIGHT.

WESTON & YOUNG, KESSLER & DUNNE, MARTYNNE. "NADJE" SAONA, The LAUGH-O-MAKER, SIEBERT, LINDLEY & CO.

POPULAR PRICES—10c, 20c AND 30c.

PEOPLE'S THEATER—Main St., bet. 5th and 6th.

COMMENCING JULY 3RD—4 MATINEES 3-4 NIGHTS 5.

The NELSON-HYLAND Fight Pictures SHOWING KNOCKOUT

GREATEST FIGHT PICTURES EVER PRODUCED—ALL SEATS RESERVED.

WALKER THEATRE—GRAND AVENUE OPPOSITE POSTOFFICE

J. HARRY PIEPER, Mgr. Phones: Main 4482, Home 1447

Matinee at 2 Every day 10c, 20c

THE BEST VAUDEVILLE

Every night at 7:45, 9:15, 10:45. 25c, 50c.

BASEBALL—VERNON PARK, 10.15 A.M. CHUTES PARK, 2:30 P.M.

LOS ANGELES vs. VERNON

ADMISSION 25 CENTS.

Timely Special Announcements.

VISIT THE WORLD-FAMOUS—

Cawston Ostrich Farm SOUTH PASADENA.

"One of the strangest sights in America."—New York American.

150 Gigantic Ostriches

50 OSTRICH CHICKS JUST HATCHED

IN A BEAUTIFUL SEMI-TROPICAL PARK.

25c ROUND TRIP, including admission. Tickets for sale at our

City Store 313 South Broadway

TAXICAB SERVICE—SUMMER RATES—First half mile, 30c; additional quarter mile for 40c per mile.

PHONES—EX. 68. MAIN 2196. F1656 All Night Western Motor Car Co.

MORNING SHOPPING AND AFTERNOON CALLING FIVE DOLLARS PER HOUR.

LOS ANGELES OSTRICH FARM—OFF. EAST LAKE PARK

All Yellow Cars Transfer Direct to Farm. Fare 5c.

OSTRICH DANCE, 11:30 DAILY.

Excursion tickets, round trip and admission, 25c. For sale at our CITY STORE, 324 S. BROADWAY, LOS ANGELES.

Superb Routes of Travel.

BANNING LINE—S. S. Cabrillo—Daily Service

SANTA CATALINA ISLAND

Grand Celebration July 5th

PROGRAMME OF AQUATIC AND LAND SPORTS.

Pyrotechnic Display and Illumination of Avalon Bay

MANY NOVEL FEATURES.

BANNING COMPANY, 104 PACIFIC ELECTRIC BLDG., LOS ANGELES.

PHONES—Main 4492; F7675.

San Francisco, Seattle, Tacoma, Victoria, Vancouver

STEAMERS

President or Governor, Noon Thursdays

Santa Rosa, 11 a.m. Sundays

For San Diego, 9:05 a.m. Wed. and Sat.

Low passenger rates, including berth and meals, unrivaled service.

TICKET OFFICE, 540 S. SPRING ST. PHONES HOME F1246, SUNSET MAIN 41. Right reserved to change schedule.

$9.00 FIRST CLASS San Francisco SECOND CLASS $7.35

Includes berth and meals. Portland, $19.00, $12.35. Gray's Harbor, $19.00, $16.35. Seattle, $23.00, $17.35.

S.S. Hanalei, Sat., July 10, 1:30 p.m.

Excellent passenger accommodations. Low freight rates. C. J. LEHMAN, General Manager, 248 S. Spring St. Phones—Main 902, 10236.

ALASKA, Honolulu, Europe, Japan, Around the World

We are Agents for the Alaska Steamship Company, North German Lloyd, Red Star, Pacific Mail, all Pacific and Atlantic Steamship Lines. Prices for all the World Tours $535.50. Second-class $276.65. GERMAN AMERICAN TRUST BANK, STEAMSHIP DEPARTMENT, Spring and Fourth Sts., Los Angeles.

REDONDO—

Take a dip in the World's Largest Hot Water Salt Plunge. Spend your vacation with us; rest for the weary, plenty doing for the more active.


WHAT'S

IN MEMORIAM.

NEVADA BOWS TO COMSTOCK

*Celebrates Anniversary Mine's Discovery.*

*Thousands of Visitors Flock to Virginia City.*

*Famous Lode the Center of Brilliant Crowd.*

[BY DIRECT WIRE TO THE TIMES.]

RENO (Nev.) July 4.—[Exclusive Dispatch.] Today and tomorrow the heart of Nevada will beat in Virginia City and be exalted in contemplation of the magnificent reminders of the old Comstock days, echoes of which still linger around the head of Mt. Davidson. All dutiful sons of the State of silver and sagebrush will make the pilgrimage whose story is part of the history of the West.

There was a great parade, in three divisions today, an aggregation of some of the sure-enough old-timers, pioneers and "oldest inhabitants," and a bevy of beauties, floats and bands.

The coronation of Queen Reta took place this afternoon in the presence of thousands of visitors from the State and California.

It is the occasion of the celebration of the fiftieth anniversary of the discovery of the mines, which have made Nevada famous and several Californians multi-millionaires. Never since the days of Mackay, Fair, Flood, Sharon and those bonanza kings, has the wonderful Comstock appeared in such brilliancy as it does today. It is one of the greatest jubilees ever held in this State, and tomorrow promises to exceed today in its festivities.

### PLAN AHEAD FOR WATER.

**Tucson Business Men Making Effort to Develop Agricultural Resources of Their District.**

[SPECIAL CORRESPONDENCE OF THE TIMES.]

TUCSON (Ariz.) July 3.—A strong effort is being made by the business men and ranchers of Tucson toward the fullest development of the agricultural resources of this section. On the Rillito, a stream draining a large part of the connecting Rincon and Santa Catalina mountains, lie many small farms. The stream is a torrential one, dry in the summer and at flood in the spring and after any heavy rainfall.

An irrigation association is to be formed and water storage is to be accomplished by the development of some coöperative plan, if it be found that the United States Reclamation Service cannot be interested in the project. The lands along the Rillito are of the richest, and are now supplying choice berries, fruits and vegetables to the Tucson market.

The drouth throughout Arizona and Sonora at last is being broken, in spots. Along the international line have been heavy showers, filling the water holes and creating streams in channels that have been dry for many months. At Bisbee the municipality has concluded to let the elements remove rubbish that has lain too long in the precipitous thoroughfares of that city, thus saving several hundred dollars of expense. At the last city cleaning in Bisbee enough tin cans were sold to the Copper Queen Company to pay for the entire job. The cans are used as scrap on which to precipitate copper held in solution with sulphur in the water pumped from the mines.

### EPWORTH LEAGUE AT BIG FAIR.

**International Convention of United States and Canada to Be Held Soon at Seattle.**

[ASSOCIATED PRESS NIGHT REPORT.]

SEATTLE, July 4.—The international convention of the Epworth League of the United States and Canada will be held in this city, July 7 to 12. The local committee is arranging to care for 10,000 visitors.

Bishop William A. Quayle of Oklahoma, president of the league, is already here and will be joined by Bishops C. W. Smith of Portland; W. A. Candler of Atlanta; Henry W. Warren of Denver; Elijah J. Hoss of Nashville; E. R. Hendrix of Kansas City, and Edwin H. Hughes of San Francisco.

The board of control of the league will meet tomorrow to arrange the proceedings of the convention. Monday, July 12, has been set apart as Epworth League day at the exposition.

### HONOR HERO DEAD.

**MONUMENT TO BLUEJACKET.**

[ASSOCIATED PRESS NIGHT REPORT.]

SAN FRANCISCO, July 4.—A monument erected to the memory of Benjamin Kreiger, the sixteen-year-old sailor who sacrificed his life for his comrades in the explosion on the battleship Georgia last year, was unveiled today.

Rabbi Kaplam officiated and thirty boys from the training ship Pensacola formed the guard of honor. The donors of the monument have not made their identity public.

### PYTHIANS SWARMING.

**FLOCKING TO SEATTLE.**

[ASSOCIATED PRESS NIGHT REPORT.]

SEATTLE (Wash.) July 4.—Ready to participate in the jubilee and meet-

LIKE A FISH

FRENCH SUBMARINE CLEAR UNDER

[BY DIRECT WIRE TO T

PARIS, July 4.—[Exclusive Dispatch.] Officers of the superior school of naval warfare, who, under orders of Commander Schwerrer, are going through a course of instruction on the battleship Massena, near Toulon, witnessed a brilliant feat Friday afternoon south of the Island of Sainte Marguerite, by the submarine Grondin.

During the maneuvers the submarine Farfilla advanced in feigned attack on the battleship division. The Massena was steaming at a speed of twelve knots, when suddenly the Grondin appeared only forty fathoms away dead ahead of the Massena's course.

# WHAT'S DOING IN THE PACIFIC SLOPE STATES.

IN MEMORIAM.

## NEVADA BOWS TO COMSTOCKS.

*Celebrates Anniversary of Mine's Discovery.*

*Thousands of Visitors Flock to Virginia City.*

*Famous Lode the Center of Brilliant Crowd.*

[BY DIRECT WIRE TO THE TIMES.]

RENO (Nev.) July 4.—[Exclusive Dispatch.] Today and tomorrow the heart of Nevada will beat in Virginia City and be exalted in contemplation of the magnificent reminders of the old Comstock days, echoes of which still linger around the head of Mt. Davidson. All dutiful sons of the State of silver and sagebrush will make that pilgrimage whose story is part of the history of the West.

There was a great parade, in three divisions today, an aggregation of some of the sure-enough old-timers pioneers and "oldest inhabitants," and a bevy of beauties, floats and bands.

The coronation of Queen Reta took place this afternoon in the presence of thousands of visitors from this State and California.

It is the occasion of the celebration of the fiftieth anniversary of the discovery of the mines, which have made Nevada famous and several Californians multi-millionaires. Never since the days of Mackay, Fair, Flood, Sharon and those bonanza kings, has the wonderful Comstock appeared in such brilliancy as it does today. It is one of the greatest jubilees ever held in this State, and tomorrow promises to exceed today in its festivities.

## CLOWN'S WIFE, HARD LIFE.

**Reno Woman Gets Divorce Because Husband Would Go With Circus.**

[BY DIRECT WIRE TO THE TIMES.]

RENO (Nev.) July 4.—[Exclusive Dispatch.] Because her husband insisted upon being a clown with Ringling Brothers circus, Mrs. Maud L. Dickinson, with tears and a story of sordid poverty, applied for and was granted a decree of divorce yesterday by Judge Pike.

She told how she had married in the hope of her girlhood, but that the only ambition of her husband had brought them to want the necessities of life and she could no longer endure it. The couple were married in Sacramento, but she has been earning her own living in this city for nearly a year past.

Her husband, James E. Dickinson, is somewhere in the East with a traveling circus company.

## PLAN AHEAD FOR WATER.

**Tucson Business Men Making Effort to Develop Agricultural Resources of Their District.**

[SPECIAL CORRESPONDENCE OF THE TIMES.]

TUCSON (Ariz.) July 3.—A strong effort is being made by the business men and ranchers of Tucson toward the fullest development of the agricultural resources of this section. On the Rillito, a stream draining a large part of the connecting Rincon and Santa Catalina mountains, lie many small farms. The stream is a torrential one, dry in the summer and at flood in the spring and after any heavy rainfall.

An irrigation association is to be formed and water storage is to be accomplished by the development of some codperative plan, if it be found that the United States Reclamation Service cannot be interested in the project. The lands along the Rillito are of the richest, and are now supplying choice berries, fruits and vegetables to the Tucson market.

The drouth throughout Arizona and Sonora at last is being broken, in part. Along the international line there have been heavy showers, filling the water holes and creating streams in arroyos that have been dry for many months. At Bisbee the municipality has included to let the elements remove rubbish that has lain too long in the precipitous thoroughfares of the city, thus saving several hundred dollars of expense. At the last city cleaning in Bisbee enough tin cans were sold to the Copper Queen Company to pay for the entire job. The cans are used as scrap on which to precipitate copper held in solution with sulphur in the water pumped from the mines.

## EPWORTH LEAGUE AT BIG FAIR.

**International Convention of United States and Canada to Be Held Soon at Seattle.**

[ASSOCIATED PRESS NIGHT REPORT.]

SEATTLE, July 4.—The international convention of the Epworth League of the United States and Canada will be held in this city, July 8 to 12. The local committee is arranging to care for 10,000 visitors.

Bishop William A. Quayle of Oklahoma, president of the league, is already here and will be joined by Bishops C. W. Smith of Portland; W. F. Candler of Atlanta; Henry W. Warren of Denver; Elijah J. Hoss of Nashville; E. R. Hendrix of Kansas City, and Edwin H. Hughes of San Francisco.

The board of control of the league will meet tomorrow to arrange the proceedings of the convention. Monday, July 12, has been set apart as Epworth League day at the exposition.

## HONOR HERO DEAD.

MONUMENT TO BLUEJACKET.

[ASSOCIATED PRESS NIGHT REPORT.]

SAN FRANCISCO, July 4.—A monument erected to the memory of Benjamin Kreiger, the sixteen-year-old boy who sacrificed his life for his shipmates in the explosion on the battleship Georgia last year, was unveiled today.

Rabbi Kaplam officiated and thirty men from the training ship Pensacola formed the guard of honor. The donors of the monument have not made their identity public.

## PYTHIANS SWARMING.

FLOCKING TO SEATTLE.

[ASSOCIATED PRESS NIGHT REPORT.]

SEATTLE (Wash.) July 4.—Ready to participate in the jubilee and meeting of the grand lodge of the Domain of Washington, the famous Iola degree team of the Dayton, O., lodge, Knights of Pythias, arrived in Seattle this afternoon on a special train.

Delegates are coming to the jubilee in large numbers from Oregon, Idaho, Montana, and British Columbia. It is expected fully 15,000 Pythians will be here during the week.

## CAR VICTIM DEAD.

DIES IN HOSPITAL.

[ASSOCIATED PRESS NIGHT REPORT.]

SAN FRANCISCO, July 4.—Leo Schaefer, who was run over by a street car at Sixth and Market streets yesterday afternoon, died at St. Francis Hospital today.

Schaefer was riding on a McAllister-street car and was trying to catch his hat which had blown from his head when he lost his balance and fell under the car. The motorman, in trying to help get Schaefer from under his car, started it ahead, which caused a small riot. The motorman asked for the protection of the police.

## MURPHY SEASON CLOSES.

**Gospel Temperance Campaign to Reopen in September—Prayer-meetings All Summer.**

The William J. Murphy gospel temperance meetings closed last night at Blanchard Hall for the season. Constable De la Monte, secretary of the corporation, which has been formed to take over the management of the meetings, announced that the discontinuance is for the summer only, and that the campaign will be taken up again in September. The regular Thursday evening prayer meetings will continue at Blanchard Hall during the summer.

In the course of an address by William J. Murphy, he said: "I want to see a memorial home erected to the memory of my father—a home for fallen men, where they can be taken care of and get through the period of struggle to overcome their appetites for liquor. We find doctors, lawyers, dentists, business men, overtaken by this evil—ministers who could honor any pulpit in the country in the slums. We want a home where they can be regenerated."

## STATION AGENT HELD UP.

OGDEN (Utah) July 4.—At 10 o'clock tonight two young men, masked and heavily armed, held up the agent in charge of the local depot of the Bamberger railroad, and got away with something over $700 in cash.

## JUNE CIRCULATION OF THE TIMES.

The following are the sworn statements of the circulation of The Times for June, 1909:

STATE OF CALIFORNIA, COUNTY OF LOS ANGELES, ss.:

Harry Chandler, Assistant General Manager of the Los Angeles Times, being duly sworn, declares upon his oath that the following is a true and correct office record of the circulation of said newspaper for the month of June, 1909:

JUNE, 1909.

| | | | |
|---|---|---|---|
| 1 | 48,700 | 16 | 48,350 |
| 2 | 48,400 | 17 | 48,350 |
| 3 | 48,470 | 18 | 48,360 |
| 4 | 48,600 | 19 | 48,480 |
| 5 | 48,840 | 20 | 79,000 |
| 6 | 79,000 | 21 | 48,420 |
| 7 | 48,730 | 22 | 48,400 |
| 8 | 48,460 | 23 | 48,210 |
| 9 | 48,225 | 24 | 48,250 |
| 10 | 48,540 | 25 | 48,450 |
| 11 | 48,360 | 26 | 48,411 |
| 12 | 48,450 | 27 | 78,500 |
| 13 | 79,000 | 28 | 48,168 |
| 14 | 48,250 | 29 | 48,270 |
| 15 | 48,385 | 30 | 48,502 |
| Total | | | 1,577,710 |

The average circulation for every day of June, 1909, was 52,590

The average circulation for every day of June, 1908, was 51,782

Showing an average daily GAIN over the corresponding month of 1908 of 808

HARRY CHANDLER,
Assistant General Manager, The Times.

Subscribed and sworn to before me this 1st day of July, 1909.

[Seal] T. L. CHAPIN,
Notary Public in and for the County of Los Angeles, State of California.

A. L. Dennis, being duly sworn, declares that he is and has been for ten years Superintendent of Circulation of the Los Angeles Times; that the above detailed statement of circulation for the month of June, 1909, is correct, and shows the actual number of papers printed for each day of the month named.

A. L. DENNIS,
Superintendent of Circulation, The Times.

Subscribed and sworn to before me this 1st day of July, 1909.

[Seal] T. L. CHAPIN,
Notary Public in and for the County of Los Angeles, State of California.

LIKE A FISH.

## FRENCH SUBMARINE DIVES CLEAR UNDER BATTLESHIP.

[BY DIRECT WIRE TO THE TIMES.]

CANNES, July 4.—[Exclusive Dispatch.] Officers of the superior school of naval warfare, who, under orders of Commander Schwerrer, are going through a course of instruction on the battleship Massena, near Toulon, witnessed a brilliant feat Friday afternoon south of the Island of Ste. Marguerite, by the submarine Ste. Grondin.

During the maneuvers the submarine flotilla advanced in feigned attack on the battleship division. The Massena was steaming at a speed of twelve knots, when suddenly the Grondin appeared only forty fathoms away dead ahead of the Massena's course.

A collision seemed imminent, but with rare presence of mind, the commander of the Grondin ordered a deep dive at full speed. This plunge was executed so quickly that officers on the Massena saw the propellers of the Grondin turning in the air. It appeared the submarine would be smashed to pieces, but the tiny craft was seen a few minutes later astern of the battleship. The Grondin had dived to a depth of twenty-five yards and passed clear under the keel of the Massena without the slightest mishap.

When the fleet returned to Toulon, the commander of the Grondin and his crew were heartily cheered

LABOR.

## FEED FAT ON ANCIENT FEUD.

*Non-union Teamster Brutally Beaten by Toughs.*

*At Hospital Suffering from Broken Skull.*

*Four Union Ruffians Arrested for Outrage.*

[BY DIRECT WIRE TO THE TIMES.]

SAN FRANCISCO, July 4.—[Exclusive Dispatch.] John A. McBride, a teamster for the Bekins Van and Storage Company, is at the hospital suffering from severe contusions of the head and body, and a fracture of the skull, as a result of a beating given him last night by a crowd of teamsters, in a restaurant at Nineteenth street and San Pablo avenue.

The police are holding Ollie Matthieson, a union teamster, alleged to have assaulted McBride. Three others, all union teamsters, said to have been witnesses, if not participants, in the assault, are also in custody.

The assault upon McBride is said to have grown out of a discussion of the recent assault by union men on August Nelson, and the subsequent arrest of four men for that attack. Special Officer Scheill, who went to McBride's rescue and arrested Matthieson, says that a short time before the attack he passed McBride and the four men who are under arrest. He declares all four were then abusing McBride. He confirms McBride's statement that Matthieson made the assault.

When Scheill interfered he says Matthieson had McBride on the floor and was beating him unmercifully.

The Bekins Storage Company is labeled "unfair" because it ignores the union in hiring teamsters.

## SLOPE BRIEFS.

**Suffragettes in Pulpit.**

SEATTLE, July 4.—The American Woman Suffrage Association held a largely-attended mass meeting in the Auditorium of the Alaska-Yukon-Pacific Exposition this afternoon, at which the principal speakers were National President Anna H. Shaw, Mrs. Florence Kelley of New York, and Henry B. Blackwell of Massachussells. Thes uffrage leaders accepted pulpits of various churches today.

**Good Roads Their Aim.**

SEATTLE (Wash.) July 4.—The National Good Roads Congress will assemble at the Alaska-Yukon-Pacific Exposition grounds tomorrow for a session that will last until Thursday. Delegates from every State are expected.

**Kills Unknown.**

SAN JOSE, July 4.—An unknown motorcyclist was run over and killed by the Southern Pacific passenger train which left San José for Oakland at 5:05 this evening. The accident occurred about three miles out of San José. The body of the victim was taken on the train, and the train continued on to Oakland.

**Base Ball Strikes Woman.**

YOSEMITE, July 4.—When a ball game was in progress between the Transportation club nine of San Francisco, and the United States cavalrymen, on the Camp Yosemite diamond, today, Mrs. Felix B. Lacrosse, wife of Sergt. Lacrosse, Signal Corps, was struck on the forehead by a thrown ball and rendered unconscious. The ball game resulted in a victory for the Transportation team, 22 to 1.

**Find Missing Gardener.**

SAN JOSE, July 4.—Caesar Augustus Baker, the aged gardener whose disappearance four days ago from the residence of Mrs. C. M. Gorham, on Forrest avenue, Berkeley, caused some alarm, was located today at the Santa Clara Cottage, where he had been employed since his disappearance. Baker was surprised that his disappearance should have caused alarm.

## HUGE CAR ORDER.

PITTSBURGH (Pa.) July 4.—[Exclusive Dispatch.] Steel car manufacturers of Pennsylvania have just received the largest single car order that has been placed in recent years. The order represents an expenditure of $5,900,000 and calls for 5200 cars for Harriman lines. The Pressed Steel Car Company, the Standard Steel Car Company and the American Car and Foundry Company share in the order, and have agreed to deliver a large number of the new cars about August first.

More employment is in sight, as the Buffalo, Rochester and Pittsburgh Railroad has asked for bids for the building of 1000 cars, to cost $1,000,000, and the Standard Company has received an order for 500 cars from the Alabama Great Northern. The C., B. and Q. is also on the market for 500 cars.

OBLITERATED.

## ONE DIES IN FLAMES THAT DESTROY LITTLE VILLAGE.

[BY DIRECT WIRE TO THE TIMES.]

RENO (Nev.) July 4.—[Exclusive Dispatch.] Prattville, in the northern part of Plumas county, California, was almost entirely destroyed by fire yesterday afternoon at 1:30 o'clock, and it is believed Humphrey Ward, a young man from Susanville, was burned to death in the Soisoli Hotel, as he has not been seen since he entered the place at noon just before the fire.

The blaze is attributed to a defective flue in the rear of the Abbott store on the main street. The Abbott and Cortear stores, the Soisoli Hotel and saloon, and the old Sackville Hotel were destroyed, besides all the residences in town except three or four.

The loss is $75,000. Prattville is forty miles north of Quincy, and ninety miles from Reno. Owing to the lack of wire communication, the particulars of the extent of the fire has been considerably delayed.

RAILROAD RECORD.

## FACE OF MAP ALTERS FAST.

*Many and Large Are Recent Traffic Changes.*

*Fine Hand of Harriman Very Plainly to Be Seen.*

*Inter-relationship of Lines in Constant Flux.*

[BY DIRECT WIRE TO THE TIMES.]

CHICAGO, July 4.—[Exclusive Dispatch.] Vastly important changes have taken place in the railroad map of the United States the first half of 1909. The latest move is the securing of a link which will enable the Burlington, or Hill lines, to extend to the Gulf of Mexico. This is in addition to the Kansas City and Southern, which gives the Hill lines a gulf port for all its extreme western business. The new connection will permit it to invade the rich Mississippi Valley, and open a gateway for its eastern connections.

At the opening of the year Chicago was connected with the Pacific Coast by but one line of rails under the operation of a single company—the Santa Fé. Since then, with barely any notice on the part of the public, there has been completed and opened to freight traffic the second through line to the Coast, in the 1400-mile extension of the Chicago, Milwaukee and St. Paul system.

Almost upon the heels of this new route to the Pacific has come the addition of another continuous route to the Atlantic. Through the acquisition by the Illinois Central of the Central of Georgia the whole aspect of the Southeast as regards railroad systems has been changed, and to the mileage under the direct operation of the Illinois road has been added almost 2000 miles of rails.

The influence of E. H. Harriman had its visible effect on the directorate of the New York Central, closely following the succession of W. C. Brown to the presidency of the system.

That Flagler's Florida East Coast line is closer to the Southern Railway is indicated by the financing of the company by J. P. Morgan & Co., the power behind the Southern. Through the reorganization plans of the Cincinnati, Hamilton and Dayton, the Baltimore and Ohio has spread its influence, and the Canadian Pacific has acquired the Wisconsin Central for the Soo line.

That the Wabash has been wrested from the Goulds is believed since the entry of John D. Rockefeller, Jr., Judge Moore and Daniel G. Reid into the directorate of that company.

Within a few days important changes in the Erie have come in the election to the directorate of Judge E. H. Gary, chairman of the United States Steel Corporation; L. F. Loree, president of the Delaware and Hudson; Geo. W. Perkins of J. P. Morgan & Co., and R. L. Lovett, vice-president of the Union Pacific. Lovett and Loree represent E. H. Harriman, and Gary and Perkins J. P. Morgan in the destinies of the Erie.

In the far Northwest Hill and Harriman are working hand in hand.


All Departments and Workrooms Under One Roof.
Superior Service—Punctual Deliveries.

Store Closed Today
Celebrating the 132nd Anniversary of Our Nation's Independence

JUST A WORD ABOUT
OUR CREDIT SYSTEM

Hundreds of times daily we are asked in substance: "What can you do about credit?" We always answer the question by asking another: "What sort of credit do you want?" It is our policy to meet every condition in absolute fairness—to extend courtesies to the limit of sound business judgment. What the customer wants is the first consideration. The system is so flexible that all can be accommodated.

If credit is the point you are in doubt about, let us explain further.

Our Display Rooms

Of the many features which make this store a more satisfactory, a "different" sort of a furniture buying place, our Display Rooms on the second floor seem to be the most popular. This is the way we use them:

After you have gone through the various floors selecting the different pieces we assemble them all in these rooms. Then you KNOW how they will look together. You are at liberty to change as many times as you like. It's a wonderful convenience and very much appreciated.

Los Angeles Furniture Co.
CHAS. E. PREDERICKS, Pres.
Spring St., Bet. Sixth and Seventh
Investigate Our Charge Account and Credit System
No Connection With Any Other Los Angeles Firm

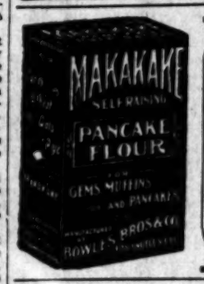


Mak-a-Kake
Pancake Flour
MAKES
Delicious Summer Pancakes
Muffins and Gems

Men's Clothing Clothes for Men and Young Men
DESMOND'S
Corner Third and Spring Streets

FIRE SALE

Tuesday Morning
Starts Sale of the Vienna's
$25,000 Damaged Stock
Of Ladies' Cloaks, Suits, and Millinery

From the Fire That Destroyed Our Premises, May 25th.

Our Store Has Now Been Remodeled. Insurance Has Been Adjusted. We Are Now in Shape to Place the Entire Stock on Sale at Prices That Plainly Say, Get Out of the Way. The Management's Instructions Are, Sell Every Garment in Stock by Saturday Evening, if You Have to Give Them Away.

An Opportunity to Buy Five Garments for the Price of One

A little attention by the cleaner or laundryman will make them all right. Below are a few of the wonderful bargains offered.

LOT 1—About 150 Silk Messaline and Foulard Dresses, slightly soiled. Formerly sold from $20.00 to $30.00. On sale Tuesday ..... $5.00

LOT 2—About 200 Suits in All Linen Suits; these are not damaged. Formerly sold from $10.00 to $12.50. All colors. On sale Tuesday ..... $2.50

LOT 3—About 150 in All Linen, Lawn and Lingerie Dresses. Formerly sold at $12.50. On sale Tuesday ..... $2.95

LOT 4—175 All Wool Jacket Suits; slightly soiled by water. Formerly sold to $20.00. On sale Tuesday ..... $2.50

LOT 5—75 Girls' Peter Thomson Suits, made of all wool French Serge; these are not damaged. Formerly sold at $20.00. On sale Tuesday ..... $6.50

LOT 6—250 Skirts. Entire stock of slightly damaged skirts. Formerly sold up to $15.00. On sale Tuesday, your choice ..... $1.50

Hundreds of other bargains that will interest you. COME EARLY before the best things are picked out.

PLENTY OF SALESPEOPLE TO WAIT ON YOU

Vienna Emporium 349 S. Broadway

MOSTLY SAFE.

# MINOR HURTS OF PATRIOTS.

*One Loses Half Hand, Others Burned and Cut.*

*Police Will Hold Down the Noise Lid Today.*

*Programmes for Celebrations at Various Places.*

Minor accidents, and only a few of them, resulted in Los Angeles yesterday from playing with fireworks preliminary to the real celebration of the "Fourth" today. One youth lost half of his left hand, another was struck in the lip by an exploding cartridge, and there were some burned fingers, but not enough to give the police surgeons much work.

Up to midnight, when there was a general booming of cannon, firing of guns and revolvers and setting off of big firecrackers, there was every indication that today would be extremely quiet. Chief of Police Dishman was satisfied last night that there will be only a very small last of casualties in the city. The police have taken every precaution to enforce the ordinance relative to the use of firearms and of fireworks, but at the same time preparations have been made for prompt attention at the Receiving Hospital for all the unfortunates.

If the law be enforced there will be no shooting nor explosion of fireworks in that portion of the downtown district bounded as follows: Beginning at Commercial street on the north, following Los Angeles street to Seventh, thence west to Hill street, north to Temple, and from that point east to Commercial and Main streets.

From 11 o'clock p.m. to 6 o'clock a.m. it is provided that there shall be no shooting nor explosion of fireworks of any kind.

DAY'S CASUALTIES.

Alphonse Valicella of No. 1737 Lamar street constructed a cannon out of gas pipe. The cannon did not burst but a premature explosion struck Valicella in the palm of the left hand, crushing the outer portion, together with the third and fourth fingers so badly that amputation was necessary at the Receiving Hospital.

Peter Burges of No. 2098 Santa Monica avenue, aged 17, found ramming cartridges into a pistol too slow a pastime. He pieced them on a rock and pounded them with a hammer. It was quick action enough and worked well for awhile, but he stooped too low to investigate the process of explosion and a bursting 32-caliber cartridge struck him in the upper lip, cutting it so that several stitches had to be taken at the Receiving Hospital.

Ben Troix of No. 429 Turner street was exploding firecrackers at First and Main streets. He held a lighted cracker too long and the explosion badly burned his fingers and hand.

Drury Smith, aged 5, marched into the Police Station at 5 o'clock in the evening proudly holding high a little thumb blacked and blistered by a firecracker.

"I broke a firecracker in half and I made a fizzle and I touched a match to it and look what it did; it didn't fizzle," he piped in a shrill voice, the tone of which told plainly that Drury felt he had done his full patriotic duty.

TODAY'S EVENTS.

PARKS AND PLAYGROUNDS.

Eight fine programmes of entertainment in as many places throughout the city will have a big part today in the Los Angeles celebration of Independence Day. In addition to these there will be countless picnics and some sports in the city, and many such events at the various beaches. So far as the public celebration is concerned it will be marked with all the safety and sanity that possibly can attend the gathering of thousands of people of all classes and sizes.

There will be a free distribution of flags to all children at Central, Eastlake and Hollenbeck parks, and at Sycamore Grove.

SYCAMORE GROVE.

Possibly the largest gathering of the day will be at Sycamore Grove, where the Grand Army of the Republic and allied patriotic societies will hold forth all day. The first event will be a concert at 10 o'clock in the morning by the Greater Los Angeles Band. A basket lunch will be enjoyed at noon, under the spreading sycamores. At 2 o'clock p.m., there will be a meeting, presided over by Col. J. J. Steadman, at which patriotic airs will be sung. D. K. Trask, Maj. H. T. Lee and Col. Gilbert D. Munson will deliver addresses. Welsh-Americans of Los Angeles and neighboring cities also enjoy an outing at this same grove. There will be games and Welsh songs and oratory.

CENTRAL PARK.

At Central Park, beginning at 10 o'clock this morning, there will be music by Moore's Band; invocation by Rabbi Hecht, singing, flag-raising, and an oration by Rev. Hugh K. Walker.

EASTLAKE PARK.

The Eastlake Park programme also will begin at 10 o'clock a.m. The Redondo Band will furnish music and the invocation will be by Rev. Dana Bartlett. There also will be singing, recitations and addresses. Waldo M. York will be the orator of the day. Societies that will hold picnics at the park today include the New England, Kewanee-Los Angeles, and Arizona.

HOLLENBECK PARK.

Hollenbeck Park's programme will start at 2 o'clock this afternoon. Dr. John L. Pitner will be the orator and the Greater Los Angeles Band will supply the music. The invocation will be by Rev. J. N. Liscomb. Singing and recitations also will be heard. Following this programme, there will be a number of athletic events—foot races, sack races, a tub race, and a one-mile race for boys under 16. Also there will be a baby show and a pie-eating contest.

The Declaration of Independence will be read at each park.

AT THE PLAYGROUNDS.

At the three city playgrounds there will be music and many athletic events, to the winners of which prizes will be given. The grounds will be open all day, but the programmes will not open until 2:30 o'clock p.m. No explosives will be permitted at any of the grounds, and assurance is given that small children will be absolutely safe from harm on that score. At Playground No. 1, on Violet street, the oration will be by Grove L. Walter; at No. 2, Echo Park, by Rev. John H. Cooper, and at No. 3, Recreation Center, St. John and Holly streets, by Dr. W. A. Lamb.

CALEDONIAN FUN.

All day at the Indian Crafts Exhibition Park, near Eastlake, Caledonians of Southern California will hold forth, with all sorts of games and sports, most of them peculiar to the Scotch. Quoits will be pitched and the caber will be tossed by experts, and there will be true Highland dancing for prizes, by competitors in costume. Nine bagpipers of the Caledonian Pipe Band, in kilts and plaids and Tartan hose, will make a brave showing and will keep up their blowing as long as they can stand it. In the evening from 5 to 8 o'clock( an orchestra will play, and there will be dancing.

THE DAY'S SPORTS.

Practically the only sporting events of the day will be the morning and afternoon baseball games between the Los Angeles and Vernon teams, at Chutes Park. Game will be called at 10:30 a.m., and 2:30 p.m. There will be golf at the Los Angeles Country Club, morning and afternoon.

In addition to the aquatic sports and other events at all beaches, the final tennis match in the men's doubles tournament for the Pacific Coast championship will be held at Long Beach, 2:30 p.m.; Los Angeles Cricket Club and Santa Monica team in play for Dudley Cup at Vineyard station, 11 a.m.

Sport enthusiasts who do not leave the city will watch for returns from the Ketchel-Papke fight for the middleweight championship, at San Francisco, at 3 o'clock p.m.

UP AND DOWN THE VALLEY.

# PITH OF THE NEWS FROM ALL THE MIDDLE WEST.

[BY DIRECT WIRE TO THE TIMES.]

CHICAGO, July 4.—[Exclusive Dispatch.] There were no heat prostrations in Chicago today. A chilly northeast wind and cloudy skies made overcoats and wraps seasonable. It was about the coldest Fourth of July in memory of most all the old settlers. The maximum temperature was 63 and the minimum 58.

Middle West temperatures at 7 p.m.: Alpena, 62; Bismarck, 64; Cairo, 78; Cheyenne, 60; Cincinnati, 72; Cleveland, 66; Davenport, 64; Denver, 66; Des Moines, 62; Detroit, 66; Devil's Lake, 68; Dodge City, 92; Dubuque, 60; Dujuth, 70; Escanaba, 64; Grand Rapids, 62; Green Bay, 64; Helena, 70; Huron, 56; Indianapolis, 70; Kansas City, 82; Marquette, 56; Memphis, 82; Milwaukee, 60; Omaha, 70; St. Louis, 80; St. Paul, 62; Sault Ste. Marie, 60; Springfield, Ill., 76; Springfield, Mo., 76; Wichita, 86.

UNIVERSITY DENOUNCED.

[BY DIRECT WIRE TO THE TIMES.]

CHICAGO, July 4.—[Exclusive Dispatch.] Scathingly denounced as a school of intellectual pride, the University of Chicago was branded by the Rev. John E. Malley, assistant pastor of St. Jariath's Roman Catholic Church, before an audience of more than 1000 persons today, as an institution deterimental in every respect to the interests of Christianity. The teachers of the institution were severely scored. Students there, he declared, were taught beliefs fundamentally the reverse of the views of their own religions. They were sent out into the world at the end of their four years' course, he said, cynics and scoffers at the truth of Christianity.

OHIO ELKS START WEST.

[BY DIRECT WIRE TO THE TIMES.]

SPRINGFIELD (O.) July 4.—[Exclusive Dispatch.] Ohio Elks left Cincinnati tonight at 10 o'clock for Los Angeles. Their special train is equipped with all modern conveniences, consisting of eight Pullman sleepers, two dining cars, two baggage cars and a combination baggage and buffet car. Each car is in charge of a Cincinnati Elk, who is the car captain. District Deputy Grand Exalted Ruler William Bodemer is chairman of the trip committee, which insures the most comfortable time that local Elks have ever had on route to a reunion of the scattered herd. The local Elks will wear gold uniforms in the parade at Los Angeles. This is the uniform with which they have captured two prizes and they expect to repeat. The ladies, attired in special dresses, hats and gloves, will ride in a decorated automobile and expect to capture a prize. Cincinnati lodge will also have a big float emblematic of the Queen City. Additional interest will be showered upon Cincinnati on account of the candidacy of August Herrmann for Grand Exalted Ruler. He will make a formidable race and those who have watched the lining up of the factions predict that the Cincinnatian will win out.

"SALOME" CAUSES BREAK.

**Wife Declares Her Husband Grew Unbearable After Seeing Gertrude Hoffman in the Role.**

[BY DIRECT WIRE TO THE TIMES.]

KANSAS CITY (Mo.) July 4.—[Exclusive Dispatch.] Following one of the most racy divorce trials heard in Kansas City for some time, Josephine V. Whalen has been granted a legal separation from her husband, Fred V. Whalen.

At the hearing of the case ten days ago, Mrs. Whalen testified that her husband was not "so bad" until last winter when Gertrude Hoffman appeared here as Salome.

"After going to see Salome," testified Mrs. Whalen, "my husband came home and declared that he could learn to love that woman."

After considering the matter for ten days, Judge Slover, who, by the way, was the judge who issued the restraining order last winter prohibiting Miss Hoffman from continuing her performances of Salome, granted a divorce to Mrs. Whalen and restored her maiden name.

IRON AND STEEL FIGURES.

**Tremendously Heavy Volume of Trade During Part of Week—Quarter-Million Tons Ordered.**

[ASSOCIATED PRESS NIGHT REPORT.]

NEW YORK, July 4.—The heavy volume of business in pig iron in the eastern territory was the most prominent feature in the iron trade during the past week.

Contracts have been placed for between 75,000 and 80,000 tons of foundry and forge grades by consumers in the territory east of the Alleghanies.

The total contracts for all kinds of pig iron placed in the eastern district during June aggregated 225,000 tons.

Contracts placed for steel rails the last week aggregate about 20,000 tons.

WASHINGTON.

# END OF TARIFF TALK COMING.

*Senate Likely to Finish Debate This Week.*

*Final Vote Expected Within Next Few Days.*

*Income Tax Amendment Will Come Up Today.*

[ASSOCIATED PRESS NIGHT REPORT.]

WASHINGTON, July 4.—It is expected the Senate will reach a final vote on the tariff bill by the end of the week.

The income tax was regarded as the culminating issue and with that disposed of to the satisfaction of the Finance Committee, the opposition seems to have lost heart.

The discussion yesterday was perfunctory and at no time was more than a quorum present.

At 1 o'clock tomorrow afternoon the Senate will vote on the income constitutional amendment.

The proposed amendment is an administration measure. There is no doubt the amendment will be adopted by the Senate, and it is believd it will pass the House.

Other matters of importance remaining to be considered in connection with the tariff bill, are the drawback provision, the customs court sections, the tobacco tax, which it is generally understood will be increased, and the authorization of the valuation of a certain class of imports in accordance with American prices.

So far the bill has been considered by the Senate as a committee of the whole, but as soon as its discussion in that connection is completed it will enter the Senate proper, where any schedule in the bill may be brought up for amendment.

Comparatively few items, will be reconsidered, but among those that will receive some attention are the corporation tax, petroleum, sugar and probably wood pulp and print paper.

Senator Aldrich has given an explicit promise that the Finance Committee will give especial attention to the corporation tax, with the view of modifying it so as to exempt purely mutual benefit concerns, such as building and loan associations.

COMMITTEE HEEDS.

VOLLYING PROTESTS.

[ASSOCIATED PRESS NIGHT REPORT.]

WASHINGTON, July 4.—Proposed increases in the internal taxes on all forms of manufactured tobacco have brought a veritable hornet's nest about the heads of the Senate Committee on Finance.

The committee decided today that it would have to hearken to the demands, and although an amendment fixing the rates of increases had been prepared for introduction in the Senate on Tuesday, telegrams have been sent out telling the tobacco manufacturers they will be given a hearing before a subcommittee tomorrow.

An estimate of the increased revenues that would be produced by the increases in tobacco taxes as proposed by the Beveridge amendment, was received by the Senate committee today from the Internal Revenue Commissioner. If no decrease in consumption is occasioned by the proposed increase, the Beveridge amendment would raise about $20,000,000 in excess of the amount now collected. This amount is said to be greater than the administration desires to draw from the tobacco industry, and it is likely, therefore, that the rate proposed may be lowered, especially that on cigars. The tax may then be expected to produce from $12,000,000 to $15,000,000 in excess of present tobacco revenues.

WHITE MAN'S BURDEN.

# NOW EDUCATING HEAD HUNTERS.

UNCLE SAM'S LATEST JOB IN THE PHILIPPINES.

**Insular Secretary of Interior Reports Great Progress Among Wild Tribes in Mountains and Broken Country of Northern Luzon—Old Foes Friendly.**

[ASSOCIATED PRESS NIGHT REPORT.]

MANILA, July 5.—Insular Secretary of the Interior Dean C. Worcester, returned today from his annual visit and tour of inspection among the wild mountain tribes of Northern Luzon.

He reports that excellent results have thus far attended the efforts of the Philippine Commission to stop head-hunting among the mountaineers, and to bring to an end the inter-tribal wars that have kept the interior in a constant state of ferment and unrest.

The Ifugagos, the wildest and most turbulent of the mountain tribes, who number over 100,000, have not taken a head in the last twenty-one months, according to the secretary's report, although they were among the most frequent offenders before the present campaign was undertaken.

Secretary Worcester discovered that the mountain men were exceedingly fond of athletic competition. In furtherance of his desire to bring the tribes into more friendly relations with each other, he held a series of fiestas and field meets, encouraging the natives to enter in the contests. His plan was well received, and members of the tribes that have been at war with each other for centuries, engaged in races and strength contests on friendly terms.

The tribes are now engaged in constructing mountain trails between their settlements, the larger towns planning to build highroads for this purpose.

The mountain men are engaging more generally in farming and weaving and other peaceful pursuits, and the whole section is more orderly and less turbulent than it has ever been known to be before.

Advices from Gen. Bandholtz of the constabulary, dated Zamboanga, July 3, state that Capt. Glisheuser, of the constabulary, cooperating with Lieut. W. H. Noble, commanding a detachment of the Twenty-third Infantry, have captured seven of the Davao mutineers, including Sergt. Rodriguez, who assumed command of the band when Sergt. Academia, the original leader, was killed.

This leaves but three of the mutineers unaccounted for.

OFF TO SOUTH SEAS.

HONOLULU, July 4.—The United States cruiser St. Louis and the supply ship Iris sailed today for Samoa.


City Hotels.

HOTEL ORENA
705 West 7th st., opposite postoffice. Beautifully furnished.
We Still Have 300 ROOMS :: TO LET ::

Headquarters For Louisville, Ky., Elks
The Hotel at Hollywood Hollywood, Cal.
Midway Between Los Angeles and the Ocean.
Home 57011. SUMMER RATES. Sunset Hollywood 4.

The Touraine Apartments
Just North State Normal School.
Largest, coolest, lightest, every way most comfortable hotel apartments in the city. Single and en suites. View unobstructed. Special inducements to permanent patronage. Two blocks west Temple Auditorium. 447 S. Hope at 5th St.

The Hinman The most elegantly furnished Apartment Hotel in California. Single rooms or suites of two or more, with bath and with or without buffet kitchen. Summer rates. R. A. GREEN, Proprietor. Corner Seventh and Figueroa. Home 10057, Sunset Main 1037.

Hartford Terrace [Apartments] 1425 West Fourth St. COOLEST HOUSE IN LOS ANGELES; HALLS ELEVEN FEET WIDE. Every apartment complete with private bath. Magnificent view. Phones, 52765; Main 3593. Crown Hill car to Lucas ave.; walk south one block.

Carondelet Apartments Strictly first-class, new, homelike, large, well planned, lighted and ventilated; furnishings elegant and complete; private baths, disappearing beds; location the best on splendid residence street, one block from Westlake Park. 125 feet of southern exposure. Special low summer rates. Home phone 54180.

Hotel Rainier Clean, outside, sunny, modern rooms; central location; new management. Rates, day, $1.00 up; week, $3.50 up. 137 SOUTH BROADWAY

Hotel Leighton Opposite Westlake Park. European Plan $1.00 day up. Firstclass cafe in connection. Spend Sunday with us. I. M. WOLFF, Manager.

Resorts.

HOTEL NAPOLI
NAPLES (Near Long Beach)
Beautiful modern steam-heated hotel, newly furnished. American plan; excellent service, reasonable rates.
Still water and Ocean boating, bathing and fishing.
Just the place to spend the week end and Fourth of July.
Also famous fish dinners POMPEIIAN CAFE.
Take P. E. Newport Cars. R. H. STEVENS, Mgr.
Phone Sunset 6556, Long Beach Exchange.

SPEND YOUR VACATION At Rosebine Ranch Resort
ACTON, CAL. The new mountain resort, just opened. SPECIAL RATE for week-end trips—Saturday and Sunday, including meals, room and stage fare—ONLY $4.00. Get folders and full information—Times Free Information Bureau, or Peck-Judah Co., 553 South Spring. Doves are thick. Bring your shotgun. Railroad fare to Acton only $1.75.

Cold Brook Camp "The Beautiful Mountain Resort," on the ice-cold headwaters North Fork San Gabriel River, 32 miles from Azusa. Trout fishers' paradise. Indoor and outdoor sports. Home cooking. Moderate charges by day or week. Address all bureaus or R. W. DAWSON, Azusa, Cal. Stage meets 9:45 a.m. train, daily, at Azusa.

Yochs Laguna Beach Hotel
Laguna Beach, Cal.
RATES $10 A WEEK
Salt water bathing is a tonic and sunshine is almost life itself. The picturesque mountainous coves and healthful meals at the Hotel make Laguna Beach an ideal place to recuperate. Furnished cottages to let. Automobiles meet trains and electric cars at Santa Ana. Leave Santa Ana 10:25 a.m., 3:19 p.m. City office, 331 S. Spring st., or for further particulars write or phone Sunset long distance phone Main 234.
T. P. DOYLE, Manager.

7 OAKS AND BEAR VALLEY
Spend your vacation at 7 Oaks—you will be sure to enjoy it then. Every convenience for rest and recreation. For rates and further information address Manager Seven Oaks, Redlands, Cal., Times Information or Peck-Judah Co., 553 So. Spring.

SAN JACINTO HOT SPRINGS
Two trains daily, 7:40 a.m., 2:00 p.m. Santa Fe. Curative hot mud sulphur baths. Modern hotel and bath-houses. See Geo. P. Taylor, 435 S. Broadway, or Peck-Judah Co., 553 S. Spring.

HONOLULU and back $110, First Class Beats Them All! for sailing, surf-boating, surf-board riding, sea bathing, aquatic sports, fishing, baseball, tennis, golf, automobiling. Most attractive spot on entire world tour; 5½ days from S. F. by S. S. Alameda (wireless) sailing July 17, Aug. 7, Aug. 28, etc. Book NOW and secure the best berths. O. S. S. Co., A. M. Culver, Agt., 334 S. Spring St.

IDYLLWILD
A Grand Vacation Land
Open now. Cottages and tents for rent. Every convenience — postoffice, phone, store, etc. The kind of a vacation that does one good. Write for illustrated booklet to Walter Watkins, manager, Idyllwild, Riverside Co.

Oakglen Lodge is the place with quiet cottages, pure milk and cream, fresh berries, good, old-fashioned cookery, climbing, tennis, croquet. Times Information Bureau, Peck-Judah Co., 553 So. Spring St.

LAKE TAHOE
DEER PARK SPRINGS—Come in June for sunshine, spring blossoms and snowslides. Stopovers on all Lake Tahoe tickets. Write Miss Chandler, Deer Park, Lake Tahoe, Cal.

San Ysidro Ranch Near Santa Barbara
On the foothills overlooking the sea—cottages with baths and central dining-room; trout stream; mountain trails; beautiful scenery; sea bathing; garage. Booklet. HARLEIGH JOHNSTON, propr.

San Francisco Hotels.

HOTEL MANX
Powell St., at O'Farrell
SAN FRANCISCO.
The Latest Large Tourist and Commercial Hotel.
In the very heart of the city.
Strictly first-class and modern.
Rates $1.00 to $4.00 per day.
American plan $2.50 per day, up.
E. P. Dunn, Proprietor.
Formerly Arlington Hotel, Santa Barbara.

City Hotels.

Westlake Hotel
720 Westlake Ave.
Phones 51021, Main 346. Select family Hotel on the American and European plan. Large Sun Parlor and billiard room free to guests. Table unexcelled. Summer rates now in effect. Special to families.
ROBT. D. MURRAY, Proprietor.

HOTEL DEL SOL
2721 Portland Place. Elegant home, bright rooms, private baths, lovely yard and surroundings. Best home cooking, very reasonable prices. University car to 28th st. Phone 29771.

LOCAL TRAVELERS.

**Los Angeles People Who Are Registered at Hotels in Other Cities.**

[BY DIRECT WIRE TO THE TIMES.]

IN CHICAGO.

CHICAGO, July 4.—[Exclusive Dispatch.] The following Los Angeles people are registered tonight at Chicago hotels: Congress, Mr. and Mrs. Charles F. Fredericks, Mrs. J. B. Banning, Miss Banning; Auditorium, J. F. Wilson; Great Northern, Miss Lang.

IN SAN FRANCISCO.

SAN FRANCISCO, July 4.—[Exclusive Dispatch.] The following Los Angeles people are registered tonight at the St. Francis: Wm. Jenkins and wife, I. M. Peters, Charles Lane, Miss Powers, B. H. King and wife, M. C. Healton.

City Restaurants.

Cline's CAFE
117 East 8th St., King Edward Hotel.
Serves from 11 to 2, except Sunday, a fine, substantial
SPECIAL 35c LUNCH
to outclass any meal ever served anywhere for the price.

For a good meal and good music go to the old reliable.

Palace Cafe
Corner First and Spring streets
A. JAHNKE, Prop.

Pacific Electric Grill and Buffets
COR. SIXTH AND MAIN STS.
Fit for a king. Best place in town to eat. Commercial lunch, 25c. French dinner, 50c, with wine. A la carte all day. Miss Lydia Berth, musical director. Again under Eugen Machtig's management.

Cafe Bristol
We are prepared to serve you the best at all times. A complete and unsurpassed menu. Music by Bristol Orchestra. Entire basement H. W. Hellman Bldg., 4th and Spring.

Levy's Cafe
Good, Quick Service
ALL ELKS' WEEK
But No Reservation of Tables

Resorts.

The Times Branch Office
Open Daily 8 A. M. to 9 P. M.
and Free Information Bureau
531 South Spring St.
Telephone Sunset: MAIN 8200. Home 10201
Advertising Copy and Subscriptions Received
THE TIMES FREE INFORMATION AND RESORT BUREAU is for the accommodation of those seeking recreation, rest and recuperation among seashore, mountain resorts. Particulars are furnished regarding Hotels; their attractions, rates, etc. Photographs, circulars and transportation literature are kept on file for inspection and distribution. Times readers can obtain here, in a few minutes, information that would take a week and in many instances longer to procure if they were compelled to write for it.

The Newest Addition to California's Seaside Resorts
HOTEL VIRGINIA
Long Beach
Unexcelled service and cuisine. Boating, bathing, fishing and tennis. Championship Pacific States men's doubles played here July 1, 2, 3 and 5.
CARL STANLEY, Manager.

NO FIREWORKS AT
Santa Anita Canyon Carter's Camp Sierra Madre
Go to the Mountains for a Quiet Fourth of July Vacation and Enjoy the Hospitality of the
Jungle Inn
Good meals well served. No consumptives or invalids.
BY SECURING TABLE RESERVATION IN ADVANCE.
One hour from Los Angeles by trolley and stage. Good Auto road.
Home Phone Red 20. A. N. CARTER, Prop., Sierra Madre, Cal.

FOR YOUR VACATION
MT. WILSON Offers More Attractions Than Any Other Resort
$15.00 A Week American Plan
Engage your animals of the Mount Wilson stables only. Sign of the red "W." For information see Times' Information Bureau, 531 South Spring street. PECK-JUDAH CO., 553 South Spring street, or telephone F. B. ROSS, Mgr. Suburban 5-4 Bells, Pasadena.

Camp Rincon
Gem of San Gabriel Canyon. Pleasantest spot to spend a vacation; unsurpassed grand oaks, with pure spring water. Dancing in the pavilion, trout in the river, and a general good time. For information, see Times Free Information Bureau, 531 S. Spring St.; Peck-Judah Co., 553 South Spring St., or H. D. Briggs, Manager, Azusa.

Arrowhead Hot Springs
GREATEST PLACE IN THE WORLD FOR THE CURE OF RHEUMATISM.
Medicated Mud Baths, given under expert supervision, fresh from the natural deposits, medicated by the hot waters from Nature's fountains. A Luxurious Home amid romantic mountain surroundings. Write Manager, or apply to H. S. Knox with Peck-Judah, 553 S. Spring.

Radium Sulphur Springs COLEGROVE, LOS ANGELES.
TAKE BATHS IN LIQUID SUNSHINE.
DRINK THE MOST CURATIVE MINERAL WATERS IN CALIFORNIA.
It is radio-active, germicidal and purifies your blood by destroying disease germs, thus revivifying, rejuvenating and increasing your Vital Force and circulation. THE FIVE BATHS are a positive specific and cure Rheumatism, Asthma, Chronic Constipation, Obesity, Poor Circulation, Neuralgia, Sciatica, Diabetes, Bright's Disease, Alcoholism, Stomach, Heart, Liver, Kidney, Bladder, Blood, Skin, all Nervous and Spinal Diseases, Female Troubles. Beauty Baths make skin velvety, removes dandruff, grows new hair. IT SPARKLES AND FOAMS LIKE CHAMPAGNE.
Seemingly hopeless cases cured. Physician in charge. Send for booklet. Water by the gallon or case. Take "Melrose Avenue" cars, via Broadway, direct to Springs; 5c fare.

GREAT NORTHERN RAILWAY
Opening of the Flathead, Coeur d'Alene and Spokane Indian Reservations
750,000 Acres Homestead Land. Best reached by this line.
J. W. Phalon, T. P. & P. Agent, 606 So. Spring. Phone, Home F1364, Los Angeles.

Ask Anyone Who Has Visited
Wheeler's Hot Springs

Ye Alpine Tavern
Situated on Mt. Lowe. A mile above the sea. American plan, $3.00 per day; $15.00 per week. Choice of rooms in hotel or cottages. No consumptives or invalids taken. Telephone Passenger Dept., Pacific Electric Ry., or the Times Free Information Bureau, for further information.

HOTEL CASA LOMA
REDLANDS
The Coolest Spot in the San Bernardino Valley
SPECIAL SUMMER RATES

BAY CITY A High Class Beach Town
Fifteen hundred-foot pier; dancing pavilion; safest surf bathing on the coast; no undertow; still water bathing and boating; good fishing; first-class hotel now under way; no railroad tracks to cross to reach ocean front; only 45 minutes from Los Angeles via Pacific Electric. Everything ready for summer visitors. We offer special inducements to home builders. SEE OUR BUNGALOW CITY—Successor to Test City. Fine modern bungalows on ocean front for rent at moderate prices.
BAYSIDE LAND CO., F. A. Stanton, President, BAY CITY, CAL.

Follows Camp Most Popular Mountain Resort in Southern California
Only four short enjoyable hours from Los Angeles—and yet entirely shut out from the busy world. Nestled among the giant peaks in the San Gabriel Valley, overlooking the historic San Gabriel River. Splendid trout fishing—plenty of swimming, lots of shade—invigorating air—excellent table—every comfort and convenience. Santa Fe or Pacific Electric to Azusa. Stage leaves there daily 9:30 a.m. See Peck-Judah Co., 553 S. Spring, or write or phone R. M. Follows, Azusa. Home Phone "Azusa 32."

Lake Tahoe Camping parties now being organized. From Los Angeles, 3 weeks $57.00; 2 weeks, $47.00. All expenses paid. Parties start July 17-24-31. Make reservations now. See Weber, Kile & Ames, Elks' Convention Headquarters, Spring and Fourth sts., or 553 S. Spring St., care Peck-Judah Co.

Camp Baldy Elevation 4700 feet.
In San Antonio Canyon.
The finest Mountain Camp in Southern California. Fine automobile road. Rates $2 per day, $11 per week. For folders and information address CAMP BALDY, ONTARIO, CAL.

Bimini Hot Springs Hotel Los Angeles The most curative treatment known for rheumatism; delightfully situated; hot mineral water, steam heat, telephone in every room; no dust, and no tips. Street car to 5c fare. Dr. G. W. Tapp, Medical Director.

ELSINORE Lake View Inn and Hot Springs
M. A. GARDNER, Mgr.
Overlooking Lake Elsinore. Swimming pool, mud, sweat, plain and plunge baths. Free consulting physician. Curative properties of our springs the best. Excellent restaurant table. Autoists' half-way house to San Diego. The times Free Information Bureau, 531 S. Spring St.

GLENN RANCH Now open. Good trout fishing. The real farm resort in Southern California where the table is abundantly supplied with fresh eggs, milk, fruit and vegetables from Keenbrook. Information at The Times' Free Information Bureau, 531 S. Spring st. Daily stage from Keenbrook.

ORCHARD CAMP 2½ miles from Sierra Madre, on the old Wilson trail. Elevation 2250 feet; accessible mountain camp to Los Angeles. Plenty of shade and water; an ideal spot for your vacation. Information Peck-Judah Co., 553 So. Spring St., Times Information Bureau, P. O. Box 161, Sierra Madre, Cal. Home Phone Sierra Madre 43.

Sulphur Mountain Springs
Vacation is at hand; come to us. Restful for the weary, plenty doing for the active. Read our ad. Sundays. Call The Times' Free Information Bureau, 531 S. Spring St., city, or write us at Springs P. O., Ventura Co., Cal. Home Phone via Santa Paula.

ELSINORE, Bundy Hot Springs Hotel AND ZOTTMAN
Curative Hot Sulphur Baths under Hotel roof. Free consulting physician. Good home cooking a specialty. The Times Free Information Bureau, 531 S. Spring. Address F. A. Bundy, Elsinore, Cal.


MONDAY, JULY

DASH TO DEATH.

# RIDES MADLY AGAINST CA

*Motorcyclist's Outing in Tragedy.*

*Neck Broken, Chest Cru and Skull Fractured.*

*Shocking Accident Hap in Heart of City.*

When his motorcycle, driven at speed, collided with a street car No 347, at the intersection of Sixth street and Grand avenue at 3 o'clock yesterday afternoon, Paul Hatfield of No. 1804 Brooklyn ave was thrown under the electric dragged forty feet before the was stopped. His neck was broken his skull fractured. He died at o'clock at the Receiving Hos without having recovered consciousness.

Hatfield was identified through formation given the police by Hu Kittle, an employe of R. K. Ho's motorcycle shop at No. 116 East ...enth street.

The accident happened in such central, spot that there were witnesses of it, and the police besieged with inquiries by telephone woman, who refused to give her name called up Jailer McCauley at the Jail and expressed much solicitude over the case.

"I saw the accident," she said, was looking right at him when he into the car. He was riding wild. I so sorry he can't recover."

HOW IT HAPPENED.

The electric car, in charge of Conductor Brown, was on its way to town. As it was crossing Grand avenue, Hatfield, driving his machine at a speed variously estimated by witnesses as from twenty to forty miles an hour, crashed into it.

The motorcycle hit the car full the center, and bounced back, a twisted wreck. Hatfield was thrown under the coach. The motorman clapped on the emergency brakes as soon as he saw the shock of the collision, but could not save the unfortunate beneath the trucks.

Dr. Andrew J. Berry of No. 424 South Broadway, who was one of the passengers on the car, did all that was possible for the sufferer.

At the Receiving Hospital it was found that in addition to a broken neck and fractured skull, the victim

Paul C. Hatfield,
who was killed yesterday in a collision between his motorcycle and a street car.

chest had been crushed; the skin of his right arm, from the shoulder to the elbow, burned off by being rubbed against the pavement, and his chin severely cut.

ONLY TWENTY YEARS OLD.

Hatfield, who was about 20 years old, was six feet, two and one-half inches in height and weighed about 190 pounds. He was the son of A. C. Hatfield, assistant secretary of the Central Oil Company of this city. He was born December 31, 1889, in Kirksville, Iowa, where his earlier years were spent.

Although he was not a member of it, he was a regular attendant at the Boyle Heights Methodist Episcopal Church.

The young man was thoroughly familiar with the mechanism of the motorcycle he was riding. He had owned the machine for three months and had used it daily in riding to and from Whittier, where he was employed as a tool dresser for the Central Oil Company.

Besides his father and mother, Hatfield leaves a sister, Miss Clara Hatfield, who is a teacher in the Belvedere School. The parents have not yet made arrangements for the funeral.

The body was taken to the undertaking establishment of Pierce Brothers, where it was prepared for burial, and then to the parlors of the Boyle Heights Undertaking Company, at No. 1075 East First street, where the inquest will be held this morning.

IMPRESSIVE SERVICES.

**Great Throng Attends Funeral of Well Known Merchant Who Was Victim of Automobile.**

Impressive ceremonies yesterday afternoon marked the funeral of Isaac L. Lowman, who was killed Friday evening by an automobile. Rabbi Hecht of the B'nai B'rith congregation spoke feelingly on the loss that both Mr. New Lowman's family and the community at large suffer in the untimely end of the well-known merchant. The casket was hidden under floral offerings, while the throng of those attending the funeral overflowed the chapel, many standing throughout the service.

While he deplored the sad death of Mr. Lowman, Rabbi Hecht, to spare the feelings of the bereaved family, made no direct allusion to the tragic manner in which the man met his end. He spoke at great length on the traits of character which made Mr. Low-

DASH TO DEATH.

# RIDES MADLY AGAINST CAR.

*Motorcyclist's Outing Ends in Tragedy.*

*Neck Broken, Chest Crushed and Skull Fractured.*

*Shocking Accident Happens in Heart of City.*

When his motorcycle, driven at full speed, collided with V. ington-street car No 347, at the intersection of Sixth street and Grand avenue, at 1 o'clock yesterday afternoon, Paul C Hatfield of No. 1804 Brooklyn avenue was thrown under the electric and dragged forty feet before the coach was stopped. His neck was broken and his skull fractured. He died at 5 o'clock at the Receiving Hospital without having recovered consciousness.

Hatfield was identified through information given the police by Hubert Little, an employé of R. K. Holmes's motorcycle shop at No. 116 East Seventh street.

The accident happened in such a central spot that there were many witnesses of it, and the police were besieged with inquiries by telephone. A woman, who refused to give her name, called up Jailer McCauley at the City Jail and expressed much solicitude over the case.

"I saw the accident," she said. "I was looking right at him when he went into the car. He was riding wild. I am so sorry he can't recover."

HOW IT HAPPENED.

The electric car, in charge of Conductor Brown, was on its way downtown. As it was crossing Grand avenue, Hatfield, driving his machine at a speed variously estimated by witnesses as from twenty to forty miles an hour, crashed into it.

The motorcycle hit the car full in the center, and bounced back, a twisted wreck. Hatfield was thrown under the coach. The motorman clapped on the emergency brakes as soon as he felt the shock of the collision, but could not save the unfortunate beneath the trucks.

Dr. Andrew J. Berry of No. 424 South Broadway, who was one of the passengers on the car, did all that was possible for the sufferer.

At the Receiving Hospital it was found that in addition to a broken neck and fractured skull, the victim's chest had been crushed; the skin of his right arm, from the shoulder to the elbow, burned off by being rubbed against the pavement, and his chin severely cut.

Paul C. Hatfield,

who was killed yesterday in a collision between his motorcycle and a street car.

ONLY TWENTY YEARS OLD.

Hatfield, who was about 20 years old, was six feet, two and one-half inches in height and weighed about 180 pounds. He was the son of A. C. Hatfield, assistant secretary of the Central Oil Company of this city. He was born December 31, 1889, in Kirkville, Iowa, where his earlier years were spent.

Although he was not a member of it, he was a regular attendant at the Boyle Heights Methodist Episcopal Church.

The young man was thoroughly familiar with the mechanism of the motorcycle he was riding. He had owned the machine for three months and had used it daily in riding to and from Whittier, where he was employed as a tool dresser for the Central Oil Company.

Besides his father and mother, Hatfield leaves a sister, Miss Clara Hatfield, who is a teacher in the Belvedere School. The parents have not yet made arrangements for the funeral.

The body was taken to the undertaking establishment of Pierce Brothers, where it was prepared for burial, and then to the parlors of the Boyle Heights Undertaking Company, at No. 1021 East First street, where the funeral will be held this morning.

IMPRESSIVE SERVICES.

**Great Throng Attends Funeral of Well Known Merchant Who Was Victim of Automobile.**

Impressive ceremonies yesterday afternoon marked the funeral of Isaac L. Lowman, who was killed Friday evening by an automobile. Rabbi Hecht of the B'nai B'rith congregation, spoke feelingly on the loss that both Mr. Lowman's family and the community at large suffer in the untimely end of the well-known merchant. The casket was hidden under floral offerings, while the throng of those attending the funeral overflowed the chapel, and stood throughout the service. While he deplored the sad death of Mr. Lowman, Rabbi Hecht, to spare the feelings of the bereaved family, made no direct allusion to the tragic manner in which the man met his end. He spoke at great length on the traits of character which made Mr. Lowman both a factor in the life of the city and well known for his benevolent nature. Mrs. Lowman, who is reported to be prostrated at her home, was not at the funeral services. The only immediate relatives of the deceased present were his daughter, Miss Sheda Lowman, and his nephew, Leo Simmons.

Local Chapter No. 487 of the Independent Order of B'nai B'rith, of which Mr. Lowman was a valued member, attended the funeral in a body. Prominent at the services, also, were the employés of Mr. Lowman's establishment.

Those who acted as pallbearers were: Messrs. S. G. Marshutz, Jules Kaufman, Meyer Lissner, Ben Meyers, George N. Black and W. S. Lowell. The burial was at the Jewish Cemetery. The services at the grave were those of the regular Jewish ritual. In accordance with Jewish custom, at both the services, in the chapel and at the grave, there was no musical programme.

LOYALTY.

# URGED TO BE GOOD CITIZENS.

**ITALIANS TOLD TO SERVE THEIR ADOPTED COUNTRY.**

**Patriotism Displayed at Picnic of Local Lodge of Order of Dante Alighieri — Crusade Against the "Black Hand" Indorsed—Contributions Made for Night School.**

In honor of the birthday of their adopted country more than a hundred members of the local lodge, No. 391, of the Italian or · of Dante Alighieri, held a picnic yesterday afternoon, at the Gal winery t Glendale. Contributions for the support of the Italian night school were received, patriotic speeches were made, and all present were urged to educate themselves to be good American citizens. The crusade against "Italian criminals that is under way in New York was indorsed.

In a strong speech Robert A. Alberti, president of the lodge, urged his fellow-members not to neglect opportunities of rendering service to their adopted country.

Luigi del Orto, consular agent, also spoke on the significance of the day to Italians.

The needs of the night school founded three months ago, through the efforts of the local colony, were presented and $15 was secured to add to the $250 already contributed. The founding of the school is in accordance with the purpose of the Dante Alighieri order, which is a world-wide organization, established to perpetuate the speech and customs of the mother country in he hearts of emigrants. The order has only two schools in California, the other one being at San Francisco. The local school is conducted in conjunction with the county system, and at the last meeting of the lodge, it was voted to contribute $100 to the county school fund.

The winery was decorated with bunting in honor of the day and there were games and sports of all kinds.

In an eloquent speech, Frank Maine, the promising young Italian entered in The Times scholarship race, was presented to the company, and he will probably receive the undivided support of the local colony.

In the young women's races, Miss Louise Bessolo and Mrs. G. A. Gal divided the honors. The winners of some closely-contested races for men were G. Bessolo, Jr., and E. Bozzo.

Local Italians are preparing for a great picnic at San Fernando on Columbus Day, which will be celebrated throughout the world by members of that nationality on October 10.

VETERAN CLERGYMAN DIES.

**End Comes to Pastor at Whose Church General Presbyterian Assembly Used to Meet.**

Rev. John Woodbridge, a veteran Presbyterian clergyman, died yesterday at the Pasadena Hospital, aged 86. The end came after an illness of several weeks.

He was one of four brothers who were ministers of the gospel and was descended from a line of ministers reaching back to the early settlement of New England. A graduate of Union College, Schenectady, N. Y., and of Princeton Theological Seminary, he became known for his scholarship and his ability in the pulpit. His first pastorate was at Greenport, Long Island, and, where he remained five years, when he was called to the charge of the First Church of Saratoga Springs, N. Y., in which he remained for more than twenty years.

During his pastorate the General Assembly of the Presbyterian Church in the United States met frequently in his house of worship, and it became known as "the Assembly Church." In 1872 Dr. Woodbridge became pastor of the Second Presbyterian Church of New Brunswick, N. J., where he remained for more than twenty years and of which he was pastor emeritus at the time of his death.

For the last fourteen years he had resided in South Pasadena, where he was president of the library board. He was associate pastor of Calvary Presbyterian Church of South Pasadena.

He leaves one son, S. M. Woodbridge, an agricultural chemist of South Pasadena, and three daughters in the East. Arrangements for the funeral have not yet been announced.

The funeral will be held at Calvary Presbyterian Church in South Pasadena at 2 o'clock p.m., tomorrow.

## PERSONAL.

Mrs. Max Heinrich of La Jolla is a guest at the Van Nuys.

Mr. and Mrs. J. A. Willett of Fresno are guests at the Angelus.

Frank Wood of Wichita, Kan., is registered at the Van Nuys.

D. Varnay, a tourist from Hungary, is staying at the Alexandria.

Theron Stevens, a Goldfield mining man, is registered at the Hayward.

H. H. Doggett, a St. Louis (Mo.) manufacturer, is at the Lankershim.

A. G. Towne, a San Francisco business man, is a guest at the Alexandria.

T. Marcus, a cotton dealer of Dallas, Tex., and his wife, are at the Hayward.

Mr. and Mrs. J. S. Vinson of Tucson, Ariz., are registered at the Van Nuys.

Miss Mary Allen Dwight of Louisville, Ky., is registered at the Westminster.

Mr. and Mrs. David Hulsler of Baltimore, Md., are registered at the Alexandria.

A. W. McKay of Washington, D. C., is registered at the Hayward. He is in the government service.

Mr. and Mrs. Morris W. Child and Mrs. Frances Hartshorn of Boston, Mass., are guests at the Angelus.

George E. Allen, a New York business man, and his daughter, Miss Josephine Allen, are guests at the Angelus.

Eric Goode, a German globe-trotter, who has been passing some time in the Northwest, is staying at the Angelus for a few days.

CAUGHT.

# CLINGING PITCH HOLDS HIM; WHISKERS ARE SACRIFICED.

*Man Laden With Joy Liquid Tumbles Head First Into Barrel of Tarry Paving Stuff, Waves Legs as Signal of Distress and Goes Through Heroic Treatment at Hands of Rescuers.*

WITH the assistance of five patrolmen and a deputy constable, Salvador Talamentes beat death out of a pitch barrel on Alameda street yesterday morning by a half a nose, speaking literally. It was even closer than a hair's breadth escape, for the pitch clung to him so tenaciously that he lost most of the hair on his head and his fierce mustachios may grow nevermore.

Salvador Talamentes is a Mexican laborer whose home is somewhere on the east side. He has all the cholo's passionate love for the red, red vino, and this led him into the black depths of despair and the barrel of pitch. Salvador was gloriously drunk as he staggered along Alameda street in the early morning. The railroad company is repairing the street and one of the barrels of pitch was directly in the way when Salvador lurched forward with outstretched hands.

Some time later, Deputy Constable M. Miklauschutz, passing by, was amazed to see the nether portion of a man sticking out of the pitch barrel, while a pair of legs encased in overalls kicked wildly without in the least stirring either the barrel or the upper part of the man's body.

ONE MIGHTY YANK.

The deputy constable got a good hold on one of the squirming legs and gave a mighty yank. There was, no word of protest, but the other leg kicked him in the stomach and he sent out a riot call. Patrolmen F. R. Williams, L. Hollowell and B. C. Croft, with two others, responded and merged the strength of their good strong arms in a mighty, "Yoho, haul away."

Never a move.

The overspilled pitch held the barrel fast to the street, and the unspilled pitch still clung lovingly to Salvador's head, shoulders and arms.

Hatchets, knives and chisels were procured and the pitch barrel was actually whittled into an almost alive cholo done in broadstyle. This rough-hewn sketch was taken to the Receiving Hospital at 2:30 o'clock yesterday morning for the finishing touches.

As he was leaned against the desk at the Police Station while his admission ticket was being made out, Salvador looked not unlike one of those two-legged elephants with which some caricaturists love to tease the Republican party. His arms were stuck close to his body and from his face there hung a long trunk of sticky pitch that swayed to and fro as he tried to lean first against that officer and this. Properly receipted for, it took three men to unlean him from the desk.

DISSOLVED—SOME.

In the hospital, the entire supply of benzine in the place—three gallons and four gallons of gasoline from the City Jail were used up, together with about 'steen fist tons of energy to take off the balance of the tar.

Three patrolmen, assisted by Deputy Constable Miklauschutz, Nurse J. H. Morgan and a newspaper man worked hard for forty-seven minutes before they succeeded in getting Salvador's hands out of the sleeves of that pitch-filled coat. It was a simple process, but long and tedious. They slammed his hands against the floor, pressed the edges of the coat into the mass of pitch and then tugged. That was all, but there was so much of it.

The pitch clung to the hair on the man's arms and to the sleeves. He did not complain. His teeth were stuck together with pitch and his throat was full of it. Both his eyes were hidden beneath a round ball of pitch that spread over his right ear and covered his nose, all but a little corner of the left nostril. His hands freed from the sleeve, it required heroic treatment to keep the patient from jamming his pitchy hands against his nose and smothering himself to death.

The surgeon in attendance frankly admitted that he was nonplussed.

"Wait!" finally came in an agonized yell from Salvador. His throat was so choked that he could not explain that he was wearing an elegant mustache about four inches long, somewhere under that thick mask of pitch. The mustache peeled off nicely. By dint of soaking, scrubbing and paring, Salvador was ready at 5 o'clock to be examined for injuries. He had been fighting and squirming for two hours and thirty minutes, kicking at his rescuers and slapping them on the chest and neck with his pitchy hands, that had to be pried loose after every touch.

A half-inch cut over the right eye was his only injury—this was where the edge of the barrel had prevented him from burying his face in the pitch altogether and smothering him to death. The cut was stitched and Salvador was given a new shirt.

"Muchas gracias," he said, sadly, as he walked wearily and uncertainly out of the hospital at 5:15 o'clock into the gray dawn of the Fourth of July.

The tragedy of a mustache.

SIBILANT.

# WHISTLE CAUGHT IN THROAT MAKES LAD TALK IN CHIRPS.

ALBERT BENNETT, aged 14, is struggling along with a new whistle concealed somewhere in his digestive apparatus. It is too soon to hazard an opinion on the general effects of a permanent character following such a novel diet, but yesterday afternoon Bennett seemed chirpy enough for a lad who had a big whistle tucked away in his internal economy.

This whistle is made of tin, about the size of a half-dollar, shaped like a big button. Albert thought it was a beautiful little thing. He took it to bed with him Saturday night.

Yesterday morning Albert's mother rushed into his room, thinking the boy was in convulsions.

"Zhu-u-, zhu-u-u," whistled Albert, when he tried to explain that he had gone to sleep with the wristle in his mouth and had swallowed it.

Albert was tenderly conveyed to the Receiving Hospital by the policeman on the beat.

"What's the matter with you," asked the surgeon in charge in his businesslike way.

"Zhu-u-u, zhu-u-ut," answered Albert.

The doctor pulled up to a little white table on which were spread sundry tools and instruments of vicious appearance.

"Z-zhu-u-ut, whoe-e-e-e!" came from the patient, who was trying to gasp his last. The whistle was lodged hard and fast in his throat and every breath he took went through that tin thing a whistling. It was fairly good music, all right, something in a minor key, with the soft pedals clapped on like emergency breaks—"Z-zhu-u-u, zhu-u-u-ut, whe-e-e-e!"

Various means of extracting the whistle were tried without avail. Then the doctors decided that it was for Albert to swallow his music. They greased his throat with about an ounce of castor oil, and the whistle disappeared.

"Whistle went on down," was the closing sentence of the police report that was displayed at the top of the mast in the captain's office like a Fourth of July flag yesterday.

Late in the day, Albert said that he was feeling all right, but there was a sort of sibilant tremlo accompaniment to his voice when he said it.

ALAMITOS BAY.

ALAMITOS BAY, July 3.—Miss Rebecca McMillan, daughter of Mr. and Mrs. J. McMillan, No. 986 Magnolia avenue, Los Angeles, entertained fifty of her young friends with a delightful soiree at the clubhouse Friday. An orchestra of four pieces furnished the music. After dancing and boating, the party repaired to the café across the bay at Naples and partook of refreshments.

Expensive phonographs have been installed in the gondolas here in substitution of the customary song from the gondolier.

W. A. Bonynge and family of Los Angeles are at their summer abode on the bay front for the season.

A. C. Grant and family, Los Angeles; C. M. Stone and family, Pasadena; W. L. Richardson, Los Angeles; Mrs. Emma Martell, Los Angeles; C. H. Grisell and family, Los Angeles, have become dwellers here for an indefinite period.

Be sure and take a bottle of Chamberlain's Colic, Cholera and Diarrhoea Remedy with you when starting on your trip this summer. It cannot be obtained on board the trains or steamers. Changes of water and climate often cause sudden attacks of diarrhoea, and it is best to be prepared.—[Adv.

Don't Be in a Hurry
When You Buy a
PIANO

Take your time—act deliberately—consider all points. You don't buy a piano every day. Avoid cheapness—demand quality. Keep away from the mysterious price-tag stores. We have always avoided the cheap, unreliable pianos that come and go. It is a many times proven fact that a piano business can't be built up by handling such trash. We carry and have always carried, pianos of character, like the Mehlin, Gabler, Steger, Krell, Lindeman and Schaeffer. Our prices are marked in plain figures. You can't afford to buy a piano without seeing what we have.

FITZGERALD MUSIC COMPANY
523 BROADWAY

Thirty-Ninth Semi-Annual Statement
July 1st 1909
State Mutual
BUILDING AND LOAN Association
OF LOS ANGELES

ASSETS

| | |
|---|---|
| Loans and advances (secured) | $2,260,300.10 |
| Accured interest on loans | 3,482.75 |
| Furniture and Fixtures | 5,580.75 |
| Cash on hand and in bank | 78,496.64 |
| | $2,347,860.24 |

LIABILITIES

| | |
|---|---|
| Permanent capital stock and surplus | $ 113,973.88 |
| Ordinary capital stock, surplus and reserve | 762,571.17 |
| Investment certificates | 1,145,196.95 |
| Payments on definite contract loans | 306,963.34 |
| Matured coupons and miscellaneous accounts | 19,154.90 |
| | $2,347,860.24 |

Money to Loan at Low Rates
on improved property, or for building. Building loans a specialty. We make definite contract loans on long time, easy payments, repayable monthly, or can be paid off at any time WITHOUT EXTRA COST. Loans made promptly.

From Jan. 1. to July 1, 1909, this association made 387 real estate loans, amounting to over $464,000, made principally for building purposes.

In the 20 years of its existence, it has never failed to meet all demands when due, and has repaid its investors in that time over $4,500,000.

Directors and Officers
DR. W. G. COCHRAN, President
A. E. POMEROY, Vice-President
J. M. ELLIOTT, Vice-President
W. D. WOOLWINE, Treasurer
C. J. WADE, Secretary
D. M. CUTHBERT, Loan Inspector.

Home Office:
223 South Spring St.

BIG SALE OF THE SWELL SCOTT SYSTEM FINE CLOTHING
25% OFF
PRICES CUT ONE-FOURTH ON ALL GOODS.
$1000 GUARANTEE that our ¼ off is a genuine 25 per cent. reduction
TUXEDOS AND FULL DRESS SUITS INCLUDED.

Scott Bros
425-427 South Spring St.

SAN FRANCISCO OFFICE
Los Angeles Times
1206 Call Building
Phone: Kearney 2121
J. L. Brown Rep.

Advertisements and subscriptions received. Southern Californians, when in San Francisco, can have their mail sent in care of The Times Office. COPIES OF THE TIMES ON FILE.

Times Branch Office
531 S. Spring
DIRECTORY OF OCCUPANTS.
SUNSET TELEPHONE. Public Pay Station.
C. H. LIPPINCOTT & CO. Hollywood and farm lands exhibit.
TIMES FREE INFORMATION BUREAU. Hotel, Resort and Railway information and literature.
BOOKLOVERS & TABARD INN Literature. W. C. LOUGHBON, JR., Mgr.
SOUTHWEST TURQUOISE CO. Gem Cutters and Jewelers.
TIMES-MIRROR CO. Times "Want" ads. and subscriptions.
SUNSET MAGAZINE. Subscription Department.
AMES BROS. "Ess America First" cabinets and hotel representatives.
SAN JOAQUIN VALLEY INFORMATION BUREAU. Lectures and Stereopticon Exhibition. J. W. BLEDSOE, Manager.
BOND DEPT. N. Y. CENTRAL REALTY CO.

Steamships
North German Lloyd
Large, Fast and Luxurious Twin-Screw Express and Passenger Steamships. Equipped With Wireless and Submarine Signals.
PLYMOUTH—CHERBOURG—BREMEN. Express Sailings Tuesdays at 10 A. M.
Cactic .....July 13 K. Wilhelm II..July 27
K. Wm. de Gr..July 20 Kronprinz Wilh..Aug. 3
PLYMOUTH—CHERBOURG—BREMEN. Twin-Screw Sailings Thursdays at 10 A. M.
Breslau .....July 8 Friedrich d. Gr..July 22
Prinz Fried. Wilh..July 15 Kaiserin.....July 29
George Washington Sails July 1—27,000 tons. Newest and Largest German Ship afloat. Every innovation known to the shipbuilder's art.
GIBRALTAR—NAPLES—GENOA. Mediterranean Sailings Saturdays at 11 A. M.
K. Luise.....July 10 Berlin (new)..Aug. 14
Princess Irene, July 17 Princess Irene..Aug. 28
CONNECTIONS ENCIRCLING THE GLOBE. Travelers' Checks good all over the world. Apply OELRICHS & CO., General Agents, 5 Broadway, New York, or Robert Cappelle, 240 Powell St., San Francisco, Cal.; or Hugh R. R. Rice Co. 629 S. Spring St.; Lehman's S. S. Agency, 248 Spring St.; German-American Savings Bank Steamship Dept., Spring and Fourth Sts., Los Angeles, Cal.

If you don't buy your suit at "Kahns" you don't buy your suit
"RIGHT"
457 So. Broadway

$3.00 a Month
All Diseases. Medicines Free. Chronic and Nervous Diseases a Specialty. Consultation Free. DRS. SHORES & SHORES. 445½ So. Spring St., Los Angeles, Cal.

Talking Machine EASY TERMS
J. B. Brown, Music Co.
648 South Broadway.

BOWLES BROS
EVERY DROP PURE CALIFORNIA
OLIVE OIL

Japanese Bazaar
THE YAMATO, Inc.
635 to 637 S. BROADWAY.
We always serve you free with tea and cake in our pretty tea gardens.

"Walk-Over"
Shoes $3.50, $4, $5
J. F. Hughes, Prop.
111 S. Spring and Cor. 4th & Spring

SOX DARNED FREE
F 4675 MAIN 3662
DIAMOND LAUNDRY

Knabe Pianos
The Wiley B. Allen Co.
416-418 So. Broadway.

DRINK Mission Malt Tonic
FOR HEALTH'S SAKE
AT DRUGGISTS.

14 & 18K. WEDDING RINGS
WHITLEY JEWELRY CO.
247 S. BROADWAY

COOK WITH GAS
Means Low Fuel Bills

MULLEN & BLUETT CLOTHING CO.
Corner Spring and First Streets
THE QUALITY STORE.

Steadily Growing
Buy "Home Builders" stock.
Now at $1.30 per share.
July 1st, $1.35.
410-11-12 Mason Operahouse Bldg.

Chesterfield Silverware
J. ABRAMSON
404 So. Broadway

## The Times-Mirror Company

H. G. OTIS.....President and General Manager.
HARRY CHANDLER.....Vice-President, Assistant Gen. Manager.
MARIAN OTIS CHANDLER.....Secretary.
ALBERT McFARLAND.....Treasurer.

PUBLISHERS OF

Los Angeles Daily Times

Pronounced Loce-AHNG hayl-ais.

Vol. 58, No. 32.
Daily, Weekly, Sunday and Weekly Magazine. Founded Dec. 4, 1881. Twenty-seventh Year.

EVERY MORNING IN THE YEAR.

THE NEWS—Our Associated Press service covers the globe, transmitting over 45,000 words daily, not including special. TERMS:—Daily, Sunday, and Magazine, 75 cents a month, or $9.00 a year; Daily, without Sunday, $7.50 a year; Sunday, $2.50; Magazine, $2.50; Weekly, $1.50. TELEPHONES:—Counting-room, Subscription Department, Editorial Rooms, City Editor and Local News Rooms: Sunset, Main 5200; Home, ask for THE TIMES. AGENTS—Eastern Agents, Williams & Lawrence, Brunswick Building, 225 Fifth Ave. and 26th St., New York; 1236 Marquette Building, Chicago; Washington Bureau, 41 Post Building. (THE TIMES on file:) San Francisco office, Room 1208 Call Building; J. L. Brown, Representative. SWORN CIRCULATION:—Daily, net average for 1895, 12,801; for 1897, 19,284; for 1899, 26,131; for 1900, 25,781; for 1901, 26,738; for 1901, 28,448; for 1902, 29,850; for 1903, 29,146; for 1904, 37,702; for 1905, 43,150; for 1906, 53,591 copies; for 1907, 52,311 copies; Sunday average for 1907, 60,157 copies; for 1908, 53,500 copies. THE TIMES has a far larger home-folk circulation than any local rival. The industrious, substantial, liberty-loving classes are its steady patrons. The greatest volume of business advertising, the finest display, the best classifications, the largest results to advertisers. Proofs undeniable.

Offices: Times Building, First and Broadway. Branch, 321 South Spring Street.

Entered at the City Postoffice as mail matter of the second class.


## Editorial Pen Points

The ambulance passes sadly by
With Johnny Jones, who lost an eye.

We will say, however, that it was a comparatively noiseless ante-Fourth.

China is to have two fleets of warships. Just starting up a little, don't you know.

It has been noticed that the "shirt-sleeve" preachers must keep moving to be successful.

After all the situation in England may not be as bad as Rudyard Kipling's poetry makes it out to be.

Poor old St. Louis makes the feeble bluff that she has had "the coolest hot wave" of any eastern city.

Mrs. Howard Gould values her reputation at $1,000,000. It is a high figure to put on any reputation.

President Taft has pardoned a boy who stole a Greek text-book. Certainly; the boy committed no crime.

The police judge will not accept the excuse that you didn't know it was loaded. Everything today is loaded.

If everybody were to act on the "save-your-money" advice, there would soon be hard times in this country.

The Constitution follows the flag, and the Standard Oil wagon follows every man who wants a light at night.

The King and Queen of Spain have reason to be proud, of course, but there haven't been any twins in the family yet.

If you see a little boy today toting a giant firecracker bigger than himself, pray that no spark of fire may come near him.

The latest from Gen. Castro is that "he laughs at the world." That being the case, the world is ready to laugh with him.

We don't hear much about the old-fashioned pin wheels any more. They used to be good for at least the skin off a boy's nose.

On the other hand, it seems queer that such a big fuss should have been made over such a little thing as the La Jolla bathing suit.

We at least hope that the stage will be elevated to the extent that we can see over the hair mountain of the woman in the seat ahead.

"Is a man a mystery?" asks a foreign correspondent. He is, sometimes, till he gets married, and then he ceases to be even interesting.

Alton B. Parker is out with the assertion that the corporation tax is a dodge. No doubt there will be some corporations who will try to dodge.

Nothing was said in the Declaration of Independence about shooting off firecrackers. The fathers of the republic thus practically recognized the unwritten law.

Every man who speeds an automobile through the streets of a city may not mean to maim or kill pedestrians, but he stands a mighty big chance to do so.

It takes a good deal of the glamor away from a boy's vacation to make him mow the lawn, pull the weeds and do a lot of other things like that every day.

Secretary of the Interior Ballinger is after the scalps of several Indian agents. Indian agents have never failed to furnish a broad field for investigation.

Every country on earth will in some manner celebrate our Independence Day, thus strengthening the hope that the whole world will yet be one great United States.

The hot wave didn't know that it would have to compete against Senator Beveridge, or it probably never would have tackled the job of trying to make Congress adjourn.

It is calculated that there are still surviving more than 665,000 of the men who fought in the Union army during the Civil War. Would that the number might never grow less.

A little while ago we were reading that France was the richest nation in the world, but now we are informed that she is facing a $21,000,000 deficit. All Europe appears to be in a hole.

We wouldn't be surprised to wake up any morning and hear that Count Zeppelin had sailed to the North Pole, the South Pole and all the other poles if it be that there are any others.

The man or woman who wishes to have a good time next week will do well to remember that they can't have it if they decide to lose their tempers every time they get squeezed in a crowd.

It will be several weeks before all the returns are in, but it is confidently expected that we will have killed and wounded far more people this Fourth of July than on any previous celebration.

It is feared that the wheat crop will fall short this year both in Europe and America. In that case Kansas with her 70,000,000 bushels will have more money than she will know what to do with.

We hear a great deal about men who control railroads, but we do not hear so very much about a man who controls the men who control railroads, which the same is a quiet old gentleman whose first name is John D. Rockefeller.

It is rumored that President Taft will move the seat of government for the season to a fashionable Massachusetts summer resort. If he does, he needn't look for votes from the proprietors of the other resorts when he runs again.

## CANADA HAS A BIRTHDAY, TOO.

While the southern half of North America is celebrating in its usual strenuous manner, the top part has just come through with a jollification in honor of its birth. Canada doesn't go in for fireworks, much to the advantage of its mortality statistics, but it gets rid of the usual amount of high-falutin speeches, punctured every few yards by applause. It also indulges in a few extra games of lacrosse, and of cricket in the more English portions like Halifax and Victoria.

July 1, Dominion Day they call it, is the great national holiday across the border. The Daughters of the Revolution and other patriotic people in the United States may be surprised to learn that up north there are women just as proud of the fact that their forebears belonged to the "Royalists" as the Daughters are that their ancestors were in the George Washington class. Ladies who come of "United Empire Loyalist" stock have their names mentioned as frequently in the society columns of the Canadian newspapers as the Daughters do in the American press.

The United Empire Loyalists were the people who hit the trail for Canada sooner than stay under a republican flag and their descendants are very proud of the fact. Well, it doesn't hurt the United States, so we don't mind.

However, it took Canada a good many years, after the Loyalists struck it, to become what might be called a harmonious whole. It was made up of several different crown colonies until July 1, 1867, when it became known as a Dominion, through the union of Upper and Lower Canada (now Quebec and Ontario) with New Brunswick and Nova Scotia. The little island of Prince Edward, Manitoba, the great Northwest and British Columbia did not get into the Dominion till later.

Although less than half the country was included in the Dominion when it first started, it celebrates as its natal day the time when the Atlantic seaboard joined under government with the country of the French Canadians and the Britishers who dwelt around Toronto. The same thing happened in this country. When the Declaration of Independence was signed, California and all the great West didn't cut any figure.

We're pretty big now and Canada is coming along nicely, too. It has all the earmarks of greatness—political scandals, assaults on trusts, labor troubles, corporation grabs and all the other attributes of a powerful and growing state.

It is an interesting fact that Sir John Macdonald, the father of Canadian confederation, wished to style the land the "Kingdom of Canada," but the British government wouldn't stand for it. Downing street, which really always has had an affection for the United States, despite the fact that we broke away from the mother's leading strings, believed that if Canada was styled "kingdom" this country would feel hurt. It was therefore decided that Canada should be called a Dominion.

What's in a name? The land to the north of us is hustling along, rejoicing in prosperous times and even becoming a little arrogant toward Uncle Sam. Far from objecting to this action, we are glad to see the Dominion believing heartily in itself. It is only following the good American example.

## HARD TO HANDLE.

Recently the strange death of a patient in the Southern California Hospital for the Insane stirred up deep feeling and provoked a pretty thorough investigation of the case. At first, suspicion pointed to an attendant, whom an investigation practically exonerated from blame.

During the past week press dispatches told lurid tales of inhuman treatment suffered by inmates of penitentiaries in three States. Charges of gross cruelty are made against those in charge of the criminals in these prisons.

During the same week we had abstracts taken from the report of a State commission sent out to inquire into the management of California reform schools. In this report we read of two little boys, 6 to 7 years old, condemned to associate with hardened criminals and debased youths of almost mature age in these institutions. There is also a statement that two girls, mere infants, had been found in one of these schools, thrown in daily contact with young women of the lowest moral types. The boys were guilty of no more serious wrongdoing than being found in company with their father caught burglarizing a butcher shop. The little girls' crime consisted of having no one to care for them.

We should receive reports like these with careful reserve. Especially as to the charges of maltreatment of criminals in the penitentiaries, is much discretion necessary. We should not forget the character of the average inmate of these penal institutions, the desperate nature of some of them, their clannishness and proneness to make false statements from any motive that may arise, and the difficulty of restraining the worst of them. Every statement made by such persons should be received with the utmost reserve.

But when all allowances are made it is incontrovertible that in many instances unfortunate outlaws with no friend in society are treated with brutal and unnecessary harshness, sometimes with fiendish cruelty. In few cases have those in charge of criminals been found with angels wings in any stage of development. The "trusty" system in vogue in prisons needs careful watching. Frequently these "trusties" may not be the least criminally inclined among those in jail, but merely the most "foxy." Those who offer their service to the State or the city as guardians of criminals are seldom afflicted with too much tenderness of heart.

We recognize the fact that the incarceration of those convicted of crime is primarily for the protection of society. But that civilization which fails to grasp the idea of responsibility to reform those convicted under the law and save such to society and to themselves is far from perfect. Society, in the aggregate, and as represented by jailers and prison wardens, is no more justified in the practice of cruelty or neglect than any individual unity which goes to make up a community or a commonwealth. Justice is as necessary in a prison as in a church, and inhuman treatment of a convict is not relieved of any of the elements calling for censure that would be the case outside the prison wall, even if the victim be an exemplary citizen. It is always incumbent on us to realize the helpless, friendless condition of those who have fallen under the ban of the law. And injustice hardens the criminal as much as the law-abiding. Few culprits go to jail for life. If in the prison those who stand for society and exercise public authority treat those under them with undeserved, unnecessary harshness the victims of this injustice return to society made ten times more hellish than when they went in. Thus the injustice reverts upon society.

There are the two sides of this vexing problem pretty fully and fairly stated. The perfect solution of the problem is not easy. Commissions exist to watch over asylums, prisons and reform schools. Those who serve are often not paid at all, seldom adequately, for the time that thorough oversight would demand. The places are too often filled as a reward for political services rendered to the appointing power, and due care is not taken to select persons of known ability, of sufficient energy and whose hearts are in the work. The most necessary reform seems to be some provision for more careful, constant and conscientious oversight on the part of commissioners. If the proper persons are charged with superintending the administration of these institutions, they will observe the loose points in the law or in the execution of it, and will suggest remedies.

The case of the small boys and infant girls in the reform schools is the saddest of those recent reviews of criminology. Better the horrible fate of little Anna Poltera, ravaged and murdered, than that of these innocents condemned to live in daily contact with moral poison. Better cast these babes into a cesspool and stifle out their little lives than subject them to influences so sure to condemn them to a lingering death of soul as well as body. These children should be placed in a pure moral atmosphere where they may learn to live happy, useful lives.

It seems to us a mistake to have removed the epithet "reform" from these institutions. There is always a grave danger in the use of euphemisms to cover up sin or crime. The intention was excellent. It was to give the inmates a better chance to reform by removing the direct object for which they are under restraint from before their minds. But, on the contrary, it seems to blind us all to the real purpose for which these schools are maintained, and to throw us off of our guard as to the character of most of the inmates. Had these schools been openly spoken of as reform schools it is improbable that children of tender years and blameless lives would be shut up in contact with those steeped in vice. Better call a smallpox hospital by its proper name than dub it a "social club."

## SOMETHING TO LIVE FOR!

## TO RETIRE S. P. PREFERRED.

The dispatches inform us that the Southern Pacific Company at a recent meeting held in New York decided to exercise its option and retire all of its outstanding preferred stock, amounting to $75,000,000. It is added that this action had been anticipated in Wall street for months past. The effect has been to strengthen very much the common stock of the company, which has been selling as high as 135.

The terms of the issue gave the company the right to retire this preferred stock at any date prior to July 1, 1910, at 115. The holders were given an option to convert this stock into common, share for share.

Under the existing conditions it is not thought likely that the holders of preferred stock would care to surrender the security, share for share, for common. Therefore the company makes an alternative offer for the benefit of those who do not wish to accept cash nor to take common stock for preferred on equal terms. The alternative offer is, in place of paying $115 per share cash, to give those holding stock to be retired new twenty-year 4½ debenture bonds of the company with a bonus added of $20 per share.

The Southern Pacific Company is authorized to issue $300,000,000 of common stock, and the limit is very nearly reached. There was provision to issue $100,000,000 of 7 per cent. preferred stock, but only three-quarters of the amount was ever issued. Common stock bears 6 per cent., and should all the preferred stock be converted into common it would save the company in dividends nearly three-quarters of a million annually.

In order to provide for all contingencies, there was an authorization given by the board to issue not over $100,000,000 4½ per cent. twenty-year gold bonds or debentures, redeemable after three years at 105. Under the provisions the holders of preferred stock have three options before them up to the close of July 15: to exchange preferred stock for common share for share; to exchange preferred stock for 4½ per cent. bonds and $20 per share cash; or to surrender the stock absolutely at $115 a share.

## PERSPECTIVE OF TIME.

A hundred years ago, June 8, there died in a miserable lodging-house in London a man who occupied a peculiar position in the public mind during his life. His reputation has undergone many revisions since and is not exactly balanced yet. We refer to Thomas Paine, author of the "Age of Reason" and of "Common Sense."

Paine was a peculiar character. He and his times were sadly out of joint. That the times were chaotic there is no doubt. That Paine took the side of right and truth in the main is now confessed by all who know and are not blinded by prejudice. He threw all the force of his ardent though somewhat rude personality into the cause of the American Revolution, and when France broke out in revolt against the Bourbon King and his luxury-loving associates, unappalled by the Reign of Terror, Paine was for the French Revolution. Yet he was one of the very few men in France who had the courage to defy rampant public opinion and to plead for the life of poor old Louis XVI.

That he should have been unduly lauded by the revolutionists of both hemispheres was natural, and no less so that his memory should be loaded with obloquy by those who would have held the American colonies in subjection to Great Britain and France under the Bourbon King.

The hard, cold Puritanism of the day made half-skeptics such men as Benjamin Franklin and Thomas Jefferson. Of Paine it made a fanatical antagonist of religion as it was. For this reason Paine has been the theme which made pulpits resound with denunciation almost to our own day.

Both sides were wrong in their estimate of the man. His adherents went to extremes of adulation not merited, and his antagonists to the other pole of vituperative denunciation not just.

A careful study of Thomas Paine would show that his antagonism to religion was not fundamental, but aimed at the type that burned witches and consigned to hell "infants a span long" who were "not of the elect." Such a study of his works will convince the discreet that he was of less genius that is urged by his too ardent admirers. He is always forceful, often too much so to be clear or just. His style is often turgid as a swollen stream and not easy to understand. He frequently descends to what is coarse in criticism.

Imperfectly educated and a friendless stranger, Paine gave birth in a way to the American Revolution. His "Common Sense" was read by the campfires of the American army. So was the "Crisis," with its often-quoted opening sentence, "These are the days that try men's souls." He inspired the patriotism of the colonies more even that Patrick Henry. No wonder that he was the idol of the revolutionists. His tractates on religion made a hide-bound hierarchy tremble as his political pamphlets did kings and ministers of state.

At middle life, before a word of his had been printed, he influenced his age in politics and religion profoundly. For so obscure a person his work was a great achievement.

## KEEP AN EYE ON HIM.

A mighty newspaper quarrel is now raging between William Jennings Bryan and Gov. Johnson of Minnesota. It seems that Johnson signed a bill displeasing to the Nebraska Commoner. It may be possible that Bryan is trying to eliminate the Minnesota man as a factor before the next national convention. But he is starting a bit early. The big Swede may get his second wind. Keep an eye on him!

## NEW YORK CITY DEBT.

The city of New York recently offered for sale $40,000,000 of municipal bonds. The prices realized will yield the investors about 3.97 per cent. on the entire issue, the third issue within a year. One sold last March returned to the borrowers 3.93 per cent. and an issue of last November yielded 3.89 per cent.

A tabulated statement for nine years shows that in the first year of the century the assessed value of real estate in New York amounted to $3,238,000,000. The municipal debt at that time was $298,874,000 and the municipal securities were returning to the holders a revenue of 2.93 per cent. Six months' money in New York was worth 3 per cent. The city was securing money lower than the market rate. Year by year the city has sold bonds. At the present time the assessed value of real estate is $7,116,000,000, an increase of more than 50 per cent. in the nine years. The municipal indebtedness now amounts to $719,692,000 and the bonds just sold yield the purchasers 3.97 per cent. revenue. Six months' money on New York current week is worth about 3¼ per cent. In comparison with 1901, when the city could get money for considerably less than the market rate, we have such conditions that the city is paying .72 of 1 per cent. more than the regular market rate.

Three years ago the city obtained money at 1.72 per cent. below the market. But at that time the growth of municipal debt had not exceeded the increase in the rate of assessed valuation, for ten years the increase in the assessed valuation having been 146 per cent., while the funded debt had increased by only 118 per cent. In the three years the assessed valuation of real estate has increased about 15 per cent., while the debt has grown by 36 per cent., or about 12 per cent. per annum.

The spendthrift must always pay for accommodation, whether it be the case of a city or of an individual. The borrower who wishes to obtain a loan of about 30 per cent. of the actual value of his property may get money cheap, but the one who wants 60 per cent. of the value of his property in a loan finds that the bankers stiffen the rate on him. The public treats the spendthrift city as the banker treats the spendthrift individual.

## UNCLE WALT, WARBLER.

BY UNCLE WALT MASON OF EMPORIA.

Where Grows the Sunflower.

Bright-hued and beautiful, it floats upon the summer air; and every thread of it denotes the love that's woven there; the love of veterans whose tread has sounded on the fields of red; and women old, who mourn their dead, but mourn without despair. Bright-hued and beautiful, it courts caresses of the breeze; and, straining at its staff it sports, in flaunting ecstacies; and other flags, that once were gay, long, long ago were laid away, and many men, whose heads are gray, are thinking now of these. Serene and beautiful it waves, the flag our fathers knew; in Freedom's sunny air it laves, and gains a brighter hue; and may it still the symbol be of all that makes a nation free; still may we cherish liberty, and to our God be true.

[Copyright, 1909, by George Matthew Adams.]

"What a tremendous following that statesman has!"

"Those are not constituents, my friend; they are detectives."—[Newark New-

## INDUSTRIAL PROGRESS.

**Timber Preservation.**

More than one hundred million cubic feet of crossties, piling, poles, mine and other timbers were last year treated with a preservative mixture in this country. To do this work more than 56,000,000 gallons of creosote and nearly 19,000,000 pounds of zinc chloride were used by the forty-four firms that made returns to the United States Forestry Service. Only about 31 per cent. of the creosote used was produced in the United States. Were all the tar produced which the coal annually coked in the United States is capable of yielding, it would distill as much creosote as is now used by the wood preservers. Unfortunately, American operators do not even get the fullest use of the limited quantity of coal-tar made in this country, for it does not pay the operators to distill coal-tar for creosote alone; so, unless they can find a market for the associated products, it is not separated. Germany has gone far ahead of the United States in the development of coal-tar products and her exports of them to this country are steadily increasing.

**Another Big Steel Plant.**

The new Inter-Ocean Steel Company's plant at Chicago Heights, Ill., will occupy eighty acres of land, and it is proposed to manufacture wheels for locomotives, car equipment, rolled steel sheets, etc. There are but three such works in the country, none of which is west of Pittsburgh. It is proposed to install a complete equipment of heavy machinery throughout the plant. The site will be covered by a number of buildings of brick and steel construction, with concrete foundations. The estimate of $2,500,000 is made as the probable cost. Already contracts aggregating $500,000 have been awarded for machinery for the plant.

**Fuel from Waste Paper.**

A Palo Alto inventor has originated a process by which waste paper is treated with crude petroleum and converted into briquettes. A $2,000,000 company has been incorporated and it is proposed to establish plants in all the large cities for the manufacture of this fuel. A large percentage of the $190,000,000 worth of paper manufactured in the United States finds its way, after being used, to the garbage dumps of the cities. The waste will be collected at small cost and, as the expense of manufacture is slight, it is figured that a cheap fuel can be provided with a good profit to the owners of the patent. It is held that the saving thus effected would aid materially in the conservation of the forests and coal deposits of the nation.

**Millions of Onions.**

Fourteen million bushels of onions were raised in the United States last year, and so great was the demand that 1,400,000 bushels more were imported from Spain, Egypt, Bermuda and the South Sea Islands. The value of America's crop was $10,000,000, and the Department of Agriculture believes that of 1909 should be worth twice as much. The Bermuda variety is being grown with tremendous success in all of the Southern States, especially along the Gulf coast. Each succeeding year brings new ideas as to marketing, and the danger of having the fruit rot in transit is fast becoming a thing of the past.

**Will Use Cotton Bags.**

As the result of an agitation in favor of using cotton bags for the shipment of products, the American Sugar Refining Company and other refining companies are ordering cotton bags where they have heretofore used jute bags. Some of the wholesale grocers' associations in the South have placed standing orders that all their sugar shall be shipped to them in cotton bags, and an attempt is being made to educate the wholesale and retail grocers of the country to specify cotton bags while ordering sugar, rice, bran, meal, oats, corn, potatoes, hominy, grits, chops, flour, coffee and all kinds of grains which are put up in sacks.

## HOROSCOPE.

**Monday, July 5, 1909.**

BY COZETTE.

The pen by kindly fortune shall be led
And over commerce lucky signs are shed.

On this day Mercury is in sextile with Jupiter; a most auspicious token, promising brightly for commerce, finance, gainful undertakings, and the dealings of men with each other.

There is an especially excellent sign over advertising, circularizing, business letters and correspondence or writing generally.

Employés who write or figure should find this period favorable and should push the good influence of the day to the utmost.

Mercury rules the intellect in this period and grants excellent wit and ingenuity; but there is a warning against dealing with persons of fidgety and changeable nature in any except the most precise terms.

Artists, sculptors, lawyers, printers, ministers, lecturers, artificers, commissioners, demonstrators, canvassers and travelers are under a good sign.

Astrological herbology indicates this day as good for herbs under Saturn—barley, blackthorn, plantain, beet, Solomon's seal, rye, ivy and holly.

The sign is excellent for engaging men for any duties, whether office, shop, manual labor or domestic service.

The indications are good for dealing with ingenious and clever persons, and for selecting schools, professions or trades for young people.

The sign over persons with this birthdate is for power to inspire and encourage others during the twelvemonth. Those in employment will have an opportunity which will demand good equipment.

Children are born today under aspects indicating a fine, highly strung but impulsive nature. They will profit from a training directed toward giving them balance and poise.

There is ever a song somewhere, my dear,
Be the skies above or dark or fair,
There is ever a song that our hearts may hear—
There is ever a song somewhere, my dear—
There is ever a song somewhere!
—[James Whitcomb Riley.

Perhaps it were just as well to leave the heathen Chinee unconverted if it has that effect on him.—[Nashville American.


Closed All Day Today
MONTGOMERY BROS., Jewelers
Broadway at Fourth Street
Established 1881

THE Joe Mc SHOP
Shop Closed Today
WETHERBY-KAYSER SHOE CO.
215-217 South Broadway

Don't Eat Dirt
Or inhale the finest dust. Get an IDEAL Cleaner and breathe only pure air.
324 Grosse Bldg.
'Phone F4915 for demonstration.

Business Property Investments
Under Unit Ownership
High-class Income Property available in any amount to the conservative Saver and Investor.
No Stock Liability nor Assessments
Full Income Earning.
Full Ground Value Increase Profit.
Each Property a separate Trust.
Management permanent and responsible.
The Trustee Company of Los Angeles
2nd Floor Broadway Central Bldg.
424 S. Broadway.




## MUSIC AND THE STAGE

The Morosco-Girard company, which began a season at the Majestic last night, is well equipped as to principals and has an unusually pretty and youthful chorus. The orchestra was well handled, scenic and costuming of the most were among the best ever seen here in stock, and the only fault that was found was in—the piece itself.

"Sergeant Kitty," by R. H. Burnside and A. Baldwin Sloane, is one of the traditional comic operas, employing all sorts of fantastic costuming, and a fanciful place in a fanciful period, the whole of which never gets beyond the fanciful stage.

Once upon a time lughouse land lunatical people were deemed the proper equipment for a musical show. This day has long since passed. Messrs. Burnside and Sloane ought to have known that it has passed. "Sergeant Kitty" contains some tuneful music, but it doesn't get anywhere. Its situations permit clever comedians like Charles Gibiyn and Henry Stanbridge to expand their lines and their parts in many personal quips, but the lines themselves are vapid and dull. There is a superfluity of purposeless characters, people who shout words, words having no bearing or meaning whatever upon anything that may be going on, simply transpire upon the stage.

The book, in brief, purposes to present the story of an impudent, roguish young miss, Kitty La Tour, who, to reach her soldier-lover, dons regimentals—and other things. There is an endless maze of tiresome elaborate side-plotting and counter-foiling—always the mark of amateurishness and incapacity. The most difficult thing in the world is to tell a plain, straightforward story.

The company triumphed over the play last night, which must be set down as a high credit to the company. Throughout the first act it looked very much as though the mediocrity of the text would win, but in the second act the captivating, vivacious personality of Agnes Caine-Brown, the fine singing of Harry Girard, and the momentary but uproarious comedy of Henry Stockbridge—together with some brilliantly costumed chorus numbers—saved the day for the interpreters.

Mr. Girard has several songs, notably, "I Want What I Want When I Want It," and "Tonight," which his voices with true grand opera artistry. Mr. Girard plays Lucien, the soldier lover.

Miss Caine-Brown, as Kitty, sings much better than in the Burbank production in which she appeared, using her voice in clearer, more brilliant fashion. She also appears to better advantage, and in the drum number in the last act, leads one of the most fascinating choral numbers given here in a long time.

Maybelle Baker returns to a small part, which she handles well. Marie Nelson, another new principal, is not so convincing.

Mr. Stockbridge plays the simple-minded orderly of the soldier, and extracts from his part much more humor than it contains. Gibiyn is put in the unutterably bad part of an allegedly comic captain. He, too, is resourceful, but set his voice on too high a key last night.

Percy Bronson, favorably known in the Kolb and Dill engagement, returns, with a role of not much consequence, but with one or two well-delivered topical songs.

George Towle does good work as leader of the orchestra. The production as a whole reflects much credit upon Messrs. Girard and Morosco, who formed the company and put the piece together.

"The Runaway Girl" will follow this, and should prove, in itself, a better show.

William Desmond introduced a piece of business into "Sherlock Holmes" yesterday at the Burbank which is highly effective, and which, I believe, is entirely new. Those who have seen the play, of course, remember the scene between Prof. Moriarity and Sherlock in the second act, in which the professor, in a score of unostentatious ways, tries to reach his revolver. Holmes brings his own revolver promptly, but quietly, to the fore at each movement of Moriarity's, thus thwarting him. Yesterday afternoon Desmond gave this business distinct dramatic significance by turning his gun so that the butt lightly tapped the table at each movement of Moriarity's. I have never seen this done before, but it brings out very quietly the full melodramatic significance the author gives the act. It is an adroit bit of by-play.

This was Desmond's first essay of the celebrated Conan Doyle detective, but he invested the character with appropriate quietness and surety, and was at ease in his lines and situations. Messrs. Beasley and Mestayer repeated their clever assumptions of Moriarity and the cockney Sidney prince, respectively. This was the part in which Beasley, nervous and quiet unused to characetr roles, made his debut before a Los Angeles audience. His work at that time was excellent, and, in fact, his portrayal yesterday was along exactly the same lines that is followed at that time, though his conception of Moriarity's physical appearance is markedly better.

Mestayer's humorous depiction is as clever as ever.

David Edwin as Forman, Frederick Gilbert as Larrabee, Willis Marks as Bassick and Lovell Taylor as Magde Larrabee, give the general stage picture much life-like color. Blanche Hall is as good as any one may be in the colorless, weepy role of Alice Faulkner, and agile young Pete Clancy is a very lively Billy.

"Sherlock Holmes" is a very fine example of the real modern melodrama of high class—a play of emotions and strong situations, but not teeming with shots and absurdities.

Lillian Mortimer's "A Girl of the Streets," with only one revolver shot in it, notwithstanding the Fourth of July, appeared to make a stronger impression on the Grand audience yesterday than any of the reeking plays that have preceded it.

This piece, of course, does not want for fortissimo situations; merely the blank-cartridge punctuation is absent. And the usual tr-r-ick, jewped folledah! sort unfolds itself, but virtue, of course, triumphs in the end, and the birds of serious play and comedy are appropriately mated, and the final curtain goes down upon a scene of osculatory and embraceful serenity.

"A Girl of the Streets" enlists the service of vigorous Alice "Baby" Lewis as chief heroine, and also advantageously employs the talents of George Webb, Robert Leonard, George Field, Earl Birch, Franklyn Hall, Majorie Dalton (not Jack's sister,) Gertrude Blair, Grace Rauworth and Mrs. Frank Frayne.

Robert Homans, formerly second man with the Burbank company, may play opposite parts to Mr. Desmond in Baker's Portland aggregation.

The Princess Theater Company, at the Mason Operahouse, will inaugurate its week of "The Umpire" this afternoon, with Fred Mace in his well-known portrayal of the name part.

Not one member of the Belasco company had a wink of sleep last night. Reason? Regular performances and seven rehearsals. Yesterday the Belasco players gave two regular performances of "The Lion and the Mouse" and hardly had the audience left the theater last night when they went to work at that time was excellent, and, in fact, his portrayal yesterday was along exactly the same lines that is followed at that time, though his conception of Moriarity's physical appearance is markedly better.

Mestayer's humorous depiction is as clever as ever.

David Edwin as Forman, Frederick Gilbert as Larrabee, Willis Marks as Bassick and Lovell Taylor as Magde Larrabee, give the general stage picture much life-like color. Blanche Hall is as good as any one may be in the colorless, weepy role of Alice Faulkner, and agile young Pete Clancy is a very lively Billy.

"Sherlock Holmes" is a very fine example of the real modern melodrama of high class—a play of emotions and strong situations, but not teeming with shots and absurdities.

Lillian Mortimer's "A Girl of the Streets," with only one revolver shot in it, notwithstanding the Fourth of July, appeared to make a stronger impression on the Grand audience yesterday than any of the reeking plays that have preceded it.

This piece, of course, does not want for fortissimo situations; merely the blank-cartridge punctuation is absent. And the usual tr-r-ick, jewped folledah! sort unfolds itself, but virtue, of course, triumphs in the end, and the birds of serious play and comedy are appropriately mated, and the final curtain goes down upon a scene of osculatory and embraceful serenity.

"A Girl of the Streets" enlists the service of vigorous Alice "Baby" Lewis as chief heroine, and also advantageously employs the talents of George Webb, Robert Leonard, George Field, Earl Birch, Franklyn Hall, Majorie Dalton (not Jack's sister,) Gertrude Blair, Grace Rauworth and Mrs. Frank Frayne.

# MUSIC AND THE STAGE.

The Morosco-Girard company, which began a season at the Majestic last night, is well equipped as to principals, and has an unusually pretty and tuneful chorus. The orchestra was well handled, scenic and costuming equipment were among the best ever seen here in stock, and the only fault to be found was in—the piece itself.

"Sergeant Kitty," by R. H. Burnside and A. Baldwin Sloane, is one of the traditional comic operas, employing all sorts of fantastic costuming, in a fanciful place in a fanciful period, the details of which never gets beyond the fanciful stage.

Once upon a time bughouse land and theatrical people were deemed the only proper equipment for a musical show. But that day has long since passed, and Messrs. Burnside and Sloane ought to have known that it has passed. "Sergeant Kitty" contains some tuneful music, but it doesn't get anywhere. Its situations permit clever comedians like Charles Giblyn and Henry Stockbridge to expand their lines and throw in many personal quips, but the lines themselves are vapid and dull. There is a superfluity of purposeless characters, people who shout words, words, words having no bearing or meaning whatever upon anything that may possibly transpire upon the stage.

The book, in brief, purposes to present the story of an impudent, roguish young miss, Kitty La Tour, who, to reach her soldier-lover, dons regimentals—and other things. There is an endless maze of tiresome elaboration, side-splitting and counter-foiling—always the mark of amateurishness or incapacity. The most difficult thing in the world is to tell a plain, straight story.

The company triumphed over the play last night, which must be set down as a high credit to the company. Throughout the first act it looked very much as though the mediocrity of the piece would win, but in the second act the captivating, vivacious personality of Agnes Calne-Brown, the fine singing of Harry Girard, and the momentary but uproarious comedy of Henry Stockbridge—together with some brilliantly costumed chorus numbers—saved the day for the interpreters.

Mr. Girard has several songs, notably, "I Want What I Want When I Want It," and "Tonight," which he sings with true grand opera artistry. Mr. Girard plays Lucien, the soldier lover.

Miss Caine-Brown, as Kitty, sings much better than in the Burbank production in which she appeared, using her voice in clearer, more brilliant fashion. She also appears to better advantage, and in the drum number, the last act, leads one of the most fascinating choral numbers given here in a long time.

Maybelle Baker returns to a small part, which she handles well. Marie Nelson, another new principal, is not convincing.

Mr. Stockbridge plays the simple-minded orderly of the soldier, and extracts from his part much more humor than it contains. Giblyn is put in the unutterably bad part of an alleged-drunken captain. He, too, is resourceful, but set his voice on too high a key last night.

Percy Bronson, favorably known in the Kolb and Dill engagement, returns with a role of not much consequence, but with one or two well-delivered topical songs.

George Towle does good work as leader of the orchestra. The production as a whole reflects much credit on Messrs. Girard and Morosco, who staged the company and put the piece together.

"The Runaway Girl" will follow this, and should prove, in itself, a better one.

William Desmond introduced a piece of business into "Sherlock Holmes" today at the Burbank which is very effective, and which, I believe, is entirely new. Those who have seen the play, of course, remember the scene between Prof. Moriarity and Holmes back in the second act, in which the professor, in a score of unostentatious ways, tries to reach his revolver. Holmes brings his own revolver promptly, but quietly, to the fore at each movement of Moriarity's, thus thwarting him. Yesterday afternoon Desmond gave this business distinct dramatic significance by turning his gun so that the butt lightly tapped the table at each movement of Moriarity's. I have never seen this done before, but it brings out very quietly the full dramatic significance the author gives the act. It is an adroit bit of acting.

This was Desmond's first essay of the celebrated Conan Doyle detective, and he invested the character with appropriate quietness and surety, and was at ease in his lines and situations. Messrs. Beasley and Mestayer repeated their clever assumptions of Moriarity and the cockney Sidney prince, respectively. This was the part in which Beasley, nervous and quiet under to characetr roles, made his début before a Los Angeles audience, his work at that time was excellent, and, in fact, his portrayal yesterday was along exactly the same lines that followed at that time, though his conception of Moriarity's physical appearance is markedly better.

Mestayer's humorous depiction is as clever as ever.

David Edwin as Forman, Frederick Burt as Larrabee, Willis Marks as Prince and Lovell Taylor as Magde Thorndyke, give the general stage picture much life-like color. Blanche Hall is as good as any one may be in the small, weepy role of Alice Faulkner, and agile young Pete Clancy is a very lively Billy.

"Sherlock Holmes" is a very fine example of the real modern melodrama of high class—e play of emotions and strong situations, but not teeming with shots and absurdities.

Dillman Mortimer's "A Girl of the Streets," with only one revolver shot in it, notwithstanding the Fourth of July, appeared to make a stronger impression on the Grand audience yesterday than any of the reeking plays that have preceded it.

The piece, of course, does not want for fortissimo situations; merely the blank-cartridge punctuation is absent. The tale of the usual tr-r-ick, jewped fiancé! sort unfolds itself, but not, of course, triumphs in the end, and the birds of serious play and comedy are appropriately mated, and the final curtain goes down upon a scene of regulatory and embraceful serenity. "A Girl of the Streets" enlists the aid of vigorous Alice "Baby" Lewis as chief heroine, and also advantageously employs the talents of George Bell, Robert Leonard, George Field, Carl Birch, Franklyn Hall, Majorie Bonner (not Jack's sister,) Gertrude Dietz, Grace Rauworth and Mrs. Ernest Frayne.

Robert Homans, formerly second man with the Burbank company, may have opposite parts to Mr. Desmond in Shea's Portland aggregation.

The Princess Theater Company, at the Hollenden Operahouse, will inaugurate a week of "The Umpire" this afternoon, with Fred Mace in his well-known portrayal of the name part.

Not one member of the Belasco company had a wink of sleep last night. Regular performances and matinees. Yesterday the Belascoites gave two regular performances of "The Lion and the Mouse" and hardly had the audience left the theater last night when they began the strenuous all-night rehearsal of "A Day and a Night in New York," the Hoyt comedy which will open at the Main-street playhouse this afternoon.

Sheldon Lewis, the new second man of the Belasco company, leaves New York for Los Angeles today. Helen Holmes, who will replace Florence Reed during the latter's stay in the East, will arrive here next Friday and make her first appearance with the Belasco company in "The College Widow."

When Lewis S. Stone returns to the Belasco stage August 5, on the occasion of the fifth anniversary of the theater, he will be seen in William Faversham's part in "The Squaw Man."

Monda Glendower and her husband, Raymond Manion, both well known to local theatergoers for their excellent work a few seasons ago with the Burbank company, will soon appear at the Los Angeles Theater in their successful sketch "Christmas on the Comstock."

The "Ollie Mack Amusement Company," comprising as principal members Ollie Mack, E. P. Foote and Walt M. Leslie, was formed last week. A number of pieces will be sent on tour this fall. Mr. Mack will go out in "The Boy from Yankeeland," opening in Boston September 12. Bessie Tannehill will be featured in a musical farce comedy by the firm.

Three free scholarships were awarded to the most industrious students of the Von Stein Academy last Thursday afternoon. First prize was awarded to Miss Mona Newkirk, who received two full terms of free tuition. Second prize was taken by Miss Clara Russakov, who in the preceding competition gained high honors, while third prize went to Miss Nellie Brigham of the piano class of Miss Juliet von Stein.

Miss Newkirk performed with rare skill the Mozart sonatas in C Minor, adding as an encore the G Major prelude by Shopin. The young girl has studied but three years, and has a very extended repertoire. Miss Russakov gave a most finished reading to Chopin's Scherzo in B Flat Minor, showing substantial training and faultless memory. Her repertoire is also large. Miss Brigham delighted her hearers with a rendition of a Gigue by Godard, in clean-cut style and charming simplicity.

Among other students who received high scores Clarence Bates is especially mentionable. He gained in many ways the highest honors of the occasion, playing the Schubert B Flat Major impromptu with a tonal and technical mastery and quiet dignity quite unbelievable in an American lad of only 14 years.

# THE POLITICAL WATCH TOWER

That Dr. Walter Lindley or William M. Bowen will be the principal candidate for Mayor in the municipal election in December is the belief of prominent Republicans who are planning to busy themselves with the campaign at the close of the Elks' festivities. By the end of the present month the political wires will begin to hum and it is promised that a strong candidate will be chosen early to oppose the man selected by the recall machine. That Mayor Alexander's organization will take his name before the primaries in November is as good as settled. No one else in that set seems to want to take the risk of defeat. The names of several other Republican candidates besides those of Lindley and Bowen have been mentioned, including Perry Weldner. Willis Booth and Owen McAleer, but the situation apparently has simmered itself down to the two first named.

Neither Dr. Lindley nor Mr. Bowen has signified his intention to go into the contest, though there is a well-founded feeling that one of them will go before the primaries if the other decides to remain out of the race.

Both men are old residents of Los Angeles; both are leaders; and in the past each has cherished an ambition to be Mayor. They have been identified for many years with big public movements, and are looked upon as fine Mayoralty timber.

When Dr. Lindley was a candidate three years ago he had mapped out many plans for city betterment, which he hoped to put into effect, but the people chose to try Harper on the job.

Bowen, when a member of the City Council a few years ago, was one of the most active movers in the body, acting as chairman of Finance and other important committees. His greatest achievement for the city and the State was in securing Agricultural Park for the people, and in getting through the Legislature an appropriation of $250,000 for a State exposition building on the grounds.

McAleer, whose petition is in circulation, and who is backed by Tom Hughes, is said to have the support of the Los Angeles Harness Horse Association—or a considerable number of its influential members, at least. Just why this is so is a campaign secret so far. Few persons, aside from himself, appear to take the McAleer candidacy seriously. He is not very busy just now, and is supposed to be taking one more little "flyer" in politics for amusement.

The boom of City Auditor Mushet for Mayor still holds its inflation.

Assemblyman J. N. Otto Rech, who, as a member of the State Legislature, is holding his first political place, is mentioned prominently as the Republican candidate for City Attorney, to succeed Leslie R. Hewitt, who will not seek another election. Rech also has been mentioned for other offices, but with respect to them has said his private law practice is more attractive. He has not yet decided to run for the office of City Attorney, which calls for a tremendous amount of hard work on the part of the incumbent, and the salary of which is but $3000 a year. W. Joseph Ford, a deputy in the office of Dist.-Atty. Fredericks, also is a likely Republican candidate for City Attorney. On the recall end, the two whose names are mentioned frequently are J. W. Shenk and Guy Eddie, deputies in City Attorney Hewitt's office.

E. E. Bostwick is the only candidate for City Auditor so far mentioned on the Republican side. He served as a deputy in that office for many years, and while there enjoyed a high reputation as an expert on municipal accounts.

A number of the voters of the Ninth Ward, at a meeting last week on Brooklyn avenue, started a campaign for the nomination of Charles T. Paul of their ward for Councilman-at-large. Paul is a Republican, has lived in Los Angeles for thirty years, and is in the hardware and plumbing business. A committee has been appointed to circulate his petition for nomination.

Capt. H. D Alfonso of the County Tax Collector's office objects to the activity of several persons who have been engaged in boosting him as a candidate for head of that office. He says he will not be a candidate, and he remarks rather heatedly that the boosters are not his friends.

Mayor Clinton L. White of Sacramento, who was elected two years ago on the Lincoln-Roosevelt ticket, thought he would like to be a candidate for reelection until a few days ago, when the State Supreme Court came out with a decision upholding the constitutionality of the direct primary law. White now says he cannot stand the long campaign which is required by the new law. The campaign in Sacramento will be much longer than that in Los Angeles, our own home-made primary law being quite different than the general law which governs in most cities.

Secretary of State Curry has come out quietly for Governor, as many of his friends said months ago he would. He will enter the race whether Gov. Gillett becomes a candidate or not. His campaign already has begun, though it will be a year before the opening of the State contest. Curry is on his way to look over the situation, and will be in Los Angeles within a few days. While the Secretary of State has made no public announcement of his candidacy, it was known during the last session of the Legislature that he simply was waiting for Gov. Gillett to make up his mind as to his own intentions. Late rumors from the north are that the Governor may enter the race, after all, though many politicians count upon him to step out of office at the end of his present administration, then succeed Senator Perkins at the close of the latter's term. Louis A. Hilborn, now secretary of the Senate, and Frank Borden, an Oakland Republican, are out for Curry's place.

The present Secretary of State was elected first to that office in 1898, and has been twice reelected. He was elected from San Francisco to the Assembly in 1886. In 1894 he was elected Clerk of the city and county of San Francisco.

THE WATCHMAN.

### From Factory to Wearer.

Something new, any style shoe $2.50, never more. Open for business tomorrow. Mercantile Place, near Broadway.

### Old Port Wine Is a Tonic.

You can purchase this extra fine wine at the Old Plantation Distilling Co., 108-110 E. Broadway at $1 to $2 a gallon. Phone Home A1272, Sunset Main 1641.

IF THE MARK OF GOOD CLOTHES KNOW US FOR BEST VALUES SINCE 1859

Special For Tuesday Only
Boys' Knicker Suits
WITH
Two Pairs Pants
$3.95
Regularly $5.00
150 Suits in all, sizes to fit Boys aged 8 to 16 years. These suits are well made, in excellent patterns. Splendid values at $5.00. Special price, Tuesday only, $3.95.
Store Closed All Day Today
We Fill Mail Orders
Harris & Frank
Outfitters for Men, Women, Boys and Girls
437-439-441-443 SOUTH SPRING

OUR HOLIDAY --and YOURS
This day—proclaimed so many years ago by the ringing of the old LIBERTY BELL—may it be a jolly day, gladsome and full to overflowing with good will, good luck and wholesome fun for every one.
Staub's
MEN'S, WOMEN'S & CHILDREN'S
Shoes Exclusively
BROADWAY CORNER THIRD

KILL THE MOTHS 10c
Our perfumed moth exterminator is fragrant and effective. Guaranteed to make the moths fly or die. Only 10c.
OFF & VAUGHN DRUG CO., 352 So. Spring.

THE SAME HIGH QUALITY YEAR AFTER YEAR
BROCK & FEAGANS
JEWELERS & GEN MERCHANTS

OSTERMOOR MATTRESSES
Established Oct., 1878.
Coulter Dry Goods Co.
McCALL PATTERNS
219-229 S. BROADWAY
224-228 SO. HILL ST.
VISIT OUR FOURTH FLOOR CAFE—OPEN FROM 11:30 TO 5:30
Saturday Half-Holidays Begin July 10; Continue to September 1
Store Closed All Day Today
Our large advertisement tomorrow will be of interest to everyone . . . .
COULTER DRY GOODS CO.

Remington
First in QUALITY
Because of Our Experience
First in SALES
Because of the Buyer's Experience

The new Remington Models 10 and 11 demonstrate the highest development of the writing machine.
Remington Typewriter Company
(Incorporated)
637 So. Hill St., Los Angeles, Cal.

Alaska-Yukon-Pacific
Exposition, Seattle, Wash.
$45.50
From Los Angeles
STOP-OVER ANY PLACE—GOOD SIXTY DAYS
Three palatial trains daily between San Francisco and Portland.
The Exposition
Is complete and ready to welcome you. A delightfully cool trip to the great Pacific Northwest.
Shasta Route Scenery Rivals the World
Mount Shasta in sight all day. You cross the tumbling, picturesque Sacramento River nineteen times in as many miles.
Correspondingly low rates from all California points.
Ask any agent for particulars.
En route stop-over at Merced for
YOSEMITE VALLEY AND MARIPOSA BIG TREES
Round-trip rate from Merced to the Valley, $18.50; including Big Trees, $33.50.
Only a short side trip from Sacramento to Lake Tahoe.
Round-trip rate from Sacramento to Tahoe City, $8.95.
Southern Pacific
600 South Spring Street, Corner Sixth
ARCADE STATION, 5TH ST. AND CENTRAL AVE.

The Exclusive Shop for Young Folks
The Juvenile Co.
429 So. Broadway

REFRIGERATORS
Largest Stock—Lowest Prices
Pfaffinger-Dobermann Co.
436-444 So. BROADWAY

Alveolar Dentistry
We have a book on our new method of Dentistry which you should read.
It's free for the asking. Consultation and examination absolutely free. Call or address
REX DENTAL CO.
Room 333 Severance Building, Cor. Sixth and Main, Los Angeles.

Men's Spring Suits
$15, $20, $25—Why Pay More?
Lowman & Co
129-131-133 S. SPRING ST

Don't fail to attend the Great Regained Possession Sale at the
Bargain House
445-447 South Main Street

Los Angeles Investment Co.
A9118 335-337 S. HILL ST. Main 2248
HOME BUILDERS
Will Build to Suit
Upon Your Own Lot—or will furnish Lot.
RENT PAYING TERMS.

Home Decorators
Pease Bros.
640-646 SOUTH HILL ST.

Invalid Wheel Chairs
For Rent
Lyon-McKinney Smith Co.
648-652 So. Broadway
Opposite Bullocks

SNOOK, MAIER & SONS
DIAMOND MERCHANTS
323 S. SPRING ST. LOS ANGELES

2 Days Denver
3 Days Chicago
Union Pacific
557 S. Spring St.

E-Z-Q
The World's Best Metal Polish
25c Pint.
FOR SALE EVERYWHERE
BOBRICK CHEMICAL CO., Los Angeles, Cal.

Matheson & Berner
Clothes for Men
Broadway, Cor. 3rd.

"El Camino Real" OLIVE OIL
ANDERSON & CHANSLOR CO. DISTRIBUTORS

Victor
$10 TO $250
$1 OR MORE A WEEK
Edison
$12.50 TO $60
$1 OR MORE A WEEK
Store Closed Today
—Independence Day
Buy That Piano Tomorrow
We are offering the best makes in used pianos at a saving of hundreds of dollars on every instrument. Come and see the goods—get the prices.
Terms—$4 or More Monthly

Geo. J. Birkel Company
STEINWAY - CECILIAN - VICTOR DEALERS
345-7 SOUTH SPRING ST.

PARASOLS
For Sale at Factory Prices
632 South Broadway
Phones P1464 Main 7355

ELECTROPODES
Will Cure All Nervous Ailments or Money Back
Cure Where Drugs Fail
Buy Electropodes of your Druggist, and if he cannot supply you, have him order a pair from
Western Wholesale Drug Co.
Pacific Coast Distributors Los Angeles

MISS DE LAGUNA AND MISS VANCE'S SCHOOL FOR GIRLS
THE WESTLAKE SCHOOL
Accredited to leading colleges. 612 South Alvarado street. Main 6808, Home 51868.

Schools and Colleges.

Girls' Collegiate School
CASA de ROSAS
Adams and Hoover Streets.
Miss Parsons and Miss Dennen, Principals.
18th Year Begins Thursday, September 16th.
UPPER SCHOOL Girls over thirteen years of age. Certificate admits to leading colleges. Domestic science, music, art. Post-graduate work, gymnasium. Limited number resident pupils.
LOWER SCHOOL Girls under thirteen years of age. Kindergarten. Primary, four years of Preparatory Department. Sitting girls for Upper School. Music, art, gymnasium. Boys in Kindergarten and Primary classes. Resident pupils.
919 W. Adams Street. Opposite Casa de Rosas.
Miss Thomas and Miss Musgrove, Associate Principals.

Marlborough School for Girls
965 West 23rd Street
Fall term begins September 28th. Certificate admits to college. Pupils under 14 not received. References from school last attended absolutely necessary if applicant is unknown to the principals. Weekly lectures in French, with stereopticon by Mons. Jacquard Auclair, of the French Alliance. Miss Wiltshire will be at the school during July and after September 6th, from 2 to 4.
MRS. GEORGE A. CASWELL, Principal.
MISS GRACE WILTSHIRE, Associate Principal.

Marlborough Preparatory School 939 West Adams St.
Family and Day School for Girls under FOURTEEN YEARS OF AGE. Home training. Thorough preparation. Ample, secluded playgrounds. Reopens September 28.
MISS IDA B. LINDLEY, Principal.

Miss Wing's School For Girls
1226 Alvarado St.
Reopens the last Wednesday in September.
Graduate Department: High School.
Grammar Department: Primary.
Kindergarten.
Prepares for colleges; best university trained teachers. Send for new Year Book for complete information. MISS EVELYN WING, M.A., Principal.
Home 53144. Sunset West 1246.
MISS WING'S SCHOOL
Summer School July 5-Aug. 14.
Pupils brought up in their work in all grades and departments. Special terms for primary, grammar and High School branches. Registration July 2nd and 3rd. Summer course in music.
Miss Ethelwyn Wing, M.A., Principal.
Home 53144. Sunset West 1246.

Cumnock School of Expression
Mrs. Merrill M. Grigg, Director.
Summer Term—Six Weeks—Opens July 6
18th Year Opens Sept. 27.
Boarding and Day School for Girls.
EXPRESSION COURSE—for general culture or teaching—embracing Oral and Written Expression, Literature, Dramatics, Voice Culture, Physical Training. Private lessons given all pupils. NORMAL COURSE IN PHYSICAL EDUCATION.
CUMNOCK ACADEMY
Mrs. G. Shepard Barnum, Principal.
CERTIFICATE ADMITS TO COLLEGE. Regular high school course, or elective course adjusted to individual needs. All pupils given expression work. Small classes. Individual attention. Outdoor life and gymnastics. Ungraded and below high school. Send for catalogue.
1500 S. FIGUEROA STREET.

MILLS COLLEGE—Only Woman's College on Pacific Coast. Entrance and graduating requirements equivalent to Stanford and University of Cal. Curriculum especially adapted to needs of Western women. Training fits students for teaching, for the study of academic work, and offers special advantages for music, theory and history of art. Home economics and library study. Well-equipped laboratories for science and experimental psychology. Special attention to health of students. Out-door life and sports. Ideal climate and surroundings. 42d year of College Preparatory during 1909-10. Fall semester begins Aug. 11, 1909. Address President's Secretary, Mills College P. O., California.

The Stoumsborger
Commercial College
953-7 W. 7th Street
See the location; just suited to warm weather study. Special summer classes and individual work. Modern illustrative book-keeping. Easiest systems of shorthand. Phonograph dictation for speed work.

Woodbury Summer School
Woodbury Business College, Hamburger Bldg
School in full progress during summer—no vacation. All commercial and English branches. Shorthand and typewriting a specialty. Call, write; both phones.

HEALD'S Business College
814 So. Grand Ave.
SPECIAL SUMMER SESSION.
In all Commercial, Shorthand and English Studies. Come and spend your summer vacation with us. We will make it both pleasant and profitable. Call, phone or write.

L. A. MILITARY ACADEMY
Boys received at any time. Summer session June 21 to Sept. 11. "Camp Baldwin," Newport Beach, July 6 to Sept. 1. Special rates for young boys. Fall term opens Sept. 13, 1909. Location the best. 35-acre campus. Send for particulars. Phones 2641, and Sunset. Address Walter J. Bailey, A.M., Principal, Huntington Drive.

Yale School
SUMMER SESSION
T. G. Adams, B. A., Head Master (Yale.)
Boarding and Day School for Boys. Fine Gymnasium. Illus. Cat. Main 6396. Home 209 NORTH UNION AVENUE.

HARVARD SCHOOL SUMMER SESSION.
Western ave. Manual training shops. All studies. Best playgrounds in city. Capable masters. $12 a month. Write, 'phone or call for catalogue. Better call. Home 2167, GRENVILLE C. EMERY, Litt. D., head master.

Boynton Teachers' Agency
Established 1889, supplies teachers of every grade to schools and families. Boynton Normal prepares teachers for certification. Begin June 7. 535 Stimson Block. Both phones.

Dobinson
School of Expression and Dramatic Art.
Dobinson Auditorium, 1044 South Hope.
Send for Catalog. Summer Course. F5220.

VACATION SCHOOL
Half-day Session.
Boarding and day. Day pupils may remain all day under supervision.
CALIFORNIA SCHOOL,
1940 Lovelace ave. Phone 53672.

FISK TEACHERS' AGENCY
4000 positions filled on Pacific Coast. Recommends teachers to schools and families. Both Phones. R. W. and M. L. Coddington, Mgrs. DOUGLAS BLDG., 257 S. SPRING STREET.

ENGLISH CLASSICAL SCHOOL FOR GIRLS
Pasadena, Cal. Day and Boarding School, 19th year. Certificate admits to college. Art, music, gymnasium. ANNA B. ORTON, Prin., 164 So. Euclid Ave. Tel. Home 662.

Summer Camp for Boys
CORONA DEL MAR. LIMITED TO FIFTEEN. Boating, swimming, fishing and camping. Crew rowing, competent instructors. Illustrated catalogues of terms, etc. Address Manager, 300 N. Union Ave., Main 6326.

A COOL SCHOOL.
Spend your vacation with comfort and profit at 417 W. Fifth Street.
L. A. Business College

Miss Abell's School
1154 E. Alvarado. Fourth summer term opens July 6th. Individual instruction. All grades. Margaret E. Abell, Principal. Phone 53651.

# THE WEATHER.

LOCAL OFFICE, U. S. WEATHER BUREAU, Los Angeles, July 4.—[Reported by A. B. Wollaber, Local Forecaster.] At 5 o'clock a.m. the barometer registered 29.83; at 5 p.m., 29.78. Thermometer for the corresponding hours showed 59 deg. and 66 deg. Relative humidity, 5 a.m., 86 per cent.; 5 p.m., 69 per cent. Wind, 5 a.m., south, velocity 4 miles; 5 p.m., southwest, velocity 12 miles. Maximum temperature, 74 deg.; minimum, 59 deg. Barometer reduced to sea level.

SAN FRANCISCO, July 4.—Forecast:

San Francisco and vicinity: Fair, warmer Monday; moderate southwest wind.

Santa Clara Valley: Fair, warmer Monday; light south wind.

Sacramento Valley: Cloudy, warmer Monday; thunderstorms in the mountains, moderate south wind.

San Joaquin Valley: Fair Monday; moderate west winds.

Los Angeles and vicinity: Cloudy Monday; moderate south wind.

Arizona: Generally fair Monday and Tuesday.

## Classified Liners.

Times Classified rates: The rate for inserting "Want" ads in The Daily Times is 1c per word for each insertion; in the Sunday issue 1½c per word, each insertion; minimum charge, 25c; except under following classifications the rate for which is 10c per line, minimum charge, 50 cents: "Society Meetings," "Personals," "Special Notices," Church Notices, Miscellaneous," and "Bath and Massage."

"Liner" (Classified) advertisements for Sunday insertion received over the counter or by telephone after 11 a.m. Saturday nights will be inserted under heading "Too Late to Classify."

Sunday real estate advertisements, to be classified properly, must be in The Times office before 10:30 o'clock Saturday night. Rates 1½c per word.

The Sunday circulation of The Times exceeds 77,000 copies, and more "liners" are regularly printed in its columns than in the two other Los Angeles newspapers combined.

Telephone your want advertisements. Ring up "The Times" any time of day or night and secure prompt and careful attention.

The Times cannot guarantees accuracy or assume responsibility for errors of any kind occurring in telephoned advertisements.

THE TIMES will not be responsible for more than one incorrect insertion of any advertisement ordered for more than one time.

Advertisers should retain receipts given by The Times in payment for "Liners," or no mistakes can be rectified without them.

## SPECIAL NOTICES—

TO "LINER" ADVERTISERS:

Dating from June 1, classified advertising in The Times will be charged by the word in the daily issue and 1½c Sunday.

Close calculations, covering a period of several months, develop the fact that the average number of words to the line are 8 fractions over seven. This basis for charging "want" advertising after June 1.

Cash "want" advertising has always been calculated by the word, and this regulation will not change the manner of handling it.

The present "want" ad. rate has been in effect for many years, though the circulation of the paper, now more than 50,000 daily and 80,000 Sundays, has trebled during this period. No paper in the United States, rate considered, compares with The Times in "want" ad. service.

THE TIMES-MIRROR COMPANY.

SUNDAY REAL ESTATE LINERS—

Classified real estate advertisements for insertion in THE SUNDAY TIMES must be in the office not later than 10:30 o'clock Saturday night. Outer "want" advertisements for Sunday insertion will be taken over the counter until 11:30 p.m.

The great volume of lines printed in The Sunday Times, numbering regularly over 5000 separate announcements, makes this regulation absolutely necessary in order to get the big Sunday issue out on time.

NOW IS THE TIME TO GET YOUR PICK of location for seeing the parade during Rose week. The Magnolia reviewing stand, located on west side of Spring, between 4th and 5th, shaded by two magnificent magnolia trees. Why sit in the sun when you can have a nice shady seat for the same money? Tickets now on sale at WILEY B. ALLEN'S MUSIC CO., 458-8 S. Broadway. 5

MEETING OF MEMBERS OF THE EMPLOYEES' Protective Association, will be held at 240 E. Second, Sunday, July 5, Redondo Beach, Los Angeles, on 4th and 4th day of July, 1908, for the purpose of electing directors; all members are requested to be present. Send their proxies. EMPLOYEES' PROTECTIVE ASSOCIATION. 5

LADIES' ATTENTION—

Special low prices on first-class tailor made suits; ladies having their own material can have it made in up-to-date styles at greatly reduced prices for a short time only. T. H. MACKIE, Ladies Tailor, 444 S. Broadway, Room 605. 5

FOR SALE—MERCHANDISE.

See special bargains offered by Los Angeles department and other stores in the classified columns under above heading. Splendid opportunity to practice economy. Specially selected articles at cut rates; alphabetically arranged.

PERSONAL—TIMES BRANCH OFFICE, 521 S. Spring st. Advertisements and subscriptions left at the new Spring-st. office of The Times will receive as careful attention as at the main office. Competent clerks in attendance.

PERSONAL — SWIMMING INSTRUCTOR, guarantee to swim, $7.50. PROF. HANS W. M. VOCKERAH, at Bimini Bath, formerly at Long Beach. 7

PERSONAL—MAME ANNIVE, The Great Transpirit Physic. Readings daily from 10 to 5. 719 SOUTH HILL ST. x*

PERSONAL—HENLEY, SUCCESSFUL PSYCHIC. Gives dates, facts, figures, Readings daily. 534½ S. Broadway, bet. 5th and 6th.

PERSONAL — MISS STONE, MANICURING and scalp treatment, 322 S. SPRING ST., room 14. First floor rear. 5

PERSONAL—DAGMAR, EGYPTIAN PSYchic wonder, gives readings daily. 320½ S. SPRING. 5

PERSONAL—SEE MUNDO, THE GREAT Indian seer; readings daily. 341½ S. SPRING. x*

PERSONAL — MME. ORO, EXPERT PALMist; ladies, 25c; gents, 50c. 309½ S. SPRING. 6

PERSONAL — SALT GLOWS, ELECTRIC vapor and shower baths. SUITE 21, 119½ S. Spring. 5

## PERSONAL—Business.

PERSONAL—

MADAM KARMA.
MADAM KARMA.
DEAD TRANCE PSYCHIC.

WONDERFUL KARMA gives dates, facts, figures, tells you of living or dead. YOUR SECRET TROUBLES, the cause and remedy; in fact, tells everything. Gives infallible advice on all affairs of life.

CALL AT ONCE. PROSPERITY awaits you. Opportunity knocks at your door. Will you answer? Would you realize your ambition? Would you gain health and happiness? If so, consult KARMA.

Make no mistake when you undertake anything of importance—get MADAM KARMA'S advice first. Hundreds of others have been put on the road to prosperity and happiness by her. So why not you?

SPECIAL FEE.
IF YOU BRING THIS AD.
READINGS THIS WEEK.
Now, 25c; Reg. 50c; 25c; 50c.
Hours daily 10 to 8.
HOTEL WILLOUGHBY,
304 SOUTH HILL ST., Rm. 209,
OPPOSITE CENTRAL PARK.
COR. FIFTH AND HILL.

MADAM KARMA.
MADAM KARMA. 6

PERSONAL—BYRON STANLEY, 242 S. HILL ST. 247.

ASTRAL DEAD TRANCE SPIRIT PSYCHIC, SEER AND PALMIST. SPECIAL READING THIS WEEK—50c.

To receive the 50c readings you must cut this advertisement out and bring it with you.

He gives dates, facts and figures, reliable and important advice. Call and he will guide you with certainty higher than human power; tells you the truth, good or bad.

HIS REVELATIONS ARE MOST WONDERFUL, and acknowledged to be of the highest order; not made to satisfy idle curiosity, but intended to give those who seek the truth a permanent benefit. He does not cater to the superstitions of the ignorant, credulous people. If you are in doubt that he can and will perform all he claims, feel yourself invited to call and he will give you a more substantial proof of his marvelous power than you have before received. All are treated equally by Stanley, from the richest and proudest to the poorest and most humble.

Readings daily and Sunday, 10 to 5.
367 S. HILL ST. 247.
BYRON STANLEY. 6

PERSONAL—TO "LINER" ADVERTISERS: Dating from June 1, classified advertising in The Times will be charged by the word at the present established rate of 1c per word in the daily issue and 1½c Sunday.

Close calculations, covering a period of several months, develop the fact that the average number of words to the line are 8 fractions over seven. This basis for charging "want" advertising has always been calculated by the word, and this regulation will not change the manner of handling it.

The present "want" ad. rate has been in effect for many years, though the circulation of the paper, now more than 50,000 daily and 80,000 Sundays, has trebled during this period. No paper in the United States, rate considered, compares with The Times in "want" ad. service.

THE TIMES-MIRROR COMPANY.

PERSONAL—THE WORLD'S GREATEST ASTRAL SEER AND PSYCHIC, MILBURN.
WHEN CONSIDERING A PSYCHIC CONSULT THE BEST.

Milburn is the acknowledged leader of them all. Permanently located for Los Angeles. He advises you with a power higher than human. He brings sunshine and success in your life. Work guaranteed.

New location, 716 S. HILL ST. Hours 10 to 8, daily and Sundays. 10

PERSONAL — PROF. ALTHOUSE, NOTED astrologer and palmist, 303½ S. SPRING. 3

## WANTED—Help, Male.

WANTED—JAPANESE.
A. B. C. EMPLOYMENT OFFICE,
502 S. Olive St.
Phone Main 7491, Home P5718.
All kinds of Japanese help.

WANTED—THE ATTENTION OF EMPLOYers is called to the fact that we have on our list men and women capable of filling almost any position that may be available. People in search of work may secure a first-class position by calling Tuesday morning. Our plan is different. R. G. DOYLE CO., 601-5-7 Frost Bldg. Phones, Main 1808, A2967. x5

WANTED—
JAPANESE EMPLOYMENT AGENCY,
753-755 S. Olive st. Home P5233. Main 2734.
COOKS, WAITERS, PORTERS,
Ranch hands, house and window cleaners.
HOUR OR DAY, CONTRACT. 9

WANTED—IF YOU WANT WORK IN ARIzona register with us; send name, address, age, qualifications, etc. For office and list of labor positions send references and letters of recommendation. SHAW'S LIVE WIRE AGENCY, Prescott, Ariz. 6

WANTED—BOOK-KEEPER TODAY, NOT over 35, prefer Los Angeles experience. If haven't capacity handling large amount detail work, quick, accurate, don't apply. WEYL ZUCKERMAN & CO., 611-615 East Third st. x6

WANTED—AI AUTO REPAIR MAN WHO can run cars from A to Z and is a hustler; steady job and good wages. Don't apply unless you can deliver the goods. GOLDEN STATE GARAGE, 2122 W. Pico. 5

WANTED—MEN LOOKING FOR WORK and those who wish to better their conditions may join our association and receive our co-operation in securing employment, etc. EMPLOYEES' PROTECTIVE ASSOCIATION, 321 Byrne Bldg., 252 S. Broadway. 10

WANTED—20 FAMILIES TO PIT FRUIT at 12½ cents and 15 cents per box of 50 and 60 pounds; tents, wood and water free. See employer at 124 E. 2ND ST, this a.m. Main 5830. A7850.

WANTED — A FINE LOOKING, GRAY physician registered in California, with some hospital experience; good salary, short hours; no traveling. DR. C., 747 S. Main st.

WANTED — A MAN TO BUD DECIDUOUS nursery stock; state experience; good wages to first-class workman. Address FANCHER CREEK NURSERIES, Fresno, Cal. x6

WANTED — MEN'S FURNISHINGS, WINdow trimmer, nights each month, state salary wanted, 2 hours' work. Address Y, box 162, TIMES OFFICE. 5

WANTED—2 HUSTLING SALESMEN FOR fascinating silk signs on the market, exclusive, no competition. Room 309, 622 SOUTH BROADWAY. 6

WANTED—EXPERT STOCK SALESMAN TO sell stock of the L. A. Fire & Marine Insurance Co., 638 MERCHANTS' TRUST CO. BLDG. 5

WANTED — LABORERS ON DAM CONstruction, near Bishop, Inyo county, California. Wages $2.50. Apply RUSSEL & WILLIAMS, Bishop, Cal. 30

WANTED—FIRST-CLASS ARCHITECTURAL draftsman; must be neat; give references; state age and salary expected. Address X, box 175, TIMES OFFICE. 5

WANTED—MAN WANTS COMPANION TO accompany him to Oregon to take government land, living expenses shared. Alhambra Sub. 64, L. D. BELL.

WANTED — CERTIFICATED TEACHERS for high schools and grammar grades. CALIFORNIA TEACHERS' BUREAU, 421 Bradbury Bldg. A2000. 5

WANTED—AT ONCE, 50 PAINISTS, VIOlinists, vocalists for a big affair; good pay. Address D, box 267, TIMES BRANCH OFFICE. 5

WANTED — PAINTER, FIRST CLASS carriage and auto painter; also second man. TURBETT & HOVEY, 40 W. Union, Pasadena. x5

WANTED—MAN HAVING HIS OWN RIG to deliver candy to retail grocers, steady work, $1.50 per day. 807 WALL ST., Monday.

WANTED—MALE NURSE, CHRISTIAN Science preferred, reasonable pay, not much work. Apply before 11. 2900 DOWNEY AVE. x5

WANTED—40 CARPENTERS, CONCRETE form men preferred, out of city. F. O. ENGSTRUM CO., E. 5th and Seaton sts. x5

WANTED — 5 YOUNG MEN FOR LINEN packers. Apply Monday, LOS ANGELES LAUNDRY CO., 631 San Fernando st. 5

WANTED — GOOD REAL ESTATE SALESman, good proposition to the right man. 111 MERCHANTS TRUST BLDG. 5

WANTED—EXPERIENCED SHAKERS. Apply Tuesday morning at 7 o'clock, ANCHOR LAUNDRY, 715 S. Los Angeles st. 5

WANTED — FIRST-CLASS ALL-AROUND gas engine machinist. W. P. HIPPLE MACHINE SHOP, East San Pedro. 5

WANTED—LINEN WASHER TUESDAY, short hours, permanent, $40 found. Address Y, box 194, TIMES OFFICE. 5

WANTED — CHAUFFEUR, ONE WHO thoroughly understands the Oldsmobile car. Apply 2401 S. FIGUEROA. 5

WANTED—3 ROUGH CARPENTERS, TUESday, $3 per day. Report Monday, F. O. WELLS, 1126 Plymouth st. 6

TO LET—1 SIDE OF DOUBLE FLAT, FOUR rooms, furnished and clean. Rent $15. 2121 TRINITY ST. 5

WANTED—ONE COMPETENT GLAZIER. PASADENA MFG. CO., 151 S. Broadway, Pasadena.

WANTED—MEN TO WORK AT SODA fountain. WELLS' CANDY CO., 447 S. Spring. 7

WANTED—2 GOOD CARPENTERS TO FINish house. W. H. GILBERT, 2748 Francis ave.

WANTED — WAITERS, EXTRA AND steady. 121 S. BROADWAY. Lunch room. 6

WANTED—SODA MAN. WELLS' CANDY COMPANY, 447 S. Spring. 5

WANTED—MARKER AND DISTRIBUTOR. DIAMOND LAUNDRY, 241 East 5th. 5

WANTED—FIRST-CLASS BARBER AT 11 N. RAYMOND AVE., Pasadena. x*

WANTED — WIREMAN FOR POWER work. Apply 2134 W. 7TH ST. 5

WANTED—CARPENTERS, TUESDAY, REport at 609 JASMINE ST. $3.25 per day. 7

## WANTED—Help, Male or Female. (Investment Required.)

WANTED — $300 TO $600, ESTABLISHED laundry route; $18 to $30 a week clear; sure permanent income. Valuable contract to wide-awake man. Hygienic methods get the business. See Manager, after 8 a.m., HYGIENIC LAUNDRY, 16th and Central. 5

MEN WANTED TO LEARN TELEGRAPHY, wireless telegraphy and engineering, R. R. and station work. Practical instruction. World's largest private station. Send for circulars. WIRELESS INSTITUTE, San Francisco.

WANTED—COMPETENT, EXPERIENCED gardener, single, sober, not afraid of work; nine hours. State reference. Wages $50, furnished room and light. Apply No. 72 N. RAYMOND AVE., Pasadena. x6

WANTED—BUY ABOUT 1T TO LEARN SHOE business; small salary to start, best chance for rapid advancement. See MR. SMYTHE, manager $2.50 shoe store, Mercantile Place. Call before noon today. x5

WANTED — REPRESENTATIVE TO SELL high-grade telephone specialties. Liberal salary or commission; small investment required. TELEPHONE EQUIPMENT CO., 150 Nassau st., New York. x6

WANTED—SALESMAN ON SPECIALTY, TO local confectionery and drug trade, to take $2500 interest in established $25,000 corporation; good salary. Address Y, box 1, TIMES OFFICE. 5

WANTED—MAN WHO CAN INVEST $500 and open and manage a branch office in an eastern city for a company. Salary paid. Address Y, box 184, TIMES OFFICE. 6

## WANTED—Help, Female.

WANTED—COMPETENT STENOGRAPHER, one who is familiar with bank and deposit vault work. State qualifications fully. Besides confidential. Address V, box 184, TIMES OFFICE. x5

WANTED—SEVEN LADIES, QUICK, SEE our advertisement under "To Learn Trades." FLORENTINE HAIRDRESSING COLLEGE, corner Broadway. Entrance 227 Mercantile Place. 10

WANTED—LADY VIOLINIST, MUST BE thoroughly competent to take first violin in concert work with first class orchestra, state experience. Address Y, box 167, TIMES OFFICE. 5

WANTED — MANGLE GIRLS, STARCH ironers; markers and distributers, experienced and inexperienced. Call morning. TROY LAUNDRY CO., corner 14th and Main sts. 6

WANTED — LADIES TO MAKE AT HOME; squeeze bulbs; easy work; pins, preserves, pickles, relishes, and beaten biscuit. For WOMAN'S EXCHANGE, 417 W. Seventh st. 5

WANTED—COMPETENT STENOGRAPHER, who is willing to assist with general office work. Apply Tuesday, SMITH STENOGRAPHIC STUDIO, 209 San Fernando Bldg. 5

WANTED—GIRL TO WORK IN SHOE store, $5 a week to start, but chance for rapid advancement. Call before noon, 456 shoe store, MERCANTILE PLACE. 5

WANTED—FIRST-CLASS MILLINER trimmers and designers. Address PHILLIP ZEMANSKY, care of Holm & Nathan, 56 3rd st., San Francisco, Cal. 5

WANTED — EXPERIENCED MANGLE girls, shakers and ladies' clothes ironers. Apply Tuesday morning, MUNGERS LAUNDRY, 958 S. Los Angeles st. 5

WANTED—EXPERIENCED HAND IRONers; good wages; steady work. Apply Saturday or Tuesday a.m. HOME LAUNDRY, 1154 Temple.

WANTED—LADIES FOR HOME WORK; immediate transfers, $1.50 dozen upward. MASON BLDG., room 334, Fourth and Broadway. 5

WANTED — JAPANESE BOY TO WORK in bath house. Take Melrose ave. car to end of line. RADIUM SULPHUR SPRINGS. 5

WANTED—GIRL FOR LIGHT HOUSEwork in family of 3; one preferring home; more than high wages. 1012 CARLTON WAY, Hollywood. Telephone 58288. 5

WANTED—MANGLE GIRLS, FANCY IRONers, folder and inexperienced girls; also night watchman. QUALITY LAUNDRY, 1131 Paloma ave. 5

WANTED — CERTIFICATED TEACHERS for high schools and grammar grades. CALIFORNIA TEACHERS' BUREAU, 424 Bradbury Bldg. A2000. 5

WANTED—100 MANGLE GIRLS AND SHAKers for day and night turns. Apply Monday morning. L. A LAUNDRY CO., 631 San Fernando st.

WANTED—AT ONCE, 50 PIANISTS, VIOlinists, vocalists for a big affair; good pay. Address D, box 267, TIMES BRANCH OFFICE. 5

WANTED—BONBALLO HOTEL, 902 WEST Washington, a dining room girl, a willing cashier, also the work if she is not a regular waitress. 5

WANTED—GIRL FOR GENERAL HOUSEwork; nice family; good wages for girl who can do good plain cooking. Call at 709 S. HOPE ST. 5

WANTED—VERY PLEASANT, COMFORTable home offered in exchange for some assistance in household duties. 'PHONE 19047.

WANTED—EXPERIENCED GIRL FOR ILlustrated songs, beach, no matinees, state salary. Address Y, box 199, TIMES OFFICE.

WANTED — EXPERIENCED CLOAK AND suit saleslady. Apply Tuesday morning, VIENNA EMPORIUM, 340 S. Broadway. 10

WANTED—EXPERIENCED MANGLE help. Apply Tuesday morning at 7 o'clock, ANCHOR LAUNDRY, 715 S. Los Angeles. 5

WANTED — GIRLS, EXPERIENCED OPerators on power sewing machines. Call Tuesday morning, 530 S. FIRST ST.

WANTED—GOOD, RELIABLE GERMAN woman to cook at Monrovia; good wages. Call up WEST 2774, Los Angeles. 6

WANTED — LADY TO COOK ON RANCH for adults. $20. Coming car. Address J. P. GAINES, Baldwin Park P. O.

WANTED—TWO EXPERIENCED BRIGHT, salesgirls for curio and art goods. Apply 402 and 120 S. BROADWAY. 5

WANTED — BODY IRONER, SLEEVES and press machine operators. DIAMOND LAUNDRY, 241 East 5th. 5

WANTED—MIDDLE AGED WOMAN TO DO housework, in family of two. Call between 10 and 12. 817 E. 6TH ST. 5

WANTED—COMPETENT GIRL FOR GENeral housework; wages $35 per month. Apply 942 ROCKER ST. 5

WANTED—EXPERIENCED STARCH WORK ironers. Come at once. YOSEMITE LAUNDRY CO., Pasadena. 26

WANTED—GIRL FOR GENERAL HOUSEwork; reference. 329 E. FRANKLIN, Hollywood. Home 59259. 6

WANTED — FIRST-CLASS WAIST AND skirt hand. Apply Monday or Tuesday, 1241 INGRAHAM ST. 5

WANTED — EXPERIENCED JEWELRY salesgirl. GOLDMAN'S JEWELRY STORE, 217 S. Spring st. 5

WANTED — SECOND GIRL IN FAMILY of 3. Pasadena. 24
209 S. HOPE.

WANTED—CARPENTER TO EXCHANGE work for suit clothes. 200 SAN FERNANDO BLDG.

WANTED—HEAD COLLAR GIRL AND collar helper. DIAMOND LAUNDRY, 241 East 5th. 5

WANTED—A GOOD GIRL FOR KITCHEN work in private boarding-house. 328 S. GRAND.

WANTED — LADY FOR HOUSEWORK, companion, for board. 2000 TEMPLE, W. Moore.

WANTED—COMPETENT GIRL FOR GENeral housework. Wages $30. Apply 1131 MAGNOLIA AVE. 6

WANTED—AN OFFICE GIRL WHO UNderstands book-keeping, typewriting. Apply 445½ S. SPRING, upstairs. 5

WANTED—A FIRST CLASS TAILOR ON coats. Apply LEWIS BRAND, 444½ S. Broadway. 7

WANTED—A GIRL FOR GENERAL HOUSEwork. Apply mornings, 626 W. 17TH. 7

WANTED—COOK FOR RESTAURANT. 1143 SAN PEDRO ST. 26

WANTED—MARKER AND DISTRIBUTOR. DIAMOND LAUNDRY, 241 East 5th. 5

WANTED—WASH WOMAN FOR FAMILY of three adults. HOME 23264.

WANTED—LADY CLOTHES STARCHER. DIAMOND LAUNDRY, 241 East 5th. 5

WANTED—CHAMBERMAID. MONTEREY HOUSE, 135 S. Main. 6

WANTED—FIRST-CLASS IRONERS. DIAMOND LAUNDRY, 241 East 5th.

WANTED—EXPERIENCED FINISHERS ON pants, 254 S. BROADWAY, room 123. 6

## WANTED—Help, Male or Female.

Note—Applicants for positions are advised not to enclose original recommendations in answer to ads. Send duplicates only.

WANTED—
HUMMEL BROS. & CO.
A Strictly First-Class Agency.
All Kinds of Help Promptly Furnished
Your Orders Solicited
116 EAST SECOND STREET
Between Main and Los Angeles sts.
Largest and best equipped offices on Pacific coast.

SUNSET MAIN 508.
HOME PHONE 10709.

WANTED—JAPANESE—
PACIFIC EMPLOYMENT CO.,
Leading agency and contract offices.
'Phone Home F1078. Main 1714.
House and window-cleaning department.
FEMALE DEPARTMENT.
ATTENTION—Beware of imitators who are using our firm name, "PACIFIC."
621 W. SIXTH ST., Los Angeles, Cal. 6

WANTED—PAINTER AND PAPER HANGer. Call this morning at 1622 W. 11TH. 5

## W Help, Male or Female. (Investment Required.)

WANTED — $300 TO $600, ESTABLISHED laundry route; $18 to $30 a week clear; sure permanent income. Valuable contract to wide-awake man. Hygienic methods get the business. See Manager, after 8 a.m., HYGIENIC LAUNDRY, 16th and Central. 5

MEN WANTED TO LEARN TELEGRAPHY, wireless telegraphy and engineering, R. R. and station work. Practical instruction. World's largest private station. Send for circulars. WIRELESS INSTITUTE, San Francisco.

WANTED—COMPETENT, EXPERIENCED gardener, single, sober, not afraid of work; nine hours. State reference. Wages $50, furnished room and light. Apply No. 72 N. RAYMOND AVE., Pasadena. x6

WANTED—BUY ABOUT 1T TO LEARN SHOE business; small salary to start, best chance for rapid advancement. See MR. SMYTHE, manager $2.50 shoe store, Mercantile Place. Call before noon today. x5

WANTED — REPRESENTATIVE TO SELL high-grade telephone specialties. Liberal salary or commission; small investment required. TELEPHONE EQUIPMENT CO., 150 Nassau st., New York. x6

WANTED—SALESMAN ON SPECIALTY, TO local confectionery and drug trade, to take $2500 interest in established $25,000 corporation; good salary. Address Y, box 1, TIMES OFFICE. 5

WANTED—MAN WHO CAN INVEST $500 and open and manage a branch office in an eastern city for a company. Salary paid. Address Y, box 184, TIMES OFFICE. 6

## WANTED—Help, Female.

WANTED—COMPETENT STENOGRAPHER, one who is familiar with bank and deposit vault work. State qualifications fully. Besides confidential. Address V, box 184, TIMES OFFICE. x5

WANTED—SEVEN LADIES, QUICK, SEE our advertisement under "To Learn Trades." FLORENTINE HAIRDRESSING COLLEGE, corner Broadway. Entrance 227 Mercantile Place. 10

WANTED—LADY VIOLINIST, MUST BE thoroughly competent to take first violin in concert work with first class orchestra, state experience. Address Y, box 167, TIMES OFFICE. 5

WANTED — MANGLE GIRLS, STARCH ironers; markers and distributers, experienced and inexperienced. Call morning. TROY LAUNDRY CO., corner 14th and Main sts. 6

WANTED — LADIES TO MAKE AT HOME; squeeze bulbs; easy work; pins, preserves, pickles, relishes, and beaten biscuit. For WOMAN'S EXCHANGE, 417 W. Seventh st. 5

WANTED—COMPETENT STENOGRAPHER, who is willing to assist with general office work. Apply Tuesday, SMITH STENOGRAPHIC STUDIO, 209 San Fernando Bldg. 5

WANTED—GIRL TO WORK IN SHOE store, $5 a week to start, but chance for rapid advancement. Call before noon, 456 shoe store, MERCANTILE PLACE. 5

WANTED—FIRST-CLASS MILLINER trimmers and designers. Address PHILLIP ZEMANSKY, care of Holm & Nathan, 56 3rd st., San Francisco, Cal. 5

WANTED — EXPERIENCED MANGLE girls, shakers and ladies' clothes ironers. Apply Tuesday morning, MUNGERS LAUNDRY, 958 S. Los Angeles st. 5

WANTED—EXPERIENCED HAND IRONers; good wages; steady work. Apply Saturday or Tuesday a.m. HOME LAUNDRY, 1154 Temple.

WANTED—LADIES FOR HOME WORK; immediate transfers, $1.50 dozen upward. MASON BLDG., room 334, Fourth and Broadway. 5

WANTED — JAPANESE BOY TO WORK in bath house. Take Melrose ave. car to end of line. RADIUM SULPHUR SPRINGS. 5

WANTED—GIRL FOR LIGHT HOUSEwork in family of 3; one preferring home; more than high wages. 1012 CARLTON WAY, Hollywood. Telephone 58288. 5

WANTED—MANGLE GIRLS, FANCY IRONers, folder and inexperienced girls; also night watchman. QUALITY LAUNDRY, 1131 Paloma ave. 5

WANTED — CERTIFICATED TEACHERS for high schools and grammar grades. CALIFORNIA TEACHERS' BUREAU, 424 Bradbury Bldg. A2000. 5

WANTED—100 MANGLE GIRLS AND SHAKers for day and night turns. Apply Monday morning. L. A LAUNDRY CO., 631 San Fernando st.

WANTED—AT ONCE, 50 PIANISTS, VIOlinists, vocalists for a big affair; good pay. Address D, box 267, TIMES BRANCH OFFICE. 5

WANTED—BONBALLO HOTEL, 902 WEST Washington, a dining room girl, a willing cashier, also the work if she is not a regular waitress. 5

WANTED—GIRL FOR GENERAL HOUSEwork; nice family; good wages for girl who can do good plain cooking. Call at 709 S. HOPE ST. 5

WANTED—VERY PLEASANT, COMFORTable home offered in exchange for some assistance in household duties. 'PHONE 19047.

WANTED—EXPERIENCED GIRL FOR ILlustrated songs, beach, no matinees, state salary. Address Y, box 199, TIMES OFFICE.

WANTED — EXPERIENCED CLOAK AND suit saleslady. Apply Tuesday morning, VIENNA EMPORIUM, 340 S. Broadway. 10

WANTED—EXPERIENCED MANGLE help. Apply Tuesday morning at 7 o'clock, ANCHOR LAUNDRY, 715 S. Los Angeles. 5

WANTED — GIRLS, EXPERIENCED OPerators on power sewing machines. Call Tuesday morning, 530 S. FIRST ST.

WANTED—GOOD, RELIABLE GERMAN woman to cook at Monrovia; good wages. Call up WEST 2774, Los Angeles. 6

WANTED — LADY TO COOK ON RANCH for adults. $20. Coming car. Address J. P. GAINES, Baldwin Park P. O.

WANTED—TWO EXPERIENCED BRIGHT, salesgirls for curio and art goods. Apply 402 and 120 S. BROADWAY. 5

WANTED — BODY IRONER, SLEEVES and press machine operators. DIAMOND LAUNDRY, 241 East 5th. 5

WANTED—MIDDLE AGED WOMAN TO DO housework, in family of two. Call between 10 and 12. 817 E. 6TH ST. 5

WANTED—COMPETENT GIRL FOR GENeral housework; wages $35 per month. Apply 942 ROCKER ST. 5

WANTED—EXPERIENCED STARCH WORK ironers. Come at once. YOSEMITE LAUNDRY CO., Pasadena. 26

WANTED—GIRL FOR GENERAL HOUSEwork; reference. 329 E. FRANKLIN, Hollywood. Home 59259. 6

WANTED — FIRST-CLASS WAIST AND skirt hand. Apply Monday or Tuesday, 1241 INGRAHAM ST. 5

WANTED — EXPERIENCED JEWELRY salesgirl. GOLDMAN'S JEWELRY STORE, 217 S. Spring st. 5

WANTED — SECOND GIRL IN FAMILY of 3. Pasadena. 24
209 S. HOPE.

WANTED—CARPENTER TO EXCHANGE work for suit clothes. 200 SAN FERNANDO BLDG.

WANTED—HEAD COLLAR GIRL AND collar helper. DIAMOND LAUNDRY, 241 East 5th. 5

WANTED—A GOOD GIRL FOR KITCHEN work in private boarding-house. 328 S. GRAND.

WANTED — LADY FOR HOUSEWORK, companion, for board. 2000 TEMPLE, W. Moore.

WANTED—COMPETENT GIRL FOR GENeral housework. Wages $30. Apply 1131 MAGNOLIA AVE. 6

WANTED—AN OFFICE GIRL WHO UNderstands book-keeping, typewriting. Apply 445½ S. SPRING, upstairs. 5

WANTED—A FIRST CLASS TAILOR ON coats. Apply LEWIS BRAND, 444½ S. Broadway. 7

WANTED—A GIRL FOR GENERAL HOUSEwork. Apply mornings, 626 W. 17TH. 7

WANTED—COOK FOR RESTAURANT. 1143 SAN PEDRO ST. 26

WANTED—MARKER AND DISTRIBUTOR. DIAMOND LAUNDRY, 241 East 5th. 5

WANTED—WASH WOMAN FOR FAMILY of three adults. HOME 23264.

WANTED—LADY CLOTHES STARCHER. DIAMOND LAUNDRY, 241 East 5th. 5

WANTED—CHAMBERMAID. MONTEREY HOUSE, 135 S. Main. 6

WANTED—FIRST-CLASS IRONERS. DIAMOND LAUNDRY, 241 East 5th.

WANTED—EXPERIENCED FINISHERS ON pants, 254 S. BROADWAY, room 123. 6

## WANTED—Help, Male and Female.

Note—Applicants for positions are advised not to enclose original recommendations in answer to ads. Send duplicates only.

WANTED—HOUSEGIRL, SWEDISH PREferred, family 2, $30; family waitress and parlor maid, Santa Barbara, $25, fare paid; man and wife, laundry, small town, $25 week; ranch cook, 17 men, $35; cook for dairy, men, $35; cook, small place, beach, $35; nurse, one child, $20; cook, and laundress, small institution, city, $25 each; second girl, mountain resort, $25 etc.; waitresses, good place, city, beach and country, $30, $25, $20 week; German housegirl, good home, city, $30; many countries, $25 etc., many choice places to be filled Tuesday (Office closed Monday.) MRS. PATTEN'S (Formerly Miss Day) EMPLOYMENT OFFICE, 218 S. Broadway. x5

WANTED — ALL COLORED. EVERY COLored woman who is seeking a good position will find ready employment by calling at my office. Also first-class girls in general housework from $20 to $40 a month. Waitresses, chambermaids, second girls, nurse girls, laundresses, ladies' maids, in and out of the city. Male help wanted also. J. W. COLEMAN EMPLOYMENT OFFICE, 211 E. Second st. Broadway 2106, A2870. 7

WANTED — PROTESTANT LADY, UNINcumbered, who can typewrite or learn it quickly; must be of very attractive appearance; no other; must be at least High School graduate; to manage correspondence; teacher preferred; no limit to salary. Call personally, DON'T WRITE. DR. C., 747 S. MAIN st.

WANTED—AT ONCE, WOMAN FOR GENeral housework and to mind children, must be hard working and willing, no objection to widow or married woman with child, southeast end of city, German preferred. Apply from 8 to 10 a.m. to STEWARD, Sierra Madre Villa, 206 Columbia Trust Bldg.

WANTED—EXPERIENCED SHOE ROAD salesman for California, with acquaintance among the trade, to carry line of ladies' misses' and children's shoes on commission. Give references. JOHN STROOTMAN SHOE CO., Buffalo, N. Y. 6

WANTED—STENOGRAPHER, MUST BE experienced, thoroughly competent, capable taking fast dictation; hours 9 to 6. Good salary. Apply today. WEYL ZUCKERMAN & CO., 611-615 East Third st. x6

WANTED—REPRESENTATIVE TO SELL high-grade telephone specialties. Liberal salary or commission; small investment required. TELEPHONE EQUIPMENT CO., 150 Nassau st., New York. x6

WANTED—SALESMAN ON SPECIALTY, TO local confectionery and drug trade, to take $2500 interest in established $25,000 corporation; good salary. Address Y, box 1, TIMES OFFICE. 5

WANTED—MAN WHO CAN INVEST $500 and open and manage a branch office in an eastern city for a company. Salary paid. Address Y, box 184, TIMES OFFICE. 6

## WANTED—Help, Female.

WANTED—COMPETENT STENOGRAPHER, one who is familiar with bank and deposit vault work. State qualifications fully. Besides confidential. Address V, box 184, TIMES OFFICE. x5

WANTED—SEVEN LADIES, QUICK, SEE our advertisement under "To Learn Trades." FLORENTINE HAIRDRESSING COLLEGE, corner Broadway. Entrance 227 Mercantile Place. 10

WANTED—LADY VIOLINIST, MUST BE thoroughly competent to take first violin in concert work with first class orchestra, state experience. Address Y, box 167, TIMES OFFICE. 5

WANTED — MANGLE GIRLS, STARCH ironers; markers and distributers, experienced and inexperienced. Call morning. TROY LAUNDRY CO., corner 14th and Main sts. 6

WANTED — LADIES TO MAKE AT HOME; squeeze bulbs; easy work; pins, preserves, pickles, relishes, and beaten biscuit. For WOMAN'S EXCHANGE, 417 W. Seventh st. 5

WANTED—COMPETENT STENOGRAPHER, who is willing to assist with general office work. Apply Tuesday, SMITH STENOGRAPHIC STUDIO, 209 San Fernando Bldg. 5

WANTED—GIRL TO WORK IN SHOE store, $5 a week to start, but chance for rapid advancement. Call before noon, 456 shoe store, MERCANTILE PLACE. 5

WANTED—FIRST-CLASS MILLINER trimmers and designers. Address PHILLIP ZEMANSKY, care of Holm & Nathan, 56 3rd st., San Francisco, Cal. 5

WANTED — EXPERIENCED MANGLE girls, shakers and ladies' clothes ironers. Apply Tuesday morning, MUNGERS LAUNDRY, 958 S. Los Angeles st. 5

WANTED—EXPERIENCED HAND IRONers; good wages; steady work. Apply Saturday or Tuesday a.m. HOME LAUNDRY, 1154 Temple.

WANTED—LADIES FOR HOME WORK; immediate transfers, $1.50 dozen upward. MASON BLDG., room 334, Fourth and Broadway. 5

WANTED — JAPANESE BOY TO WORK in bath house. Take Melrose ave. car to end of line. RADIUM SULPHUR SPRINGS. 5

WANTED—GIRL FOR LIGHT HOUSEwork in family of 3; one preferring home; more than high wages. 1012 CARLTON WAY, Hollywood. Telephone 58288. 5

WANTED—MANGLE GIRLS, FANCY IRONers, folder and inexperienced girls; also night watchman. QUALITY LAUNDRY, 1131 

## Classified Liners.

### TO LET—
**Apartments, Furnished. And Unfurnished.**

TO LET — MODERN HOUSEKEEPING apartments, furnished complete; the nicest place to be found anywhere, at the low-est rates; hot and cold bath, gas range, hot water, tubs, yard and sewers; these apartments are beautifully furnished, sunny, very clean and quietly conducted; see them; you will like them; no car fare.
[illegible] Denver;
[illegible] Beverly; The Denver, [illegible] Beverly; The Chicago, [illegible] Fifth st.; 3 splendid rooms.
[illegible] W. First st.; fine air, high ground.
[illegible] Fremont; 3 large rooms.
[illegible] N. Fremont; two double beds.
[illegible] Fremont; 2 rooms; bath.
[illegible] E. Ninth st., cor. Gladys.
[illegible] E. Ninth st., cor. Dewey.
[illegible] Beverly; The Chicago.
[illegible] W. Colton st.; The Florence.
[illegible] S. Figueroa st., very close in.
[illegible] Lucas ave., Alhambra.
[illegible] Diamond st.; W. Second-st. car.
[illegible] W. First st.; fine for couples.
[illegible] W. Fourth st.; 2 rooms; bath.
[illegible] Edgeworth st.; private baths.
[illegible] Figueroa; The Taft.
[illegible] W. First st.; 3 large rooms.
[illegible] Hemlock; 3-room flat, 1011 Diamond.
[illegible] WEISENDANGER, 207 S. Broadway.
Phones 2049 or 1017 W. First st. x*

TO LET—
BUNGALOW APARTMENTS.

Latest and best improvements in modern apartments. All on one floor; separate front and back porches. Two, full size disappearing beds. Large kitchens and fine bathrooms. $12.50 per month, including water and janitor service. 1042 W. 20TH ST. Take Pasadena car to Vermont ave.
FRANK SIMMONDS, West 2254.

TO LET—
NEW BUILDING! NEW FURNITURE!
WESTLAKE APARTMENTS!
WESTLAKE APARTMENTS!
WESTLAKE APARTMENTS!
427 ALVARADO ST.

TO LET—FINE 7-ROOM APARTMENT, finely furnished, clean, sanitary bath-room, bright, airy, homelike, large grounds, fine flowers. PORTLAND APARTMENTS, 1042 S. W. Second car to Figueroa, one block north.

TO LET — ELEGANTLY FURNISHED apartments on Figueroa st., only $15 to $18 per month.

WHY PAY CAR FARE?
Fine beds and furnishings; homelike, sanitary, perfect; come and see us. 334 S. FIGUEROA ST. Main 5041, A2804.

TO LET—HIGHEST CLASS APARTMENTS, beautifully furnished in exquisite taste; special service; eliminating servant problem; magnificent grounds, roof garden, sun parlor, and see, 1130 W. SEVENTH ST. Call Rental Department, 211 Merchants Trust Bldg. Main 2041, or A2042. x31

TO LET—KAISER APARTMENTS,
Large open verandas.
Strictly first-class.
1128 S. GRAND AVE.
Phone 10003, Broadway 3520. x1

TO LET—36 S. HILL, THE PERCIVAL. Elegantly appointed apartments in largest and most perfectly appointed apartment house in the city; single or en suite, with or without private baths and buffet kitchen; amusement hall, roof garden. Exceptional location.

TO LET—THE BRAND NEW
MOSS ROSE APARTMENTS.
Finest location in the city.
Take notice; clean, cool rooms; private baths.
1401 SANTEE, Main or Maple-ave. cars

TO LET—UNFURNISHED, 3-ROOM APARTments; private bath, hot and cold water; also electricity; walking distance, $11; 1 block from car. Home Phone 24103. 1216 W. COLTON ST.

TO LET—CALDWELL APARTMENTS, 825 LOCKER ST. New 3-story fireproof brick building, 2, 3 and 4-room apartments, completely furnished; $2.50 and up per week. Electric bath and laundry free. Phone F7198.

TO LET—WE HAVE A FEW CHOICE apartments at "The Fulton," 1064 West 7th st., Westlake Park and beautifully located; in business center. Service the best. Phone 10133. BROADWAY 5440.

TO LET—WITH PRIVATE BATHS, $12 AND $15 MONTHLY.
Fine for couples. No children.
Phone SEATTLE APARTMENTS.

TO LET—$8 TO $15 MONTHLY, FINELY furnished apartments; large yards, summer-room, playgrounds for children; everything first-class. GENEVA APARTMENTS, 1201 S. Fremont, W. Second car.

TO LET—THE ELDEN, HOME 11924.
New building, completely furnished; choice apartments; 1062 ELDEN AVE., corner 11th st. car W. Ninth st. 1 block south.

TO LET—SELECT, FINELY FURNISHED 4-room apartment; beautiful building, nice yard, walking distance, $30 if permanent. 1336½ S. FIGUEROA ST.

TO LET—DOUGLAS APARTMENTS, 624 W. corner Flower, modern 2 and 3 room apartments, complete for housekeeping, $18 to $25. Phone, laundry, etc.

TO LET—1516 GIRARD, THE PRINCETON. I fail to see or 'phone 51140, between look-2 or 3-room housekeeping suites, $16 to $20. Phone Pico car.

### TO LET—
**Rooms and Board.**

TO LET — FIRST-CLASS ROOMS AND board, 956 West Adams st., best summer location in town; fine grounds; shady porches, etc.; every modern convenience; large sun-rooms, billiards, bars for auto; reference required. W. ADAMS 872.

TO LET—NICE ROOMS IN BEAUTIFUL home; also fine canvas bungalows; all advantages of farm, life; raise our own fruit and vegetables; Jersey cow; four large hogs; delightful; elevation 700 feet. THORNYCROFT FARM, Sunset Glendale 799.

TO LET—YOUNG WOMAN'S BOARDING-house, located 1215 E. Fourth, will move to new building which has every modern convenience, 514 S. GRAND AVE. Rates reasonable. Phone 10 up.

TO LET—IN PARISIAN FAMILY, PRIVATE home, desirable, room and board to young lady desires to learn French; only French spoken; rates reasonable. Address 519 E. 2ND ST.

TO LET—ELEGANTLY FURNISHED ROOMS and board, private bath; all modern conveniences; best of table; walking distance; select neighborhood. 1201 W. SEVENTH ST.

TO LET—CAN ACCOMMODATE 4 OR 5 with private residence, newly furnished, very desirable; references required. 1217 GRAHAM ST. Phone 53370. Broadway 1533.

TO LET—BEST RATES IN THE CITY FOR new furnished rooms, with excellent table board; special inducement to couples. Investigate THE HAVERHILL, 1221 W. 9th.

TO LET—FRONT PARLOR, ALSO SINGLE bath, electricity, piano; nice table; rates; opposite Fiesta Park. 23214 2221 PICO ST.

TO LET — BEAUTIFULLY FURNISHED room with board, use of piano and parlor, 5 cars from Westlake Park. 448 S. LAKE ST.

TO LET—ONE DOUBLE ROOM, 1 SINGLE with excellent table board in a hand-some private home. 1264 ORANGE ST.

TO LET—ROOM AND BOARD FOR MEN, walking distance; newly furnished, 1237 GRAHAM. Tel. 53370. Broadway 1533.

TO LET — TO ELDERLY PERSON OR married, room and board $14 to $20; Boyle Heights. WEST 1742.

TO LET—ROOMS AND BOARD IN EDU-cated Spanish family. Instruction in Spanish. 715 OTTAWA.

### TO LET—
**Houses.**

TO LET—4-ROOM HOUSE, WALKING DISTANCE, 234 MERCHANT ST., $15.75, including water. x6

TO LET—$15, 5-ROOM MODERN COTTAGE, Lake and Colton. PHONE SOUTH 1109.

TO LET—4-ROOM HOUSE AT HYLAND Lake and electricity, $12 month; water free. 1041 W. FIRST ST.

TO LET—$18; 6-ROOM HOUSE, FRESH from linen; 524 E. WASHINGTON ST.

TO LET—BEAUTIFUL HOME, 8 ROOMS, Boston Place, near 18th, $28. OWNER, 1020 Ave. 52201.

TO LET—4-ROOM COTTAGE, 634 MAPLE ave. in yard, $15. R. D. LIST, 1621 Central ave. Phone 51688.

TO LET—7-ROOM COTTAGE, YARD, 1444 Ave., $15. R. D. LIST, 1621 Central ave.

TO COLORED PEOPLE ONLY, 4 room house, $10 per month, at 2230 E. 57. Call immediately.

TO LET—COTTAGE OF 4 ROOMS, BATH, front and back yard, 1245 WALL ST.

TO LET—4-ROOM MODERN; ALLEY; ALL conveniences; reasonable tomorrow. 4417 SAN PEDRO.

TO LET—4-ROOM MODERN BUNGALOW, 1040 AVE. Inquire on premises.

TO LET—MODERN 5-ROOM HOUSE, 1311 ST.

TO LET—4-ROOM COTTAGE, 166 W. 57TH. paid.

TO LET—5 SAN PEDRO, 6 ROOMS, bath.

TO LET—5-ROOM STRICTLY MODERN cottage, 1278 57TH ST. South 5236.

TO LET—5-ROOM COTTAGE, 3600 Ave. Phone 21217.

TO LET—THE WAYLAND, close in, 2 and 3 rooms, $12 and $15. 1020 S. HOPE.

TO LET—THE FLORIDA, 1019 FLOWER, 3-room apartments; summer rates.

TO LET—LAWRENCE, 6 ROOMS, 827 JAMES PARK.

### TO LET—
**Houses.**

TO LET—
WE MAKE
HOUSE HUNTING EASIER
BY GIVING YOU
FREE OF CHARGE,
A PRINTED LIST,
WITH FULL DESCRIPTION
OF ALL OUR
HOUSES, FLATS AND APARTMENTS
Our lists are issued semi-weekly
and kept strictly up-to-date.
We do not send you to houses
that have been rented for weeks.
HOUSES AND LOTS FOR SALE.
FIRE INSURANCE.
LOANS.
STOCKS AND BONDS.
GENERAL REAL ESTATE.
WRIGHT & CALLENDER COMPANY,
403 S. HILL ST.

TO LET—I HAVE THE FOLLOWING BUNgalows which are nicely located and ½ block from yellow car line; to face.
6-room house, modern, electricity; rent $15.
5 rooms, modern, electricity; rent $15.
4 rooms, modern, gas and electricity; rent $12.
4 rooms, modern, gas and electricity; rent $10.
See O. P. THOMAS, with PIONEER INVESTMENT & TRUST CO., 709 Grant Bldg., Fourth and Broadway. 'Phone 10277, Main 1933.

TO LET — 6-ROOM BUNGALOW ON THE hills, with beam ceiling, hardwood floors, modern in all respects; one block from Hollywood line; get off at Mohawk st., one block north; 10 minutes from Fourth and Hill when tunnel finished, Aug. 1. THOMAS A. LEWIS, owner, 1042 W. 20TH ST. Take Pasadena car to Vermont ave.

TO LET—SIX-ROOM COTTAGE, BATH, floors, buffet, bookcase, bath, laundry trays, gas, electric lights and in good neighborhood; will rent reasonable to good party. 1254 WEST 37TH DRIVE. Take University car, 1½ blocks west of Vermont ave.

TO LET—UNFURNISHED (OR WILL SELL on easy payments,) beautiful new 8-room residence, strictly up-to-date. 817 W. 49th Place, just west of Figueroa st.; two-story garage. D. BRYSON (owner,) Hotel Chickasaw.

TO LET—TWO-STORY 7-ROOM HOUSE, 2231 Cambridge st., or will sell on reasonable terms. The choice residence section of Pico Heights. VAIL & CRANE, owners, 524 South Spring.

TO LET—OR FOR SALE—ELEGANT HOME, 2-story, 10 rooms and barn, S.W. cor. Adams and Stanford ave.; owner at property, W. H. MURDOCK, 754 E. Adams. 'Phone 20468.

TO LET—8-ROOM NEW HOUSE IN HOLlywood for $20, hardwood floors, walls decorated and up to date; near cars and school. For information call LATHLY, Home Phone 37161.

TO LET—CHEAP, WESTLAKE DISTRICT, N.W. corner 11th and Grattan, 9-room, 2-story house, gas and electricity; $25.50. Inquire 306 S. MAIN or 1016 Albany.

TO LET — CHEAP; 4-ROOM COTTAGE, modern, gas and electricity; big barn, fruit trees, $14.50. 1701 Arapahoe st. Inquire 306 S. MAIN or 1016 Albany.

TO LET—4-ROOM COTTAGE, BATH, ELECtricity and gas, on high ground, and within walking distance; $15. 1217 E. 23RD ST. Second st. Main 569. Home phone 10769.

TO LET—1 MONTH'S RENT FREE TO DEsirable tenant; 5-room cottage, $15; water paid, near car; good improvements. Sunset telephone WEST 1971.

TO LET—4-ROOM COTTAGE, EVERY MODern convenience, 1922 TENNESSEE ST.; barn, $25 a month. Apply at house or HOME 'PHONE 71362.

TO LET—AT 1616 W. JEFFERSON, 9 ROOM modern house in fine condition, can sublet 4 rooms and bath. Owner, B3365, afternoons, 5341.

TO LET—UNFURNISHED BUNGALOW, E. 40th near South Park ave., 4 rooms, bath, gas, electricity, lawn, flowers. PHONE SOUTH 1 to 4.

TO LET—$11 MONTHLY, 4-ROOM HOUSE, large, airy rooms, gas, bath, large yard, shed. Apply 769 MERCHANT ST. Main 2065.

TO LET—4 HOUSES, CENTRALLY LOCATed, 4, 6 and 7 rooms, rents reasonable. See JACOB STERN, 604 Pacific Electric Bldg. x5

TO LET — $12. 6-ROOM COTTAGE. MINthorn, 1571 Adams. Hooper car. $25 monthly buys cottage.

TO LET—FURNISHED OR UNFURNISHed, a fine 6-room house, ½ block from car line; adults. 825 W. 35TH ST.

TO LET—5-ROOM MODERN HOUSE, NO. 1031 Union ave. Inquire 418 MERCHANTS TRUST BLDG.

TO LET—4-ROOM MODERN HOUSE, NO. 1827 Union ave., $25. Inquire 418 MERCHANTS TRUST BLDG.

TO LET—VERY DESIRABLE 6-ROOM MODern new cottage, at 263 SWIFT ST., one block west of Figueroa.

TO LET—7-ROOM MODERN HOUSE, 1124 WALL ST.

TO LET—6-ROOM COTTAGE, 768 CLANTON ST.

### TO LET—
**Furnished Houses.**

TO LET—
BUDLONG NEAR ADAMS.
New mission style house of ten rooms furnished complete, including auto piano, five bedrooms, basement, garage, spacious grounds, owner will rent for six months at $125 per month, and give option to purchaser and apply rent on purchase price.
PHONE WEST 2254.

TO LET—A FURNISHED HOUSE, 8 ROOMS and bath, strictly modern, phone and piano in house on Flower between 14th and Pico, walking distance from town. Inquire of owner, 549 S. SPRING.

TO LET — IN SIERRA MADRE, 7-ROOM furnished cottage, 2 blocks from car line; shade and fruit trees; rent $20 for summer months. MACLINTOCK, room 206, Jeffries Bldg., 117 Winston st., Los Angeles.

TO LET—6 ROOMS AND BATH, FURNISHed to a refined family of 2 or 3 adults, at 1435 W. 23RD, rent, board of owner, (gentile man.) Call or 'phone 23262, afternoons, 2 to 5, or evenings by appointment.

TO LET—5 ROOM MODERN COTTAGE, completely furnished, good piano, bath, electricity, $25, water paid, 5c car, rented permanent for $5 if wished. 101 E. 56TH ST. Phone South 4530.

TO LET—FURNISHED HOUSE, 5 ROOMS, bath, toilet, stationary washtubs, only 15 minutes from Broadway; 1 block to Vernon-ave. car, $18 and water. ELMER GIBSON, 3030 Lanfance st.

TO LET — ELEGANTLY FURNISHED 11-room house in Westlake district, on large corner lot, with nice shrubbery and garage. Apply to MR. TALLY, 554 S. Broadway. Main 466.

TO LET—FAMILY LEAVING FOR THE north July 6, would rent furnished cottage for six months or longer. University district, 929 W. 26TH ST. Phone West 594.

TO LET—618 N. FIGUEROA, HOUSE FIVE large rooms, gas, electricity, bath, hot and cold water, lawn, 2 car lines; rent $13 for summer months.

TO LET—GARVANZA, NEXT TO THE art college, beautiful plastered bungalow, nicely furnished, $40; water paid; oak trees, HOME 26515.

TO LET—NICELY FURNISHED SIX-ROOM modern houses, 401, also 432 W. ADAMS. Beautiful neighborhood; special rates.

TO LET—7 ROOMS, BATH, ELECTRIC lights, gas, lawn and flowers; up to date, $25. Call at 325 E. 41ST or 'phone South 1624.

TO LET—A MODERN FIVE ROOM BUNGAlow, well furnished and in beautiful location; adults only; $20. PHONE WEST 2634.

TO LET—5-ROOM COTTAGE, NICELY FURnished, by the week or month, or front room for the Elks. PHONE 52681.

TO LET—NEWLY FURNISHED MODERN 5-room cottage, piano, lawn, 2 car lines, 3609 S. FLOWER. Phone 21217.

TO LET—A 5 ROOM COTTAGE, NICELY furnished, inquire at the Hafen House, 245 S. Hill st. See COGIN.

TO LET—ONE FURNISHED 5 ROOM COTtage, 720 OTTAWA. Key at 718. Rent $20. Call up MAIN 2385.

TO LET—A CLEAN COTTAGE, WITH ALL modern conveniences, 4 rooms, hall, bath, pantry. PHONE 21321.

TO LET—$14. FURNISHED 4 ROOMS. $20 down, $20 monthly buys it. MINTHORN, 1571 East Adams.

TO LET—FURNISHED HOUSE, 718 W. 23D, $55 per month. A. L. WALTER, 627 S. Spring.

TO LET—FURNISHED COTTAGE; rear of 808 LINCOLN ST.

TO LET—FURNISHED COTTAGE IN THE rear, 740 KOHLER ST.

TO LET—AT 1154 S. ALVARADO, A 6 ROOM house. PHONE 52657.

### TO LET—
**Stores, Offices, Lodging Houses.**

TO LET—FOR SALE—LEASE ON MAIN street near Sixth; room suitable for store or real estate office. Write or phone, R. M. MOORE, at the Home Savings Bank.

TO LET — HALL, 22x70, SUITABLE FOR dancing school, lodge, etc.; corner 21st and Estrella sts.; good neighborhood. Apply ROOM 311, 207 S. Broadway.

TO LET—STORE ROOM AT 957 SOUTH Main st., long or short term lease. Call or phone, R. M. MOORE, at Home Savings Bank.

TO LET—STORES, N.E. CORNER FIGO and Flower; low rents; will lease. MARSHUTZ, owner, 555 S. Broadway. F2732, M. 2732.

TO LET—MARKET, SMALL FLAT, OPtional, fine inducement will be given. Rare opportunity. PHONE WEST 3066.

TO LET—REAR OF LARGE STORE, AT 325 E. Sixth st. Inquire at PREMISES.

TO LET—2 SMALL STORES TO RENT AT $25-28 W. 7TH ST.

### TO LET—
**Stores, Offices, Lodging Houses.**

TO LET—VERY CENTRAL LOCATION, DESIRABLE STORE AT REASONABLE RENT, NEAR 5th St., just off Broadway.
C. WESLEY ROBERTS CO.,
217 Citizens Nat'l Bank Bldg.
Home A4834; Main 3575. x*

TO LET—AT MAIN ST. AND SLAUSON ave., 75x a whole, or in part, 2-story brick store building and apartment warehouses; barn and shed; excellently adapted for a general warehouse business; long lease. K. B. NORSWING, Main and Slauson. South 4628, or 2825.

TO LET—$15, ROOM 8x17, FOR MECHANics, between Spring and Broadway, just south of 4th. Telephone use and water free. C. MORGAN SMITH, Plumber, Main 1537.

TO LET—NEW STORES IN ALL PARTS of town, E. Ninth, $15; E. Seventh, $15; corner 21st and Estrella, $20; best locations for drugstore, grocery or hardware. ROOM 511, 207 S. Broadway. Main 2042, or A2042.

TO LET—2 NICE BRICK STOREROOMS AT junction of two car lines in Eagle Rock Valley; no better location for grocery and general store could be had. For particulars, phone GEO. DIDDOCK, East 2225.

### TO LET—
**Beach Property.**

TO LET—FURNISHED,

AT OCEAN PARK.

New 7-room Home.

In that beautiful and sightly COEUR D'ALENE RESIDENCE SECTION, on the L.A.P. electric line just west of Venice, opposite the Ocean Park City Hall.

This is not an ordinary beach cottage, but a most modern beach home, suburban home. Hardwood floors, beam ceilings, wainscoting, plate rail, buffet, screen porch, breakfast room, wash trays, two toilets, large sleeping balcony, 2 nice bedrooms, if you want a nice summer home, see this. 70-foot lot; rent most reasonable; will rent for short or long time.

Phone owner, 72099, or
LOS ANGELES INVESTMENT CO.,
Main 2246. 325 S. Hill st. A3118. x10

TO LET—1225 THIRD ST., SANTA MONICA, (North Beach.) Cottage, 5 rooms, bath, all improvements; newly decorated with enamel finish; 30 feet from P.O., bank stores and car lines; 7 blocks from the beach; $130 for the season ending October; commissions allowed brokers. OWNER, 1225 Third st., Santa Monica. 'Phone Sunset 4811.

TO LET—AT SANTA MONICA, DO YOU want a nice, clean, comfortable cottage? Here it is. Seven rooms, completely furnished, convenient to everything. Home 5-room flat over. 1314 THIRD ST. Owner there Saturday, Sunday and Monday. Come down, you will like it. Reasonable possession.

TO LET—$45; OCEAN PARK, COMPLETELY furnished 4-room cottage; 3 beds; strictly neat and clean; 300 ft. from ocean; owner on premises. No. 24 Paloma ave. 5 streets south of Pier ave.

TO LET—THE MOST COMPLETE AND cunning new apartments on beach, perfect nests, fine locations. M. MYERS, 939 Ocean Ave., Ocean Park.

TO LET — BEACH PROPERTY, 7-ROOM house, furnished, on Dudley ave., Ocean Park. TEL. E3839. Los Angeles.

### TO LET—
**Poultry Ranches.**

TO LET — CHICKEN RANCH, 6 ROOM cottage, bath, barn, chicken houses, 6 lots, southwest, $14, 4 room cottage, $10. EDWARD FRASER, 3484 W. Washington.

### FOR SALE—
**Houses.**

FOR SALE—BY OWNER, YOU CAN SAVE the commission, 1344 S. Union ave. near Pico st. and close to city, 7 room, 1½ story house, bedrooms, and bath, white enamel, rooms and closets are all large, cellar, house in A-1 condition throughout. Come out and see the property. You will be pleased and I will sacrifice for a quick sale. Take Pico car to Union ave.

FOR SALE—6-ROOM BUNGALOW ON THE hills, cor. Mohawk and Elsinore ave., facing the sunrise, with grand view; has beam ceilings and hardwood floors; just finished, with all modern improvements; one block from Hollywood cars and 10 minutes from Fourth and Hill when tunnel is finished. August 1. THOMAS A. LEWIS, owner. E2870.

FOR SALE—AT HIGHEST BID FOR 3 DAYS from issue, 5-room modern cottage and 3-room bungalow in rear; lawn, fruit and ornamental trees; no incumbrance. Cheap at $2500. See property and leave bid. Between Watts and Hooper cars. 1629 E. 47TH ST.

FOR SALE—WE HAVE A 5-ROOM COTtage at a price, both in, $1250; and terms.
HYMAN-WILSON REALTY CO.,
217-219-221 Byrne Bldg.,
3rd & Broadway. Main 2612.
F2612.

FOR SALE—IN WESTLAKE DISTRICT, 10-room 2-story house; lot 50x138; this is a fine piece of property and can be had for $7000, an exceptional bargain; see us about terms; snaps. DUVALL REALTY CO., 5003 Central Ave. South 6401.

FOR SALE—THREE BEAUTIFUL BUNGAlows, just completed; all modern, hardwood floors, 6 rooms; Media Tract, Highland Park; $2000 to $3000; small payment and monthly. HIGHLAND PARK INVESTMENT CO., Phone 20015, Main 67.

FOR SALE—NEW, 4-ROOM COTTAGE ON Staunton ave., near Vernon; lot 50x122; price $1750. $250 down, balance $20 month, including interest. GOLDEN GATE REALTY CO., Suite 406, Central Bldg., 6th and Main.

FOR SALE—FINEST DOUBLE COTTAGE OF 4 rooms, rented for $24 month; price $2000, $1450, payable $15 per month and interest, at 7 per cent. GOLDEN GATE REALTY CO., 5003 Central ave. South 6001.

FOR SALE—$500 CASH, BALANCE EASY monthly payments, or will take a good car as first payment on 5 room residence of well situated, Highland Park, price $5000. BEN WHITE, 264 Bryson Bldg.

FOR SALE—A NEW 5 ROOM ALL MODERN cottage, on south part of the city, at $2800. Small payment cash, balance like rent. This is a snap. See owner, 456 SOUTH SPRING ST.

FOR SALE—A 6 ROOM BUNGALOW, NEW and modern, on southwest, just finished, east front to 15 foot alley, $2650 cash, $500 balance, $25 per month. OWNER, 456 S. Spring st.

FOR SALE — CHEAP, AND ON EASY terms, two modern 5-room cottages on Crocker st., close to Slauson. Apply OWNER, 3442 Flower st. 'Phone 10356.

FOR SALE—NICE 5-ROOM DWELLING; heart of residence district, in Goldfield, Nev. Price $750; rents $12.50 per month. Address BOX 1, BOARD, box 655.

FOR SALE—6-ROOM, ABSOLUTELY MODern bungalow, 50-ft. lot; good location; new; $2600; take lot up to $1000, balance easy. ROSS M. RUSSELL, 404 Union Trust Bldg.

FOR SALE—A BARGAIN; LOT 132x286; 5 room house, fruit trees and flowers. Call 938 WEST 63RD ST. Phone South 4627. Strawberry Park car.

FOR SALE—A BEAUTIFUL 9-ROOM MODern house, corner, grand view; $1300 cash, balance easy; also some furniture. C. BENSON, 1102 Fedora st.

FOR SALE—5 COTTAGES, NEW AND MODern, in southwest; all east fronts; $2500 to $3000; easy payments. See OWNER, 456 S. Spring.

FOR SALE—AN 8-ROOM NEW MODERN home, completely furnished; no agents. 'Phone 72740, In West Adams district; price $7000.

FOR SALE—$2500; 7-ROOM MODERN COTtage, with large barn, and 5 fruit trees in rear; lot 40x161 to alley. Inquire of OWNER, 4451 Stanford ave. 'Phone South 4137.

FOR SALE—LOT WITH CHEAP 5-ROOM California house. East 27th, near Hooper Ave. Part cash. Inquire 1434 E. ADAMS.

FOR SALE—4-ROOM COTTAGE, BARN; 1333 E. 23rd st., at auction, Wednesday, July 7, 3 p.m. THE R. H. STROUSE CO., auctioneers.

FOR SALE—SEE UNION "SQUARE" REALTY CO. for bargains in real estate. ADELIA HICKMAN, 2309 S. Union ave. West 394, Home 25451.

FOR SALE—IN SAN BERNARDINO, MODern 2-story house, 11 rooms, with 2 baths, buffet kitchen. Price $8000. Inquire 223 N. BREED ST., L. A.

FOR SALE—1379 WALNUT ST., 5-ROOM new cottage; electric lights, modern; will sell cheap. OWNER, 2829 Harvard blvd.

FOR SALE—ELEGANTLY FURNISHED 5 room bungalow flat, 1910 OAK ST. Owner leaving city.

FOR SALE—STRICTLY MODERN 5-ROOM bungalow, West 37th st; $100 cash, balance monthly. Phone BROADWAY 2713.

FOR SALE—FURNISHED HOUSE, 718 W. 23d, $35 per month. A. L. WALTER, 627 S. Spring.

FOR SALE — COTTAGE, WILL ACCEPT furniture, horse, surrey, lot. MESICK, 1621 E. 25th st. Watts car.

FOR SALE—$300 CASH, BALANCE LIKE rent, 6 room bungalow, Boyle Heights. BEN WHITE, 264 Bryson Bldg.

FOR SALE—$20 DOWN, $20 MONTHLY buys 4 rooms. 2127 COURT, near Alvarado. Temple car.

FOR SALE—$20 DOWN, $20 MONTHLY, buys furnished cottage. Keys 1571 E. ADAMS.

FOR SALE—STRICTLY MODERN 5-ROOM bungalow, West 27th st., $100 cash, balance monthly. 'Phone BROADWAY 2713.

FOR SALE—SOUTHWEST, MODERN BUNgalows, 5 and 6 rooms, by owner. J. MIHLHOUSE, South 1907.

FOR SALE—$2250; NEW 5-ROOM BUNGAlow, modern. 22742. SOUTH 4295.

FOR SALE—RESIDENCE, 9 ROOMS, 722 RAMPART ST. Phone 24176.

## FOR SALE—
**Houses.**

FOR SALE—
CORNER DANA AND ROMEO STS.
PRICE $4000—COST $10,200—PRICE $6000.
Best buy in Los Angeles today, this cosy house of 9 rooms and bath on a corner lot 60x145, within 15 minutes' ride of city, handy to 3 lines of electrics, churches and schools, within a block. First floor consists of living-room, den and dining room, with oak floors, leaded buffet, inglenook, beamed ceilings and mission finish from the dining room and next to the kitchen is a cozy breakfast room, the kitchen is the regulation bungalow cabinet kitchen off of which leads the back screened porch in which are a servants toilet, wash tray and entrance to cellar. There is a cemented cellar which has an oil furnace for heating. A combination stairway leads up to a large center hall, from which there are 4 bedrooms, bath room, linen closet and a large sleeping porch overlooking a large garden, containing over 100 choice rare roses, a mammoth Australian Palm and palms, ferns and other beautiful flowers make a perfect fairy scene of blooms. At the extreme end of the estate is located an up to date garage, with entrance from the street direct, this building has a cement floor with working pit and is finely finished inside and out. A grand front porch on the street set out with palms, flowers and a perfect lawn, with granotilhic walks and black Acacia trees. This property is easily worth $10,500. I am willing to sacrifice $2500. Address H, box 250, TIMES BRANCH OFFICE.

FOR SALE—
HYMAN-WILSON REALTY COMPANY,
217-219-221 Byrne Bldg.,
3rd & Broadway. Main 2612.
F2612.

Look at these bargains, and call for fur ther particulars.
Hoover st., 4-room cottage, $1500.
E. 36th st., 5 rooms, modern, $2200.
Naomi ave., 5-room bungalow, $2300.
Denver ave., 5-room cottage, $2000.
E. 48th st., 5 rooms, modern, $2500.
E. 58th st., 5 rooms, modern, $2900.
W. 33rd st., 5-room bungalow, $1800.
E. 41st st., 5-room cottage, $2000.
W. 35th st., 6 rooms, modern, $3100.
E. 60th st., 4 rooms, modern, $1200.
W. 48th st., 5-room bungalow, $2400.
Third ave., 5 rooms, modern, $3200.
Harvard Blvd., 6 rooms, modern, $3850.
W. 46th st., 7 rooms, modern, $4000.
Budlong ave., 7-room bungalow, $4000.
Leighton ave., 8 rooms, modern, $4650.
Leighton ave., 9 rooms, modern, $4300.
Bonnie Brae st., 9 rooms, modern, $6500.
E. Adams st., 9 rooms, modern, $3500.
Hollywood, 9 rooms, modern, $8000.
The above list comprises some of the best bargains to be found, and can be bought on most liberal terms. Call for particulars.
HYMAN-WILSON REALTY CO.,
217-219-221 Byrne Bldg.,
3rd & Broadway. Main 2612.
F2612. x5

FOR SALE—
RAMONA ACRES.
RAMONA ACRES.
Do you want a new modern and down-to-date 6-room cottage, with 1 acre of ground at Ramona? Price reasonable; terms easy; fruit trees and graded streets; cement walks and curbs; water, gas and electricity. Fine view. This place must be seen to be appreciated. Unique interior finish. House can be seen at any time. Take Covina car to Ramona and get off at Garfield ave. See W. H. SHAW, owner. x8

FOR SALE—
GET YOU A HOME IN THE FOOTHILLS.
Come out Sunday and see our "La Prada Park," lot 50x184, covered with orange and lemon trees, street work all in, will build to suit you; 10 per cent down and easy monthly payments. See SHANNON on the tract or call up Main 496, A2040 or Residence East 545. Take Garvanza and Eagle Rock avenue car. JAMES S. GREEN CO., 404 Mason Opera House.

FOR SALE—MODERN 6-ROOM COTTAGE; lot 46x120; on Key West st., 1 block from sweidlom; fine residence street; this property is cheap.
5-room modern cottage on Kingsley st., San Pedro; lot.
The chance of your life; lot 32x30; 1 block from water front; corner; on First st.; cheap.
D. NEUHART.
Room 225, 142 S. Broadway.

FOR SALE—ON WESTLAKE AVENUE, A splendid home with modern improvements, close to car line, and the best built house in the district, 9 large rooms with high frescoed ceilings, 2 stories and basement. If you want a home close in, in the best residence district of the city, don't fail to see this. Price $15,500; terms, $3000 cash, balance long time. Call on the owner, 1025 WESTLAKE AVENUE, West 11th st. car. Home Phone 53062.

FOR SALE — RENT-PAYERS, LOOK; $16 monthly, only $1300 on easy terms; 4-room, hard plastered bungalow, gas, lighting and cooking fixtures in; sink, cellar, on Vernon ave.; lot 136 ft. deep; price $1250; no mistake. Come see. Call today, 1365 E. VERNON AVE., corner Hooper car line.

FOR SALE—$25 DOWN, $25 MONTHLY, buys 6 rooms, $2000. WINTHORN, 1571 E. Adams.

## FOR SALE—
**City Lots and Lands.**

FOR SALE—OWN A HOME IN THE MOUNtains. Buy in Bungalow Land, in Laurel Canyon, near Hollywood, among wooded hills and mountain streams, near to the city; low car fare, good neighbors; all groceries and food supplies delivered to your home; telephone. One of California's beauty spots. Choice lots, all sizes; low prices; terms to suit. Take Hollywood car to Laurel Canyon; automobile stage meets all cars. Don't delay. Investigate at once. CHARLES S. MANN, 321 Wright & Callender Bldg. Branch office in Bungalow Land. FOSTER M. PRICE, agent.

FOR SALE—$175 TO $300. TERMS ONE-tenth down and $5 per month; large lots in the highlands between Garvanza and Eagle Rock. This is the highest and most healthful location reached by 1-cent fare; altitude 750 to 900 feet; decomposed granite soil; no adobe, splendid water piped; picturesque location in the foothills. Take yellow Garvanza car on Main street, market Eagle Rock avenue, and go to end of line. CRITES, MYERS & KULLE.

FOR SALE — EASY TERMS; HIGHLAND Park, opposite Occidental College, No. 5036 Pasadena ave.; lot 60x185 ft. to alley; 6-room house, barn, etc.; fine for residence, apartments or business, $5500; worth $7500; lots 8.W. corner Cambridge and Normandie sts., 50-ft. front; only $1500; proposed Pico Heights Park will more than double value. W. H. MURDOCK, owner, 752 E. Adams. Phone B4654.

FOR SALE—HAVE YOU LOOKED AT those elegant lots on Kingsley Drive and Ardmore, between 1st and 2nd streets, the price is right; easy terms or will build to suit, 10 per cent down and easy monthly payments, be wise and get you a home before this property advances. Call up SHANNON, with James S. Green Co., Main 496, A2040. Evening, East 545. 404 Mason Opera House. x*

FOR SALE—A FINE EAST FRONT LOT on Figueroa st., in the south part of the city; beautiful homes all around it; at $2000, any old terms it you build, or $1600 cash and $15 per month. See OWNER, 456 S. Spring st. x6

FOR SALE—A FINE 60-FT. CORNER LOT, with a 6-room California house, worth $2500. Will sell for $1400. Any kind of terms to suit buyer. Located in south part of city; close to Figueroa st. See OWNER, 456 S. Spring.

FOR SALE—EAST FRONT LOT, 40x135, with windmill and tank a fine well, also a shed; fine improved streets; in the southwest; $900, any old terms if you will build; surrounded with homes; this a snap if taken at once. See OWNER, 456 S. Spring st. x6

FOR SALE—CONTRACT ON LOT 14, BLOCK Q, in Florencita Park tract, also two lots in the Original Sunny Side tract, 61 and 62; it will pay you to look this up. F. G BOYD, Casa Loma, Apt. 46, Fine and Mason sts., San Francisco.

FOR SALE—HOLLENBECK PARK NEIGHborhood, 1 7-8 acres, 2 cottages; gas and sewer; trees and flowers; no reasonable offer refused; terms or cash. Come see. OWNER, 526 S. Mott.

FOR SALE — A LOT IN THE BURKE tract, close to Figueroa, st., in the south part of the city, $500, any old terms; this is a snap; come quick. OWNER, 456 S. SPRING ST.

FOR SALE—PRICE $400; TERMS; SIGHTly lot, magnificent view, building restrictions, short distance from yellow Garvanza car line; also from Church of Angels car. Address Y, box 84, TIMES OFFICE.

FOR SALE — LOTS AT HAWTHORNE, Watts, Huntington Beach and Newton Park. Only $50.00 and upward. LOUIS SCHENCK, 603 Pay Building.

FOR SALE—THE CHEAPEST S.W. CORner in Vermont Ave. Square. 47x120 to alley, only $1300. CONWAY & GLEASNER, 405-407 Laughlin Bldg.

FOR SALE—A FINE BUILDING LOT ON Estrella ave. in the south part of the city, $600; any old terms to a builder. See owner, 456 S. SPRING ST.

FOR SALE—2 FINE LOTS ON MONETA ave., between 58th and 59th, east frontage, $1000 each. Terms. Big snaps. See owner at once, 456 S. SPRING ST.

FOR SALE—WE HAVE A CORNER LOT ON 46th st. near Figueroa, $700, worth $1000, any old terms. See owner, 456 S. SPRING ST.

FOR SALE—CORNER LOT, BOARD CABIN; gas, $1800. 160 HARI AVE., Ocean

## Classified Miners.

### FOR SALE—
**Merchandise—Special Bargains.**

These merchandise bargains, offered by reputable Los Angeles mercantile firms, classified and arranged alphabetically, are carefully selected from large stocks and specially offered as bargain hunters, for this day, at cut prices.

In the list will be found staple articles for everyday use, and extraordinarily good values in every instance.

**Almond Meal Pack, 25c; Hairdressing, 15c, 25c**—Manicuring, facial massage, 15c. Hair work, hair goods, chiropody. FLORENTINE HAIRDRESSING COLLEGE, the Big Broadway Beauty School, entrance 237 Mercantile Place. P7287, Main 1805. 10

**American Cash Registers**—Are surely the best. Not in the trust. Made in 100 different styles. J. R. WALLER, 643 S. Spring. x8

**Cash Registers—Greatest Bargain Ever Offered**—No. 1639 National cash register; total adder, sales strip printer, records amounts from 1c to $4.99. Price $70. See it. E. R. WILSON, 450 S. Spring st. x10

**Cutting and Making, $10.50 This Month**—Ladies' and gentlemen's tailoring. STEWART, third floor, Exchange Bldg. Third and Hill. x8

**Desks and Other Office Equipment** at Bronsons. See us before you buy. 542 SOUTH SPRING ST. 'Phones Main 44, Home 10044.

**Desks, Largest Line of Lowest Prices**—At DESK COMPANY, 117-119 So. Broadway.

**Elks' Uniforms**—Regulation white serge and flannel uniforms made to order, $20, $25 and $30. LAUER & KRORN, Tailors to Men Who Know, 128-130 S. Spring, cor. 5th and Spring, 114½ S. Main. x8

**Hose, Men's Celebrated Hole Proof**—Guaranteed. We are agents for this sox. MULLEN & BLUETT CLOTHING CO., cor. Spring and First sts. x10

**Lunch, Home Cooking**—Gentlemen and ladies; 11 to 2. Line of fancy goods, soc-ventre. WOMAN'S EXCHANGE, 417 W. Seventh. x8

**Merchandise Bargains**—Bargains in soda fountains; 1200 fountain for $125, and $150 fountains for $95. Many other snaps. 133 EAST 4TH ST. x10

**Paints—All You Need to Know Is**—GREEN-MARSHALL CO., 213 W. 3d st. x10

**Shoes—Cool Shoes for Hot Weather**—Oxfords and pumps in tan, champagne, bronze and oxblood; all the new lasts and most popular leathers, the kind that heretofore have cost you $3.50 and $4, for $2.50 and $3. CHRISTIE SHOE CO., 412 South Spring st. x6

**Shoes Made by Nuns Are** (guaranteed)—NORTON'S SHOE STORE, Fifth and Main.

**Suits, Men's Fancy Spring Styles**—A good value for the price asked at $15. MULLEN & BLUETT CLOTHING CO., cor. 1st and Spring sts. x10

### FOR SALE—
**Miscellaneous.**

FOR SALE—
SALE OF UNCLAIMED PROPERTY.
PUBLIC NOTICE IS HEREBY GIVEN THAT THE FOLLOWING PROPERTY, WHICH HAS BEEN IN THE POSSESSION OF THE POLICE DEPARTMENT OF THE CITY OF LOS ANGELES, STATE OF CALIFORNIA, FOR MORE THAN ONE YEAR, WITHOUT BEING CLAIMED OR IDENTIFIED BY THE OWNERS, AND WHICH IS NOT NEEDED FOR EVIDENCE IN ANY COURT, WILL BE SOLD AT PUBLIC AUCTION FOR CASH, AT THE CENTRAL POLICE STATION IN SAID CITY, (FIRST ST. BETWEEN BROADWAY AND HILL STREET), ON THURSDAY, JULY 8, 1909, TO THE HIGHEST BIDDER, TO WIT:
Eighty (80) bicycles, grips, suit cases, pistols, watches, women and men's clothing, Otto lamps, three and one-half inch knives, pocket books, hand satchels, box lady's merchandise, brass and copper, blankets and bundles, carpenter tools, bicycle junk, etc., etc., etc.
M. E. SINGLETON, Secretary.
H. C. WALKER, Property Clerk.
Approved:
EDWARD F. DISHMAN,
Chief of Police. 25

FOR SALE—TO "LINER" ADVERTISERS. Beating the dividend-paying company and take local management while president is in East. Good salary, permanent position. Address X, box 161, TIMES OFFICE. 6

FOR SALE—SECOND-HAND WINDMILL outfits, 8, 10, 12-foot sizes, fine condition; iron, redwood tanks, 50 gallons to 12,000; save half. DEMMITT, 120 N. Main. 5

FOR SALE—SODA FOUNTAINS, METAL furniture, showcases of every description, new and second-hand. WEBER SHOWCASE & FIXTURE CO., 216-220 S. Los Angeles st. 10

FOR SALE—BANK FIXTURES, FIRST-class mahogany. Write or phone R. M. MOORE, at Home Savings Bank. x8

FOR SALE—SET OF TINNER'S TOOLS AT 846 EAST 23RD ST. Do not call on Sunday. 5

FOR SALE—TENTS, NEW AND SECOND hand, all sizes; tents 4for rent. WISE & DOWNIE, 506 E. 7th. F7808, Bdwy. 2180. x

FOR SALE—MEMBERSHIP IN L. A. ATHletic Club, $40; dues paid. PHONE SUNSET MAIN 4656; HOME F3955. x5

FOR SALE—LATEST IMPROVED ICE shaving machine; resembles snow. Inquire 914 TOWNE AVE.

FOR SALE—4 BICYCLES TAKEN TRADE, at $8 and $9.50. DEMMITT WINDMILL CO., 120 N. Main, open Sunday and Monday. 5

FOR SALE — LARGE FIREPROOF SAFE, cheap. WINTON AND LOS ANGELES STS. x7

FOR SALE—NEARLY NEW ICE CREAM wagon, very good shape; don't miss. Call at 128 E. 12TH ST.

FOR SALE—DROPHEAD SEWING MAchine, $12 if taken at once. 124 CARR ST., near Main.

FOR SALE—3 H. P. HORIZONTAL GAS engine, first class order, $50. DEMMITT, 120 N. Main.

FOR SALE—3 RIDING SKIRTS, 1 KHAKI, 2 denim. PHONE WEST 560. 5

FOR SALE—SECOND-HAND FIREPROOF safe cheap. ANDERSON, 219 N. Main.

FOR SALE—STANDARD MAKE SAFE, $15 good as new. 341 S. LOS ANGELES ST.

FOR SALE—CHEAP, 2 GOOD SODA FOUNtains, 117 E. FIRST. 10

## FOR SALE—
**Miscellaneous.**

FOR SALE—NEW DIMENSION LUMBER, $15 per thousand; second hand dimension lumber, $8 to $12 per thousand; doors and windows, 50c to $1.50 each. Plumbing goods, pipe, fixtures, mantels, etc., cheap. 150 feet fine iron fence, 50c per foot. Bring us your lumber bills to estimate. Our prices are lowest. LOS ANGELES WRECKING CO., 4th and Wall sts. x7

FOR SALE—MERCHANDISE.
See special bargains offered by Los Angeles department and other stores in the classified columns under above heading. Splendid opportunity to practice economy. Specially selected articles at cut rates; alphabetically arranged.

## FOR SALE—
**Furniture.**

FOR SALE — THIS WEEK, ELEGANT furnishings of a 9 room residence in southwest part of the city; handsome home can be rented for $35 per month, with lease if desired. The furnishings consist of expensive paintings, hand embroidered wall hangings, mahogany, mission oak, Spanish walnut and other expensive furniture, also Persian and domestic rugs, china, silver, etc. Above goods can be bought for less than half their value. Address Y, box 79, TIMES OFFICE. Phone, Monday and Tuesday, F3355. x5

FOR SALE — FURNITURE, CARPETS, stoves and household goods, cash or on easy payments, if you need one piece or a house full we will save you 1-3; old furniture taken in exchange for new. Largest dealers in the West. COLTEAR'S, 809-11 S. Main st. Phone 7171, Main 111. x10

FOR SALE—ON TIME PAYMENTS. Furniture, stoves, carpets rugs and household goods. Also roll and flat-top desks. We will furnish your home or office complete. You can get as little as you want or as much as you want. OVERELL'S, 708, 702, 704, 706 and 708 E. Main st. THE BIG STORE.

FOR SALE — WE RENT OFFICE DESKS, etc., and give option to apply rent on purchase at lowest price. L. A. DESK EXCHANGE, 119 S. Bdwy. Tel A2963; Main 3752.

FOR SALE—AT ONCE, FURNITURE OF modern 5-room bungalow, piano included; owner leaving city; snap. 3709 HOOVER ST. 4

FOR SALE—FLAT AND FURNITURE, close in, near Central Park, new furniture sold at invoice; low rent; house full. 635 S. OLIVE. 11

FOR SALE—FURNITURE SIX ROOM FLAT, close in, very reasonable. Call 1151½ S. GRAND AVE. 6

FOR SALE — LARGE ASSORTMENT OF new and second-hand pianos; lowest prices. JAMES COLGAN & CO., 719-15 S. Spring st.

FOR SALE—4 FOOT ROLL TOP DESK AND chair in good condition, cheap. Address Y, box 28, TIMES OFFICE.

FOR SALE — FURNITURE OF 4 ROOM flat, all or any part of it. Call 423 WEST THIRD ST.

FOR SALE — CONTENTS OF 4-ROOM COTtage; fine lot of chickens; parties leaving city; all for $75. 718 ADAIR ST.

FOR SALE—FURNITURE OF 6-ROOM FLAT. 942 W. SIXTH ST.

FOR SALE—FURNITURE, LOWEST CASH prices, AUCHMOODY'S, 516-18 S. Spring.

## BUSINESS CHANCES—
**For Sale.**

$300 TO $600 ESTABLISHED LAUNDRY route, $15 to $20 per week, clear; sure permanent income, valuable contract to wide-awake man, hygienic and healthful business. See manager after 3 p.m. HYGIENIC LAUNDRY, 16th and Central. 10

FOR SALE—GOOD HARDWARE, TINNING and plumbing business of the best country towns in Southern California, will sell at invoice, stock and tools, about $3000. Address J, box 317, TIMES BRANCH OFFICE.

FOR SALE — GOOD PAYING WHOLEsale ice cream business; trade well established. Reason for selling, owner must go into other business. Address CRESCENT CREAM CO., Salt Lake City, Utah. 10

BAKERS TAKE NOTICE. FOR SALE, ENtire bakery outfit, fine fixtures and tools, also bakery route, horse and wagons, only those meaning business need call; at your own price. PHONE SOUTH 874. 6

WANTED—A RELIABLE MAN TO CONnect himself with a good line company and take charge of a branch office; our $500 investment required; salary paid. Address V, box 198, TIMES OFFICE. 8

WANT MAN WITH $900 TO BUY THIRD interest in dividend-paying company, and take

Close calculations, covering a period of several months, develop the fact that the average number of words to the line are a fraction over seven. This basis for charges, therefore, will prevail after June 1.

Cash must accompany all ads to have them inserted under above heading. Splendid opportunity to practice economy. Specially selected articles at cut rates; alphabetically arranged.

FOR SALE—SMALL LUMBER YARD AT 47TH and CENTRAL AVENUE.

## BUSINESS CHANCES—
**Wanted and Miscellaneous.**

TO "LINER" ADVERTISERS:
Dating from 1 June, individual advertising in The Times will be charged by the word at the present established rate of 1c per word in the daily issue and 1½c Sundays.

Close calculations, covering a period of several months, develop the fact that the average number of words to the line are a fraction over seven. This basis for charges, therefore, will prevail after June 1.

Cash must accompany all ads to have them inserted under above heading. Splendid opportunity to practice economy. Specially selected articles at cut rates; alphabetically arranged.

NOTICE—
The Sunset Investment Co. have opened a first class business chance office at 321 Central Bldg.

We will handle grocery stores, cigar stands, rooming houses, hotels, insurance, etc., etc. Our motto, A square deal for everybody. No charge for advertising.

'PHONES—HOME F2536, SUNSET BROADWAY 1861. x5

HERE IS AN OPPORTUNITY FOR YOU to get in on the ground floor of one of the best investments in the country today, by furnishing some capital for a company which is already doing business and only needs a chance whatever, for you will get security that makes you absolutely safe. Money returned to you if you desire it. Curiosity-seekers not wanted. This is a business proposition. Address V, box 185, TIMES OFFICE. 6

$15,000—WANTED MAN TO INVEST $15,000 AND SERVICES WITH WELL ESTABLISHED AND RAPIDLY GROWING CORPORATION, INVESTMENT SECURED, SUBSTANTIAL RETURNS GUARANTEED; WILL DEAL WITH PRINCIPALS ONLY, NO AGENTS. FOREIGNERS NOT CONSIDERED. ADDRESS W, BOX 122, TIMES OFFICE. 5

FOR SALE — FINE GROCERY, LEASE, cheap rent, receipts $20 per day, price $1250. Call 321 Central Bldg.

Exceptional opportunity for bright man of business ability with few hundred dollars. Call 321 CENTRAL BLDG. x5

BAKERS, ATTENTION — $1600 SECURES only bakery and confectionery, including beautiful soda fountain, show cases, portable oven, stock, tools and fixtures in leading town on Salt Lake route in Nevada. Rent of store, bakeshop and 3 living-rooms, $25 per month; long lease; ill health causes sacrifice. Address W, box 45, TIMES OFFICE. 9

IF YOU HAVE FROM $5000 TO $50,000 which you would like to invest in a first-class, legitimate business, with practically no risk and profits of 30 per cent, and more per year assured, we would like to hear from you that we may show you that we have just what we say an opportunity. Address V, box 71, TIMES OFFICE. 7

FOR SALE — CHEAP, A FINE, UP-TO-date shooting gallery; moving and stationary targets, motor, guns, everything complete; located in Redondo Beach pavilion, room 43; doing a fine business. Must sell on account of other business. Inquire 975 E. 57TH ST., Los Angeles, or at gallery

A FEW HUNDRED DOLLARS BUYS A second hand furniture store, with horse and wagon, corner, centrally located and well stocked; doing fine business; only $350. HYMAN-WILSON REALTY CO., 217-219-221 Byrne Bldg. F2623. Ask for Mr. Farris. Main 3612 x5

FOR SALE—MERCHANDISE.
See special bargains offered by Los Angeles department and other stores in the classified columns under above heading. Splendid opportunity to practice economy. Specially selected articles at cut rates; alphabetically arranged.

## SWAPS—
**All Sorts, Big and Little.**

WE HAVE TWO VERY ATTRACTIVE propositions in the Coalings field. Proven property, with producing wells and prospecting wells with big income. Act at once. Don't miss this opportunity, as these are snaps. SIMONEAU & CO., 216 Security Bldg. x7

FOR EXCHANGE—OR SALE—STOCK AND fixtures of grocery; will trade for property, and rent my store for half price; store 40x60, with warerroom 14x18, and barn, 20x8; for $20 per month. See OWNER, 5361 Central ave. 'Phone South 2862.

FOR EXCHANGE—WANTED IN EXchange; billiard and pool hall for six-room house and lot, in or out of city. C. C. STEVENS, Garvanza, R.F.D. No. 1, box 200, Los Angeles, Cal. 9

FOR EXCHANGE—STOCK WALLPAPER, paints and painter's tools for a clear piece of city property. Owner, F. B. BROWN, 1817 S. BONNIE BRAE. x7

FOR EXCHANGE—FINE DIAMOND, 5 1-4 carats, offered in trade for real property. Full particulars address W, box 186, TIMES OFFICE.

FOR EXCHANGE—FINE GRAND PIANO for good auto. Submit particulars. B3512, 1238 S. HOPE ST. Piano originally cost $1000.

FOR EXCHANGE—CLEAR LOT IN DES Moines, Iowa, for piano or auto. HARTLEY, 356 Bullard Bldg. 'Phone A1302. x7

FOR EXCHANGE—DRUGGIST DISPLAY bottles and large mortar sign; will sell cheap. 75C RUTH AVE. 5

FOR EXCHANGE — PAINTING PAPERhanging. Want horse. WEST 5606, after 6 o'clock. 5

FOR EXCHANGE—GOOD EQUITY IN LOT; want horse. WEST 5606, after 6 o'clock. 5

## MONEY TO LOAN—
**In Sums to Suit.**

MONEY TO LOAN—
$200,000.00
CITY AND COUNTRY. LOWEST RATES.
H. W. HELLMAN BLDG. MAIN 5555, A3707.

MONEY LOANED SALARIED PEOPLE AND others without security; easiest payments; office in 62 principal cities. Save yourself money by getting my terms first. D. H. TOLMAN, 420 Mason Bldg., Broadway and 4th.

MONEY LOANED TO SALARIED PEOPLE, also on pianos, furniture and other chattels without removal; easy payments; strictly confidential. C. J. HOLLENBECK, 604 Delta Bldg. x7

TO LOAN—MONEY—OUR RATES, for loans on furniture, pianos, storage receipts, salaries, diamonds, etc., are the lowest ever offered. The following payments pay both interest and principal:
On $25 pay us $2.
On $50 pay us $4.
On $100 pay us $8.50.
Other amounts in proportion.
No other charges. Nothing deducted from the loan. Special rebates for advance payments. Suburban loans made.
Information cheerfully given. All business strictly confidential. Private interview rooms.
GERMAN-AMERICAN LOAN CO.,
201-202 Delta Bldg. 625 S. Spring st.
Open 9 a.m. to 4 p.m.

MONEY TO LOAN,
BELONGING TO PRIVATE PARTIES IN SUMS TO SUIT FROM $1000 TO $50,000 ON FIRST CLASS REAL ESTATE MORTGAGES, REASONABLE RATE OF INTEREST. PROMPT ATTENTION GIVEN TO ALL APPLICATIONS. NO CHARGES FOR DRAWING PAPERS OR APPRAISING PROPERTY.
A. J. JERGINS & CO.,
ESTABLISHED 1888.
SUITE 409 HERMAN W. HELLMAN BLDG. x7

$1,000,000 TO LOAN ON REAL ESTATE, 6 to 7 per cent, net interest.
No delays. No red tape. Any security desired. Large and small city loans a specialty.
Ranch loans solicited.
We handle building loans.
Cash loans made to complete buildings.
Cash for mortgages and deeds of trust.
References: Citizens' National Bank, Co., Title Guarantee & Trust Co., Los Angeles Abstract & Trust Co., First National Bank.
MATTHEWS & MATTHEWS,
The Leading Mortgage Loan Brokers.
325 Douglas Bldg. Corner 3d and Spring. x7

$1,000,000 TO LOAN—
ON CLOSE-IN INSIDE BUSINESS PROPERTY.

CHOICE RESIDENCE PROPERTY.
FARM LANDS.
BUILDING LOANS A SPECIALTY.
APPLY B. G. LUNT,
ROOM 308, SECURITY BLDG., 5TH AND SPRING STS.

QUICK LOANS! QUICK LOANS!
STRICTLY TO SALARIED PEOPLE.
LOWEST RATES; EASIEST TERMS
YOUR EMPLOYER NOT KNOWN.
GET READY CASH IN YOUR POCKET
FOR ELKS' CONVENTION AND VACATIONS.
THE STATE LOAN CO.
611-612 Grosse Bldg., Sixth and Spring sts.
Open 8:30 A.M. to 4 p.m. Also open Monday, Wednesday and Saturday evenings till 8 p.m.

QUICK LOAN ON FURNITURE, PIANOS, etc. Also short loans on real estate without brokerage fee; no publicity; goods remains in your possession; money ready same day; easy terms; if you want or can borrow call and see us as convenient, reducing interest accordingly. It pays to deal with a reliable firm, 12 years established. CLARK & CO., 201 Security Bldg., 510 S. Spring st. Phone F1351, or Main 6662.

MONEY LOANED ON DIAMONDS, JEWelry, watches, typewriters, pianos, furniture, warehouse receipts, mortgages, real estate contracts, etc. Diamond loans our specialty. Loan when you need it; no red tape, delaying, no delay, lowest rates. Business confidential, private rooms. Polite treatment. Bank references. Established 1903. We do the largest upstairs collateral loan business in city. H. T. REID & CO., 142 S. Broadway. Suite 125, A1026.

MONEY TO LOAN—
$300 TO $100,000.
ON CITY OR COUNTRY PROPERTY.
AT CURRENT RATES.
RESIDENCE MORTGAGES IN DEMAND.
BANCH LOANS SOLICITED.
MORTGAGES PURCHASED.
APPLY TO MR. KELLY, LOAN DEPT.,
ROBERT MARSH & CO.,
Security Bldg., 140 West 3d st.
Home 10175, Main 5045.

SALARY LOANS. SALARY LOANS
NO INDORSERS. NO SECURITY. NO PUBLICITY. ENTIRELY NEW SYSTEM AND LOWEST RATES IN THE CITY. GET OTHERS' RATES, THEN SEE US.
THE NATIONAL LOAN CO.,
519-520 Bryson Blk., Second and Spring sts.
Open 8:30 to 6 p.m. Also open Monday, Wednesday and Saturday evenings till 9 p.m. x7

MONEY TO LOAN—
$2500 TO $250,000,
ON CITY OR COUNTRY PROPERTY
AT CURRENT RATES.
WRIGHT & CALLENDER COMPANY,
403 S. HILL ST. x7

MONEY TO LOAN—
$100,000.
On good city realty, make application by letter. Give full description. 321 Merchants' Trust Bldg. See MR. FRYE. x5

MONEY LOANED ON DIAMONDS. WE lend you more money, charge less interest and give you longer time in which to redeem; fair and polite treatment whether we do business or not; bank reference; private room. Diamonds kept in safety deposit box. We also buy diamonds, paying highest price. R. K. MUSSER, 412 O. T. Johnson Bldg., corner Fourth and Broadway. x5

MONEY TO LOAN AT LOW RATES ON improved city property, or for building. Building loans a specialty. We make definite contract loans on long time, easy payments, repayable monthly, or can be paid off at any time WITHOUT EXTRA COST. Loans made promptly. We have $2,500,000 loaned. STATE MUTUAL B. & L. ASSN., 222 S. Spring st. x7

WE MAKE STRAIGHT BUILDING LOANS. 6 per cent. on A1 business property.
7 per cent. on A1 residence property.
8 per cent. on 2nd grade residence property.
Small loans in near-by towns.
MATTHEWS & MATTHEWS,
The Leading Mortgage Loan Brokers.
325 Douglas Bldg., cor. 3rd and Spring. x7

TO LOAN—
$250,000
MOYER & GILBERT,
612 FROST BLDG.
CITY LOANS. RANCH LOANS.
LOWEST RATES. PROMPT ATTENTION.
HOME A3827. MAIN 5474.

$500,000 TO LOAN ON CHATTELS.
WATSON'S QUICK LOANS.
Generous loans on furniture, pianos, live stock, diamonds, real estate contracts, personal property; easy terms; confidential. 'Phone A2196. WATSON, 322 L. A. Trust Bldg.

## MONEY TO LOAN—
**In Sums to Suit.**

MONEY TO LOAN—
IN SUMS TO SUIT.

MONEY TO LOAN AT SIX PER CENT. CITY OR COUNTRY. ANY AMOUNT FROM $2000 TO $150,000. THIS IS MONEY BELONGING TO PRIVATE PARTIES. PROMPT ATTENTION TO ALL APPLICATIONS.
C. S. HOLMAN,
411-12 SECURITY BLDG.
'PHONES F3241, MAIN 5418. x7

THE KEY TO SUCCESS IS READY MONEY.
We have it, and will loan it to you at a reasonable rate quickly, and without publicity on your FURNITURE, PIANO, HORSES, WAGONS or other personal property, without removing them from your possession.
Time as long as needed, with the option of paying before due and stopping the interest. Amounts from $10 upward.
Businesslike treatments and reasonable terms assured to all.
See us if you need any money, and we will convince you that our methods are right.
9 a.m. to 6 p.m.
FIDELITY LOAN CO.,
529 MASON BLDG.
S.E. corner Fourth and Broadway.
'Phones F7421, Broadway 5175.

MONEY LOANED ON SALARY.
1 TO 5 PER CENT.—1 TO 5 PER CENT. ON DIAMONDS, JEWELRY, FURNITURE, PIANOS, LIVE STOCK, ANY GOOD SECURITY.
REASONS WHY—
ESTABLISHED NINE YEARS.
DIAMONDS AND JEWELRY ARE SAFE WITH US.
LOWEST RATES OF INTEREST—2 TO 10 PER CENT. LOWER THAN OTHERS.
DIAMONDS AND JEWELRY KEPT IN BANK SAFE DEPOSIT VAULT.
BUSINESS STRICTLY CONFIDENTIAL.
DON'T PAY HIGH INTEREST, WHEN YOU CAN GET IT FOR LESS.
BANK REFERENCES. KUSEL, STIMSON BLDG., THIRD & SPRING. x7

TO LOAN—
ANY AMOUNT AT 6 PER CENT.
We have just completed arrangements to place $1,000,000 on city property in amounts of $10,000 upwards, at 6 per cent.
Immediate appraisements and no delay in closing loans. Liberal amounts loaned on outside valuations.
THOS. C. BUNDY & CO.,
F4636, Main 4203. 405 S. Hill st.

TO LOAN—MONEY—OUR RATES, for loans on furniture, pianos, storage receipts, salaries, diamonds, etc., are the lowest ever offered. The following payments pay both interest and principal:
On $25 pay us $2.
On $50 pay us $4.
On $100 pay us $8.50.
Other amounts in proportion.
No other charges. Nothing deducted from the loan. Special rebates for advance payments. Suburban loans made.
Information cheerfully given. All business strictly confidential. Private interview rooms.
GERMAN-AMERICAN LOAN CO.,
201-202 Delta Bldg. 625 S. Spring st.
Open 9 a.m. to 4 p.m.

MONEY TO LOAN,
BELONGING TO PRIVATE PARTIES IN SUMS TO SUIT FROM $1000 TO $50,000 ON FIRST CLASS REAL ESTATE MORTGAGES, REASONABLE RATE OF INTEREST. PROMPT ATTENTION GIVEN TO ALL APPLICATIONS. NO CHARGES FOR DRAWING PAPERS OR APPRAISING PROPERTY.
A. J. JERGINS & CO.,
ESTABLISHED 1888.
SUITE 409 HERMAN W. HELLMAN BLDG. x7

$1,000,000 TO LOAN ON REAL ESTATE. 6 to 7 per cent. net interest.
No delays. No red tape. Any security desired. Large and small city loans a specialty.
Ranch loans solicited.
We handle building loans.
Cash loans made to complete buildings.
Cash for mortgages and deeds of trust.
References: Citizens' National Bank, Co., Title Guarantee & Trust Co., Los Angeles Abstract & Trust Co., First National Bank.
MATTHEWS & MATTHEWS,
The Leading Mortgage Loan Brokers.
325 Douglas Bldg. Corner 3d and Spring. x7

$1,000,000 TO LOAN—
ON CLOSE-IN INSIDE BUSINESS PROPERTY.

CHOICE RESIDENCE PROPERTY.
FARM LANDS.
BUILDING LOANS A SPECIALTY.
APPLY B. G. LUNT,
ROOM 308, SECURITY BLDG., 5TH AND SPRING STS.

QUICK LOANS! QUICK LOANS!
STRICTLY TO SALARIED PEOPLE.
LOWEST RATES; EASIEST TERMS
YOUR EMPLOYER NOT KNOWN.
GET READY CASH IN YOUR POCKET
FOR ELKS' CONVENTION AND VACATIONS.
THE STATE LOAN CO.
611-612 Grosse Bldg., Sixth and Spring sts.
Open 8:30 A.M. to 4 p.m. Also open Monday, Wednesday and Saturday evenings till 8 p.m.

QUICK LOAN ON FURNITURE, PIANOS, etc. Also short loans on real estate without brokerage fee; no publicity; goods remains in your possession; money ready same day; easy terms; if you want or can borrow call and see us as convenient, reducing interest accordingly. It pays to deal with a reliable firm, 12 years established. CLARK & CO., 201 Security Bldg., 510 S. Spring st. Phone F1351, or Main 6662.

MONEY LOANED ON DIAMONDS, JEWelry, watches, typewriters, pianos, furniture, warehouse receipts, mortgages, real estate contracts, etc. Diamond loans our specialty. Loan when you need it; no red tape, delaying, no delay, lowest rates. Business confidential, private rooms. Polite treatment. Bank references. Established 1903. We do the largest upstairs collateral loan business in city. H. T. REID & CO., 142 S. Broadway. Suite 125, A1026.

MONEY TO LOAN—
$300 TO $100,000.
ON CITY OR COUNTRY PROPERTY.
AT CURRENT RATES.
RESIDENCE MORTGAGES IN DEMAND.
BANCH LOANS SOLICITED.
MORTGAGES PURCHASED.
APPLY TO MR. KELLY, LOAN DEPT.,
ROBERT MARSH & CO.,
Security Bldg., 140 West 3d st.
Home 10175, Main 5045.

SALARY LOANS. SALARY LOANS
NO INDORSERS. NO SECURITY. NO PUBLICITY. ENTIRELY NEW SYSTEM AND LOWEST RATES IN THE CITY. GET OTHERS' RATES, THEN SEE US.
THE NATIONAL LOAN CO.,
519-520 Bryson Blk., Second and Spring sts.
Open 8:30 to 6 p.m. Also open Monday, Wednesday and Saturday evenings till 9 p.m. x7

MONEY TO LOAN—
$2500 TO $250,000,
ON CITY OR COUNTRY PROPERTY
AT CURRENT RATES.
WRIGHT & CALLENDER COMPANY,
403 S. HILL ST. x7

MONEY TO LOAN—
$100,000.
On good city realty, make application by letter. Give full description. 321 Merchants' Trust Bldg. See MR. FRYE. x5

MONEY LOANED ON DIAMONDS. WE lend you more money, charge less interest and give you longer time in which to redeem; fair and polite treatment whether we do business or not; bank reference; private room. Diamonds kept in safety deposit box. We also buy diamonds, paying highest price. R. K. MUSSER, 412 O. T. Johnson Bldg., corner Fourth and Broadway. x5

MONEY TO LOAN AT LOW RATES ON improved city property, or for building. Building loans a specialty. We make definite contract loans on long time, easy payments, repayable monthly, or can be paid off at any time WITHOUT EXTRA COST. Loans made promptly. We have $2,500,000 loaned. STATE MUTUAL B. & L. ASSN., 222 S. Spring st. x7

WE MAKE STRAIGHT BUILDING LOANS. 6 per cent. on A1 business property.
7 per cent. on A1 residence property.
8 per cent. on 2nd grade residence property.
Small loans in near-by towns.
MATTHEWS & MATTHEWS,
The Leading Mortgage Loan Brokers.
325 Douglas Bldg., cor. 3rd and Spring. x7

TO LOAN—
$250,000
MOYER & GILBERT,
612 FROST BLDG.
CITY LOANS. RANCH LOANS.
LOWEST RATES. PROMPT ATTENTION.
HOME A3827. MAIN 5474.

$500,000 TO LOAN ON CHATTELS.
WATSON'S QUICK LOANS.
Generous loans on furniture, pianos, live stock, diamonds, real estate contracts, personal property; easy terms; confidential. 'Phone A2196. WATSON, 322 L. A. Trust Bldg.

## MONEY TO LOAN—
**In Sums to Suit.**

$800,000 TO LOAN ON REAL ESTATE. Quick loans. Any sum desired. No red tape. Lowest rates of interest. Prompt appraisement. We draw all papers. Building loans a specialty.
'Phone A2790. WATSON, 322 L. A. Trust Bldg.

MONEY TO LOAN—ON REAL ESTATE, TRUE & MINER, 605-6-7 H. W. Hellman Bldg.

MONEY LOANED. CONTRACTS AND MORTgages bought. A. McCALL, 314 Bullard Bldg.

UNION LOAN CO., 114 S. SPRING, RM. 1. Diamonds, etc., 1 per cent. Est. 1890.

## MONEY WANTED—
**On Collaterals.**

WANTED—
One person with $4000, or two with $2000 each to close on the best subdivision in Los Angeles. I have had 15 years in the business and am putting all I got in it. I am sure we can take out $5000 for each $2000 invested. I can furnished best of bank and commercial references, and if you are a man of ability, you can have full control of the financial end. Come in and see my subdivision and if it don't look good don't invest. Call at 209-202 Frost Bldg., Second and Broadway. x5

WANTED — IF YOU HAVE MONEY TO loan at 7 per cent., and want first-class security, see
L. B. LESPERANCE & CO.,
F1549. 253 Huntington Bldg.

WANTED—$12,500 AT 6 PER CENT.
Have a piece of downtown income property between Hill and Olive, on which we want a loan of $12,500 for 5 years at 6 per cent.; property worth $25,000.
THOS. C. BUNDY & CO.,
F4696. Main 4202. 405 S. Hill st. x7

WANTED—MONEY.
$10,000 for 1 year, 7 per cent., on a $15,000 mortgage, excellent security. See ROBINSON, with C. WESLEY ROBERTS CO., 317 Citizens' National Bank Bldg. Home A4834; Main 5578. x5

WANTED—MONEY.
We can place $7500 on 100 lots valued at $75,000, eight per cent., three years.
BAILEY & HARDING,
210 Mercantile Place. x5

WANTED—FOR SALE, FIRST MORTGAGE, $12,000, carefully drawn, security 2 houses, valued at $4000, want diamonds, auto or cash. See manager of PACIFIC TURKISH BATHS, Wright & Callender Bldg. 10

WANTED—MONEY TO LOAN—
We have some dandy applications on first-class real estate security. Call in or 'phone WILSON LAND & LOAN CO., 613 Grant Bldg. A2983, Main 2831. x7

WANTED—$2000 LOAN ON FIRST-CLASS lemon grove; will pay 8 per cent.
WAYBRIGHT-BUTLER CO.,
24 528-9 Security Building.

WANTED—THREE-YEAR LOAN OF $3400, on Santa Monica business property, 7 per cent. Interest paid. Al security. Address W, box 43, TIMES OFFICE. 6

WANTED—$2500 ON HOUSE AND LOT AT Arlington Heights, valued at $6000; three years, 7 per cent. net. Address W, box 36, TIMES OFFICE. 6

WANTED—$50,000 AT 7 PER CENT., MORE than ample bond security. Owner, 1604Z DUNCAN, 447 Wilcox Bldg. x5

## STOCKS and BONDS—
**And Mortgages.**

FOR SALE—MUST SELL AT ONCE 70,000 shares incorporated, all paid up, non-assessable oil and gas stock in Illinois; 5 wells, 75 bbls. per day, cash 6 cents before any developing. Will take $1500 cash, as I must have money at once. Standard have 46 receiving tanks of 20,000 bbls. each in field. Address 223 ATLANTIC AVE., Long Beach, Cal. x5

FOR SALE — QUICKLY FOR CASH, 1000 shares Merchants' Trust Co.'s townsite of Crestmore, Cal., near Riverside; great future, already factory in operation in United States. Must have cash; will take $3000 for entire interest if taken at once. Address 223 ATLANTIC AVE., Long Beach, Cal. x5

FOR SALE—100 SHARES SINALOA LAND and Water Company stock at $25 per share. 10,000 Newport Bay Oil Company, bid or will trade share for share Western Consolidated Oil. H. G. ELLIOTT, 522 I. W. Hellman Bldg. x7

FOR SALE—10 SHARES CHIAPAS RUBber, Mexico, Mexico, $21; Napa Extension, $55; good local industrial stock for 6-room house. ROSS M. RUSSELL, 404 Union Trust Bldg. x5

FOR SALE—A SMALL BLOCK OF SALT Copper Pfd. stock at $1 per share, with equal amount of common stock bonus. Address W, box 172, TIMES OFFICE.

WANTED—SALESMAN WHO CAN PLACE stock in high-class local corporation established business; references required. Address V, box 98, TIMES OFFICE. 11

FOR SALE—750 SHARES OF THE SOUTHwestern Oil Co. stock at 20c per share; assessment paid. Address R, box 17, TIMES OFFICE.

FOR SALE — 1000 SHARES OF LITTLE Antelope Mining Co. stock, 40c if taken at once. BOX 135, Dubuque, Iowa. 10

## THINGS ON WHEELS—
**All Sorts.**

**AUTOMOBILES.**

NOTICE—
MANHATTAN AUTO AND PARAOPLANE CO.
LARGEST ESTABLISHMENT HANDLING SECOND-HAND AUTOS ON THE PACIFIC COAST.
$75,000 STOCK.
ALL KINDS. ALL PRICES.
Watch Sunday's ad for details.
1216-18 S. OLIVE ST. x7

FOUR-CYLINDER STEVENS-DURYEA, just like new; fully equipped; 2 extra new tires, spare wheel, two storage batteries. Another, 4-cylinder folding glass front, Jones speedometer and clock, 5-passenger or removable tonneau or turtle back for runabout; original price $3500; will sacrifice for quick sale. 2252 BRIGHTON AVE. West 1467. 7

FOR EXCHANGE—4-CYLINDER, SHAFT drive, 5-passenger touring car for house, lot, land; will assume your contract or mortgage and pay you cash difference. PHONE A2699. 114 S. Spring st., room 1.

FOR SALE—FIRST-CLASS, UP-TO-DATE garage, with machinery, also one of best sporting goods stores in the Coast, in city of 15,000. See or write L. L. BRENTNER, 1136 S. Olive st. 5

FOR SALE — 1908 OLDSMOBILE, 40-H.P., fully equipped, with top, glass front, speedometer, 34-inch tires, front and rear; looks as good as new; cheap. 1274 S. MAIN. 5

WANTED — WILL TAKE AUTOMOBILE for my interest in motorcycle, bicycle and general repair shop. Value $200. J. CHRISTENSEN, 207 S. Olive. 6

DO YOU KNOW WE CAN SAVE 50 PER cent. on all auto repair work; our workmen are experts. SEABOARD METAL WORKS, 1174 S. San Pedro.

EQUITY OF $1300 IN FORTY ACRES OF good unimproved land, near Tulare city. Will exchange for automobile. BOX 50, Tulare P.O.

WANTED—TO PURCHASE, FOR CASH, Cadillac, "30" demi-tonneau in good repair. Address X, box 72, TIMES OFFICE. 5

CAST-IRON BRAZED ALUMINUM AND bronze, like new; cylinders bored. 1437 S. MAIN. Tel. M. 7672. E. C. Stein. 5

FOR SALE—ONE TOURIST, ONE FRENCH type Olds, one pair 30x3½ Fisk casings, bargains. KELLOGG, 811 W. 7th. 5

WANT

SCHOLARSHIP CONTEST.

# PATRIOTIC FERVOR TAKES PLACE OF BUSINESS TODAY.

***Race for Educational Prizes Will Be Resumed on Tuesday—Six Names More Wanted to Complete the Score List—Several Good Towns and Sections Still Unrepresented—Not Too Late to Enter.***

TODAY being a national holiday, there will be nothing doing officially in The Times scholarship contest. But it is hoped that all of the patriotic contestants will join in celebrating the nation's birthday in a proper manner. If any desire to combine business with patriotism, it is their privilege to do so, but the contest department will not be open again for business before Tuesday morning, when, it is hoped, a

Miss Arah Small,

Home favorite, who is in scholarship contest to win.

full force will have escaped the deadly can-vass and number will be ready to resume business in the contest with renewed vigor.

Further changes will be made in the published score list before Wednesday morning. A large vote should be cast on Tuesday and at least half a dozen more names should appear in the list of active candidates by that time.

Of the fifty-two contestants enrolled to date, forty-five have commenced active work. One of these, Emily Bean, is out on account of sickness of his mother, but he had 25 points to begin with. This leaves forty-four in the active list, and seven on the waiting list, which will not again be published.

WITHIN THE LIMIT.

The number of names in the score will be limited to forty. If more than the number qualify, those who stand No. 50 will have to work hard instead of some one among the first hundred, and stay off the list if they can crowd some one else out.

Edward H. Anderson, the youngest of the contestants enrolled, who is now on the waiting list, is under the necessity of having withdrawn in favor of a lady friend, Miss Florence Peterson, who is the last on the score list at present, with a total of only 138 points to her credit. Florence certainly needs help, and it is hoped Master Anderson can get all of his friends to give her the votes to be counted on receiving for himself.

GOOD TIME TO BEGIN.

Speaking of the matter with Guy Barnum, the ambitious Garvanza-South Pasadena lad, that he has not yet received a single vote? Guy has the distinction of being the son of the youngest soldier who bore arms for the Union cause during the Civil War. The soldiers and other patriotic people will take a lively interest in his work. The Fourth of July ought to be a good time for the opening of his campaign.

It is about time also for the launching of the campaign of Miss Hazel Hall of Riverside, who is very highly recommended as a candidate, and should win an art scholarship. She is very accomplished in art work, and her friends confidently believe that if she will follow it up she will develop into an artist of more than local fame. Many stand ready to support her in the contest as soon as it is generally known that she is making an effort to win.

Many Monica people are wondering why Gregory does not get busy in the contest. Several Los Angeles contestants have already invaded his territory, but most of the loyal people of Monica say they prefer to give their support to the local candidate. Go to it, Roy. You have a good field if you will improve the opportunity while it is open.

Percy Hamilton of Colton, who was in the contest of 1907, was nominated some time ago as a second-termer, but nothing has been heard from him since. There is a fine opening in Colton or San Bernardino for a chap like Hamilton to make a successful campaign for a Times scholarship.

Miss Martha Nelson of Rivera was placed in nomination several days ago as a worthy representative of that section of the San Gabriel Valley. Rivera always gives strong support to some favorite in the scholarship race. It is up to Miss Nelson to get the walnut growers' votes.

SOME GOOD OPENINGS.

Herman L. Runge of 916 Cottage Place, city, was nominated as a worthy contestant by Fred L. Roemer of Florence, Ariz., some time ago, but has not yet responded. If Runge won't run, what's the matter with Mr. Roemer nominating some good live candidate to represent the sun-kissed Territory? Arizona has produced prize-winners before. Why not again?

Other good towns and sections that lack representation in the contest are: Santa Barbara, Ventura, Redlands, Long Beach and other beach towns. It is not too late to enter the contest yet. It has only begun. There are only eight contestants who have made much of a start yet. As more than thirty prizes will be awarded, almost any young person in any part of Southern California or Arizona can enter yet and overtake many or all of those who have made an earlier start. Fifteen new yearly subscriptions to the Daily Times will produce a higher score than the leader has today. There is not a more profitable enterprise for students to engage in during the summer vacation than the opportunity The Times scholarship contest offers.

REAL AFRICAN, BUT WHITE.

Ray Wilcox, the Claremont contestant who has made a start and is No. 39 in the list at present, is a native African, but he is not black, though born in darkest Africa. He is the son of a missionary and was born in the dark continent while his parents were residing in that heathen land. For the last year or two he and his mother have lived at Claremont, awaiting the return of Rev. Mr. Wilcox from his station in Africa. Ray is a bright lad and he is eager to win a musical scholarship.

HIS MOTHER'S ONLY HOPE.

The contest manager has heard many warm words of praise and sympathy in favor of Caryl B. Runkel of Boyle Heights. I am much interested in him, and wish you to know that he was once a newsboy for your paper. Although a victim of Bright's disease, he, with his strength of will and love for his mother, is at the present time trying to help his mother and get an education at the same time, which he has hardly been able to do. He needs encouragement, and I wish to ask you if you will be so kind as to state in the paper that he is his mother's only hope, or rather aid, and deserves assistance.

Yours truly,
JULIA S. M'ILVAIN.

Miss Lela Spencer,

Hollywood girl, who is working hard to win a scholarship.

Master Runkel is 15 years old and is considered a very bright and dutiful boy. His father was a prominent Mason. Many members of Hollenbeck Lodge, Boyle Heights, are interested in the welfare of the widow and her son. Mrs. Runkel, since the loss of her husband, has been trying to support herself and her boy by teaching music. She is highly esteemed by those who know her. Caryl desires to win a scholarship in the Los Angeles Military Academy.

## THE TIMES SCHOLARSHIP CONTEST 1909

DAILY COUPON

Score One Point for Contestant Named Below.

Name .....

Address .....

DIRECTIONS:—Write name of pupil favored for a scholarship on dotted line, and forward coupon to Scholarship Manager, Times Office, Los Angeles, Cal.

Use This Coupon in Remitting for a Subscription to Aid a Contestant.

MANAGER SCHOLARSHIP CONTEST, Times-Mirror Co.

Dear Sir: I wish to help ..... to win one of The Times Scholarships. Find enclosed $.....to pay for Daily Times for ..... months. Please credit the scholarship points allowed on account of this subscription to the contestant above named, and deliver the paper to the following address, beginning ..... 1909.

New or Old

[Signed] .....

.....

.....

## THE SCHOLARSHIPS.

THE list of prizes to be competed for will include one or more scholarships providing for from six months' to one year's tuition in each of the following well-known educational institutions of Los Angeles and vicinity, the value of the scholarships ranging from $50 to $240 each.

University of Southern California, Preparatory School.
U.S.C. College of Oratory, Beulah Wright, Dean.
U.S.C. College of Law.
Huntington Hall School for Girls.
Throop Polytechnic Institute, Pasadena.
Los Angeles Military Academy.
St. Vincent's College.
Yale English and Classical School.
Dobinson School of Expression and Dramatic Art.
Laura Wilson White School of Expression.
Verdi School of Singing.
DeChauvenet Conservatory of Music and Dramatic Art, Fraternal Life building.
Lyric School of Music.
Los Angeles Conservatory of Music and Arts.
Fillmore School of Music.
Los Angeles School of Art and Design.
Los Angeles College of Fine Arts.
Pacific College of Osteopathy.
Southern Pacific School of Wireless, Railroad and Commercial Telegraphy, Shorthand and Bookkeeping.
Kennard's Polytechnic Business College.
Los Angeles Business College.
California Business College.
Various Other Business Colleges and Select Schools of Los Angeles.

Detailed information as to the number and value of the scholarships and what they provide for, as well as interesting facts and information about the schools, will be published later.

CASH PRIZES.

| | |
|---|---|
| 1—Grand Capital Prize | $500 |
| 2—Supplemental Cash Prize | 200 |
| 3—Supplemental Cash Prize | 100 |
| 4—Supplemental Cash Prize | 95 |
| 5—Supplemental Cash Prize | 75 |
| 6—Supplemental Cash Prize | 70 |
| 7—Supplemental Cash Prize | 65 |
| 8—Supplemental Cash Prize | 60 |
| 9—Supplemental Cash Prize | 55 |
| 10—Supplemental Cash Prize | 50 |
| 11—Supplemental Cash Prize | 45 |
| 12—Supplemental Cash Prize | 40 |
| 13—Supplemental Cash Prize | 35 |
| 14—Supplemental Cash Prize | 30 |
| 15—Supplemental Cash Prize | 25 |
| 16—Supplemental Cash Prize | 20 |
| 17—Supplemental Cash Prize | 15 |
| 18—Supplemental Cash Prize | 10 |
| 19—Supplemental Cash Prize | 10 |
| 20—Supplemental Cash Prize | 10 |

## HOW SUBSCRIPTIONS COUNT.

DAILY TIMES (INCLUDING SUNDAY.)

| Time— | Price. | Credit points. New. | Old. |
|---|---|---|---|
| 1 month | $ .75 | 75 | 75 |
| 2 months | 1.50 | 150 | 60 |
| 3 months | 2.25 | 300 | 150 |
| 4 months | 3.00 | 400 | 100 |
| 5 months | 3.75 | 475 | 225 |
| 6 months | 4.50 | 600 | 200 |
| 7 months | 5.25 | 1,700 | 400 |
| 8 months | 6.00 | 1,200 | 500 |
| 9 months | 6.75 | 1,400 | 600 |
| 10 months | 7.50 | 2,100 | 700 |
| 11 months | 8.25 | 2,400 | 800 |
| 12 months | 9.00 | 3,000 | 1,000 |
| 15 months | 11.25 | 4,000 | 1,500 |
| 18 months | 13.50 | 5,000 | 2,000 |
| 21 months | 15.75 | 6,000 | 2,500 |
| 2 years | 18.00 | 7,000 | 3,000 |
| 3 years | 25.00 | 12,000 | 5,000 |
| 4 years | 36.00 | 18,000 | 10,000 |
| 5 years | 45.00 | 25,000 | 15,000 |

SUNDAY TIMES (ONLY.)
(By mail.)

| Time— | Price. | Credit points. New. | Old. |
|---|---|---|---|
| 6 months | $1.00 | 200 | 50 |
| 1 year | 1.50 | 600 | 200 |
| (By carrier.) | | | |
| 6 months | $1.25 | 150 | 50 |
| 1 year | 2.50 | 300 | 170 |

SATURDAY TIMES (WEEKLY.)

| Time— | Price. | Credit points. New. | Old. |
|---|---|---|---|
| 6 months | $ .75 | 75 | 25 |
| 1 year | 1.50 | 150 | 80 |

## THE CAMEL OR JACKASS.

**Hot Contest at Seattle Exposition as to Most Ancient Means of Transportation.**

[Seattle Post-Intelligencer:] Louis W. Buckley, director of special events at the exposition, referee; Hassen El Kabid, first principal; Akour Barui, second principal; question at issue, which shall take the lead in the procession on Railway Men's Day, July 2, to illustrate the most ancient means of transportation, the ass or the camel. This is the story in brief.

Hassen drives a camel at the Turkish village, while Akour drives the ass. Mr. Buckley, with a delegation of railway men, was making arrangements yesterday for the parade. A visit was paid to the Turkish village. Mr. Buckley explained how the parade was intended to show the progress in transportation methods from those in use in the dawn of history to those of today, representations of modern railway travel, and the Strobel airship, flying low, to bring up the rear of the procession.

"You see, we want you boys to represent the oldest animal transportation we know about," said Mr. Buckley, speaking to the two men. "You, Hassen, will have your place assigned to you, and, Akour, you will follow in behind, and so——"

A massacre of the English tongue took place right there. Akour leaped into the air. Likewise he cut the vernacular into ribbons, and by his very actions made Louis W. Buckley know that he, Mr. Buckley, could not put a camel ahead of an ass in any procession in which he, Akour, was to appear.

Hassen set his fez more firmly on his head, and after unloading some Turkish, some English, and sundry passes in the air, also turned on Mr. Buckley. The latter turned to the railway men, but they had turned some time before that.

The weird, artless melody of the Turkish musician died out suddenly, unfortunately not forever. The tattoo on the drums was hushed. Princesses, tumblers, camel drivers and other attachés came hurriedly to the spot.

"The camel, he will go ahead," was the emphatic statement of Hassen.

"An ass will always go ahead of the camel," insisted Akour.

The riot of words began again. The railroad men had sought the manager of the village and they returned to rescue Mr. Buckley. Each man insisted that his animal was the most ancient beast of burden, and from all antiquity the more honorable.

No one there at that time seemed inclined to become an authority. Then the railroad men suggested that the ass and the camel walk side by side, which seemed to satisfy the two drivers. And the big parade on Railway Men's Day will be led by these two oldest of all beasts of burden, jealous drivers to see that neither precedes the other by so much as a nose.

## MERCY FOR GIRL THIEF.

**Judge Paroles Young Woman Who Stole Eggs for Starving Sister.**

[BY DIRECT WIRE TO THE TIMES.]

MACON (Mo.) July 4.—[Exclusive Dispatch.] Dora Casteel, the young woman from St. Louis, who admitted stealing eggs from a freight car, but said that it was to keep her sister from starving, was yesterday sentenced to three years in the penitentiary by Judge Shelton, who afterward paroled her.

Judge Shelton offered a word of advice to Miss Casteel's brother-in-law, who refused to provide for his invalid wife, although, according to Miss Casteel, he cheerfully ate some of the eggs after she had been compelled to steal them to prevent the family from starving.

## FACTS, FEATURES AND FANCIES FOR WOMEN.

BY MISS SYDNEY FORD.

"It's going to be a spangled, and, especially a rat-tail year," said the head of the trimming department in one of our largest dry goods stores. "I have talked with several representatives of the big New York importing concerns who have recently visited Los Angeles, she continued, "and their united verdict is to this effect. Garnitures, spangles—particularly jet—yes, and even fish-scales combined with jet beads and ornaments to bring out the elaborately embroidered spangled effects, will be the thing. We have placed large orders. Just look at this for instance."

"This" was a sample of the sparkling, jetted panels, reaching from neck to hem for the front of a gown. "These will be much worn too," and she threw across the front of her bodice a harness arrangement glittering with cut jet spangles which outlined a square-cut yoke, both front and back, with strips of the jetted lace running under the arms and thus connecting with the back yoke-piece.

"As for rat-tail trimmings, my dear, you positively cannot put it too strong. Why, dressmakers are buying it by the gross, and you may know that when a dressmaker sews on a gross of rat-tail braid she's at it for days. Now, there's a mistaken idea about rat-tail braid. Lots of people call this"—taking a bunch of piping out of a box—"rat-tail. It isn't. It's tubular braid or piping. This is the real rat-tail," and she passed me a bunch of what looked like silk-finished rubber cord.

"You see the immense difference between it and the soutache, don't you? Whereas the soutache is so easily applied that the veriest amateur can braid her own dress or coat, it takes an experienced hand to sew on rat-tail. There's a particular knack about it that only dressmakers understand, and it must be put on right or it looks worse than none at all. For this reason rat-tail will never be as common as soutache. There is already such a demand for it among exclusive people that we have been compelled to telegraph orders to keep ahead of our customers."

"The fancy tubular braid is also very much in vogue and will be even more so. Here is a sample," handing me a bunch of beautiful black silk round braid about as large as a moderate-sized lead pencil. "A dressmaker bought a gross of this yesterday for trimming a coat."

Therefore, ladies, it will be well to keep an eye out for "rat-tail" and tubular braid, and it might be a good idea to hunt up all the jet beads and spangles you have stored away in family chests up in the attic. You'll need 'em.

• •

**Fancy Flower Holders.**

The glazed green kochi ware, now so much used for hanging vases and baskets, is very attractive in its brown wicker frames. I noticed the other day in the window of a Broadway curio shop a charming arrangement of what represented a pair of green glazed buckets, slung over a glazed pulley and operated on the fashion of the old-oaken bucket so renowned in song and story. These pretty kochi buckets suspended at different lengths from their chains of brown wicker which run over the pulley, would make lovely receptacles for growing ferns or cut flowers.

• •

**Changeless Styles.**

We think we're very up-to-date, and we are forever referring to this or that fashion as "new," or "the very latest," and imagine that never in the world before was such a style shown. But we're woefully mistaken, my friends. There's an old saying that every fashion requires but seven years to make a revolution and come in again. I doubt if there's a single thing new under the sun in the way of wearing apparel and the manner of wearing it.

If we look back far enough we will be sure to see that very fashion cropping up, in a more or less varied form, all along through the centuries behind us. Dr. Waldstein, professor of fine arts at Cambridge, delivered a lecture recently on the fashions in vogue among the ancients long before the beginning of the Christian era, and it is surprising how little some of these customs have changed with the passing of the centuries.

Why, as far back as 5000 B.C., the Egyptian women wore such elaborate head-dresses that the use of artificial hair was necessary in order to produce the correct effect. Fancy an Egyptian woman of that period with her hair "ratted." The ladies of Rome were also addicted to false hair and never hesitated to call upon this artificial aid whenever the reigning style demanded. So you see, little girl that your modern (?) rat is some 7000 years old.

Those ancient ladies understood the art of keeping their complexions in order, too. Excavations in Greece have brought to light handsomely engraved boxes in which sufficient of their contents has been preserved to positively identify them as receptacles for scents and rouge. Dr. Waldstein himself, during his investigations, unearthed a set of false teeth while engaged in exploring some Grecian ruins which probably dated back to the fourth century B.C. They were arranged on a plate in a method very similar to that of our modern dentists, and—would you believe it—some of these teeth were gold filled?

It remains to be proven that the safety razor was known to the ancient Greeks and Romans, but they did have a crescent-shaped knife of bronze which answered the purpose. All of which goes to prove that those old ancients were just as full of fashionable follies as are we of the present generation.

• •

**For Curio Collectors.**

For final detail and accurate expression—even on the face of an animal—commend me to the ivory ornaments so cleverly carved by the Japanese. I saw the other day a group of elephants, carved from solid ivory, and each one positively had expression in the manner of laying his trunk across the back of the elephant next in line. There were half a dozen of them crossing a convex ivory bridge over an ebony foundation and from the funny little elephant who brought up the rear of the procession, to the big one in the lead, each individual fellow had his own individual way of posing that expressive trunk over the back of his brother ahead. Then there were a group of five dancing monkeys that were fascinating by their very grotesqueness. Odd enough to bring joy to the heart of the curio collector.

In the same case were some exquisite ivory frames for miniatures and some images of Japanese women, the beauty of which consisted in the perfect carving, which was absolutely without a flaw. Even the embroidery pattern on the kimono worn by some of these ivory ladies could be perfectly traced, and every leaf and petal of the flowers in the bouquet she was holding was perfectly carved. These ivory ornaments and jim-cracks are by no means cheap either. One measuring less than eight inches in height will cost you $25—but then, it's solid ivory and the carving is a poem in itself.

• •

**A Pinhead Basket.**

Some time ago I called your attention to a tiny Indian basket exhibited in the window of a Broadway jeweler's shop. That was about the size of a pea. Well, the other day I discovered in this same window that same basket, but beside it were three still smaller ones, the least of these not larger than a pin head. Every basket is perfectly made and has an interior as well as an exterior—though none of them would hold scarcely more than an atom of air. They are the hand work of a Pomo Indian squaw up in Lake county who has evidently turned her attention to seeing what wonders she can evolve in the way of infinitesimal baskets.

• •

**Still-Life Surf.**

Of course, you have all seen the life-like bathing scene in one of the big Broadway windows. It's all there—the dashing surf (on canvas,) the summer girls in picturesque bathing array, the children, and even the Teddy bears. Some are sitting on the sands, some are sticking their heads and feet out of the surf—the girls I mean, not the Teddies—but not a man bather is in sight anywhere.

This is a good still-life study if one wants to see the latest fashions in bathing togs—the suits and shoes and caps and hose.

• •

**Some Summer Styles.**

Hatpin cases, similar to those for stickpins, are among the leather novelties of the season.

Fancy bags for holding one's work are made of Irish crochet. They are lined with some color.

The lingerie frock is promised a great revival for all kinds of occasions throughout the summer.

Among new scarfs there are wide Brussels net ones, embroidered with white and with deep silk fringe.

There are wonderful combinations of color this season, in which the dull, dead shades chiefly prevail.

Braided buttons are used for trimming on some of the tailored suits, whether on linen or woolen fabrics.

The fad for black gowns, or those trimmed heavily with jet, has increased the demand for black gloves.

Sleeves for indoor gowns are half way to the elbow, and hang a little way from the arm at the lower edge.

Some of the newest imported princess gowns are made with the bodice and hip yoke elaborately embroidered.

Lace insertion on a lingerie waist may be easily repaired by sewing under it a piece of fine net or tulle.

The separate black coat of voile, Panama or other light-weight material is worn with light wash dresses.

Jabots still continue popular. They are made of lace, Irish crochet, or sheer white material with lace insets.

LIFE'S SEAMY SIDE.

## NOW A SUICIDE IS AGED BRIDE.

***Woman Over Sixty Quits Her Boy Husband.***

***Takes Poison When He Refuses Teaching.***

***Loss of Pension Adds Little to Her Troubles.***

[BY DIRECT WIRE TO THE TIMES.]

COLUMBIA (Mo.) July 4.—[Exclusive Dispatch.] The love dream which came to Mrs. Sarah Acton, 64 years old, and a grandmother, when she married Turner Acton, 19 years old, three months ago, ended when she lost her pension because of the marriage, and when her boy husband refused to learn to read, and yesterday she killed herself with poison.

In her honeymoon, Mrs. Acton wore a happy smile and Acton seemed as fond of her as she was of him. The bridegroom's aunt, at whose house, in this city, they were married, said that the pair acted as though the difference in their ages never crept into the thoughts of either.

Mrs. Acton, who was strong and active and industrious, despite her years and her white hair, said she felt sure that her husband's love for her would last as long as she lived, and that he never would be weary of her because of her age.

Acton and his venerable bride met about five months before they were married. Their courtship was quiet, and they both said that they expected to "settle" down and accumulate property. Mrs. Acton had saved about $900, and had a pension of $13 a month.

They went to live in a cottage, which the bride furnished. Young Acton possessed great physical strength and knew all about how to manage a team of horses, but his intellectual education had been neglected. Mrs. Acton decided that the early neglect should be remedied, and that he should learn to read. She tried to teach him and he rebelled.

Kept His Word.

"Well, good-by, dear," said Mr. Trueboy to his beloved spouse. "I must go and dictate those letters—twenty-six of them—so you mustn't expect me home very early."

"All right," was the response. "But I wish you wouldn't work so hard."

Half an hour later Mr. Trueboy entered his club and sat down, with three others, at a card table.

"Just a moment, you fellows, before the first hand is dealt. I've got to keep my word with my wife. One of you just take down what I dictate: 'A b c d e f g h i j k l m n o p q r s t u v w x y z.' There! Those letters are off my mind!"—[Philadelphia Inquirer.

## SHIPPING.

PORT LOS ANGELES, SAN PEDRO.

ARRIVED—SUNDAY, JULY 4.

Steamer Santa Rosa, Capt. Alexander, from San Diego.

SAILED—SUNDAY, July 4.

Steamer Santa Rosa, Capt. Alexander, for San Francisco, via Redondo Beach.
Steamer Hanalei, Capt. McFarland, for San Francisco.
Steamer Marshfield, Capt. Dettmers, for San Diego.

IN PORT.

Steamer Redondo, S.P.L. Co. wharf.
Dredger Long Beach, Wilmington.
Dredger Pacific, Wilmington.
Dredger Golden Gate, Wilmington.
U. S. Dredger San Pedro, turning basin.
Steamer Cabrillo, Banning wharf.
Steamer Harmosa, S. P. wharf.

ON WAY TO THIS PORT.

Schooner Carrier Dove, from Hoquiam.
German steamer Ems, from Corinto.
Schooner E. K. Wood, from Portland.
Steamer Jim Butler, from Everett.
Steamer Maverick, from Tacoma.
Schooner M. Turner, from Westport.
Steamer Shoshone, from Columbia River.
Steamer National City, from Fort Bragg.
Schooner Fred J. Wood, from Bellingham.
Steamer Roanoke, from Portland, via San Francisco.
Steamer Governor, from Seattle.
Steamer Iaqua, from Eureka.
Steamer Temple E. Dorr, from Eureka.
Steamer Admiral Sampson, from Seattle.
Steamer George W. Prentice, from Astoria.
Steamer Coronado, from Westport.
Schooner Meteor, from Westport.

COMING FROM FOREIGN PORTS.

Norwegian steamer Hornelen, from Antofagasta.

Tide Table for San Pedro.

| | | | High. | Low. |
|---|---|---|---|---|
| Monday, | July | 5..... | 11:46 a.m. | 4:30 a.m. |
| | | | 10:29 p.m. | 4:11 p.m. |
| Tuesday, | " | 6..... | 1:32 p.m. | 5:34 a.m. |
| | | | 11:22 p.m. | 5:49 p.m. |
| Wednesday, | " | 7..... | | 6:19 a.m. |
| | | | 1:16 p.m. | 6:37 p.m. |
| Thursday, | " | 8..... | 12:21 a.m. | 9:07 a.m. |
| | | | 2:06 p.m. | 7:37 p.m. |
| Friday, | " | 9..... | 1:30 a.m. | 7:59 a.m. |
| | | | 2:58 p.m. | 9:30 p.m. |
| Saturday, | " | 10..... | 3:01 a.m. | 9:03 a.m. |
| | | | 3:52 p.m. | 10:17 p.m. |
| Sunday, | " | 11..... | 4:36 a.m. | 10:09 a.m. |
| | | | 4:46 p.m. | 11:34 p.m. |

WEATHER: Clear at 5 p.m.; wind southwesterly; velocity, 9 miles per hour.

The Independent Steamship Company's steamer Hanalei last night brought about 250 tons of freight and passengers. She sailed for return to San Francisco tonight with about the same amount of freight and a full list of passengers.

The Pacific Coast Steamship Company steamer Santa Rosa called today for passengers and freight on the way from San Diego to San Francisco.

On her next trip from Seattle the steamer President will leave one day earlier than regular schedule in order that a large party of Elks may be able to reach Los Angeles July 13. The big boat will leave Seattle Thursday, July 8, and is due to arrive at Redondo the following Tuesday. Capt. Cousins has promised to establish a new record on the run down the coast if the weather be favorable and free from fog. Returning the President will leave Los Angeles ports for the north on Thursday as usual.

Following the reduction in wharfage rates by the City Trustees last week from $1.20 per thousand to 10 cents per thousand, the brick plant of the Pacific Manufacturing and Supply Association will resume work Tuesday. Owing to the prohibitive wharfage rates the plant has been idle for sometime. It is expected that heavy shipments of brick north by water will result. The plant will employ ten to fifteen men. Since the first of the year the firm has declined orders for a million and a half brick for northern ports. There is a good demand there, and as lumber schooners all usually in ballast they are glad to take brick at a low rate. Heretofore many schooners have sailed from here light and loaded brick at San Francisco where the wharfage rates are the same as the ones just established here. Brick loaded on vessels costs less here on account of the short haul to the wharves.

## Legal.

### Notice of Meeting of Stockholders.

OFFICE OF LOS ANGELES GAS AND ELECTRIC COMPANY, NO. 645 SOUTH HILL STREET, LOS ANGELES, CALIFORNIA, JUNE 28TH, 1909.

Notice is hereby given, that, pursuant to a resolution of the Board of Directors of the Los Angeles Gas and Electric Company, adopted on the 28th day of June, 1909, at a meeting of said Board, duly held at the office of said corporation, in the City of Los Angeles, County of Los Angeles, State of California, on the 28th day of June, 1909, a meeting of the Stockholders of said corporation will be held at the office and principal place of business of said corporation, to-wit: in the building known as No. 645 South Hill Street, and in the room in said building where the Stockholders usually meet, on Wednesday, the 14th day of July, 1909, at 10:15 o'clock A. M., for the purpose of considering and voting upon the question whether or not this corporation shall sell all of its business, franchises and properties, as a whole, to the Los Angeles Gas and Electric Corporation.

By order of the Board of Directors.

LOS ANGELES GAS & ELECTRIC COMPANY.
By A. B. DAY, Assistant Secretary.

PROPOSALS FOR FORAGE AND STRAW.—San Francisco, Cal., July 1, 1909.—Sealed proposals, in triplicate, will be received here, and at the offices of Quartermasters, until 11 a.m., July 31, 1909, and then opened, for furnishing forage and straw for Fort Rosecrans and Presidio of Monterey, Cal., during the period beginning October 1, 1909, and ending June 30, 1910. Also at same time at this office only, for forage and straw for same period for Forts Baker, Barry, Mason, Miley, Presidio of San Francisco, San Francisco, and U. S. Army General Hospital, Presidio of San Francisco, Cal. Also at same time at this office, for oats and hay in San Francisco for shipment to Honolulu, H. T.; and in Honolulu, to be opened there at 9 a.m., July 31, 1909, for said oats and hay. Preference given to articles of American production, conditions of quality and price (including in the price of foreign productions the duty thereon) being equal, and such preference given to articles of American production produced on the Pacific Coast to extent of consumption required by the public service there. Information furnished on application to quartermasters at Fort Rosecrans and Presidio of Monterey, and Depot Quartermaster, Honolulu, or to undersigned. ROBT. M. STEVENS, Chief Quartermaster.

### Notice to Taxpayers.

Notice is hereby given that the Board of Supervisors of the county of Los Angeles, will meet on Tuesday, July 6, 1909, as a Board of Equalization, for the purpose of equalising assessments of county property.

Said Board will continue in session from day to day, from said date, up to, and including July 19, 1909, after which no change can be made in any assessment.

C. G. KEYES,
County Clerk and Ex-Officio Clerk of the Board of Supervisors.
By A. M. McPHERRON, Deputy.

SEALED PROPOSALS will be received at office of Treasurer Pacific Branch, N. H. D. V. S., Soldiers' Home, Los Angeles County, Cal., until 12 o'clock, m., July 15, 1909, and then opened, for Construction of Commissary Storehouse in accordance with instructions, plans and specifications, copies of which, with blank proposals and other information, may be had upon application to E. W. Moore, Treasurer.


# Auction

**Wednesday, June 7th, 10 a.m.**

*747-749 South Spring*

**Diamonds, Watches, Jewelry, Furniture**

20 diamond rings, 8 ladies and gent's gold watches and chains, brooch earrings, etc., the property of a private loan, and must realize; birdseye maple, mahogany and oak dressers, chiffoniers, Princess and commodes, one elegant $600 mahogany bedroom suite consisting of 10 pieces, brass and enameled beds, extra fine silk floss mattresses, mission and mahogany parlor desk, bookcase, parlor rockers and chairs, leather seats; one standing desk, roll top and flat desks, letter press, typewriter desk, book shelves, wardrobes, fine upright piano, one rosewood square piano, oil paintings, pictures, dining tables and chairs, handsome china cabinet, gent's shaving stand, easel mirrors, electric clock, mantel clocks, body Brussels, Axminster and tapestry carpets and rugs, lace curtains.

ALSO

at 2 p.m. will sell one bay horse, 7 years old, sound and broke to all harness, 1300 pounds; Columbus Stanhope phaeton, high grade harness. Must be sold, as owner is leaving city.

REED & HAMMOND, Auctioneers.
Phones: F2580—F2545.

# Auction

**Thursday, July 8th**

*Commencing at 10 a. m.*

**Elegant Furniture**

**1509 Ingraham Street**

Parlor furniture, consisting of upright piano, mission leather upholstered rockers and chairs, tabourets, Morris chair, parlor table, parlor desk, all in mission, 9x12 and 6x9 Royal Wilton art squares, also small rugs, body Brussels 9x12 art squares and rugs, handsome drapes, pictures, hall rack, sofa cushions, plaques, twin satin finish brass ¾ size beds, with high class felt mattresses, $10.00 blankets, silk elderdown comforts, beddings, birdseye dresser, chiffonier, chairs and rockers, all high class, sanitary couch with mattress, glassware, silver ware, bric-a-brac, handsome dining set all in mission, linens, 50-piece Copenhagen china, kitchen cabinet table, utensils, gas range, ice chest; all goods like new, having been used but a short time. Parties leaving city. All high class.

REED & HAMMOND, Auctioneers.
747-749 So. Spring.

# Auction

**718 WEST SEVENTH STREET**

**TUESDAY, JULY 6th**

**10 A. M.**

Desirable furnishings of a 7-room private flat, consisting of all brass and enameled iron beds, mattresses, pillows, mahogany dressers and commodes, oak and mahogany rockers and chairs, center stands, couches, sanitary couch, velvet hall and stair carpet, all wool ingrain carpets and art squares, cook stove, kitchen tables, dishes, utensils, etc., etc. Above goods clean and same as new. RHOADES & RHOADES, Auctioneers, Office 230-32 S. Main St.

**Thos. B. Clark**
**AUCTIONEER**
**632 So. Spring Street.**
A1907 Broadway 1931

# Auction

**Tuesday, July 6, 10 a. m.**

At Our Salesroom

**747-749 So. Spring St.**

We will sell and piece out the contents of a Confectionery Store. Large soda fountain, cash register, floor show cases, chairs, tables, counters, scales, shelving, cigars, tobaccos, candies, toys, novelties, stationery, mirrors, linoleum. The stock will aggregate $1000, and must be sold as people are leaving.

REED & HAMMOND,
Auctioneers
747-749 South Spring.

# Auction

of high grade furniture of a six-room flat, on

***Wednesday, July 7 at 10 a. m. at 902 W. 9th Street***

comprising oak secretary and bookcase, ladies' desk, golden oak; paintings, pedestals and figures, lace curtains and draperies, polished maple and quartered oak dressers, handsome brass enameled beds, oak hall tree, couches, Axminster and Brussels rugs, carpet sizes; mahogany parlor cabinet, screens, polished oak and mahogany library and parlor tables, polished oak extension table and dining chairs, china, glassware, gas range, gas plate, kitchen utensils, etc.

C. M. STEVENS, Auctioneer.
Office and Salesroom, 629 S. Olive.

# AUCTION

4-room cottage with beautiful yard, barn, lot, 40x130; located 1553 E. 32rd st.; will be sold at auction Wednesday, July 7, 3 p.m. Location A-1; convenient to Hooper ave. cars. THE R. H. STROUSE CO., Auctioneers.

# Auction

Wednesday, July 7th, at 10 a.m., at 418½ North Hill street, 8-room flat of fine furniture, rugs, carpets. L. A. AUCTION & COM. CO. W. O. Trask, Auctioneer.

SATISFIED


## Classified Liners.

**HAIRDRESSERS**
Chiropodists and Manicures.

15c, 25c, HAIRDRESSING, MANICURING, facial massage, 15; shampooing, 25; excellent of course. Hair goods, hair work, chiropody. FLORENTINE HAIRDRESSING COLLEGE, corner Broadway; entrance 227 Mercantile Place. F7287; Main 7005. 10

# SPORTING NEWS, LOCAL AND TELEGRAPHIC.

STIRRING.

## AMATEUR UMP EXCITES FANS.

*Cushion and Bottle Shower Follows Bad Ruling.*

*Fine Heaving Shown in Two Interesting Games.*

*Vernon Loses Second Contest Through Errors.*

Los Angeles, 2; Vernon, 1. Morning game. Time limit.

Los Angeles, 2; Vernon, 1. Afternoon game.

A wire fence such as is ordinarily used in the attempt to prevent your chickens from eating the young vegetables, was all that saved a good-looking young billiard player yesterday from being rolled in the dirt of Vernon or spending the night in some noisy hospital where the rattle and bang of dish-washing would keep him awake all night.

This young billiard player was Art Seymour, the well-known three-cushion expert, who essayed to umpire the ball game yesterday morning at the Vernon grounds, between the Los Angeles and Vernon teams, and hemmed in by the wire fence, 300 wild-eyed baseball fans rushed down from the bleacher seats at him, and not being able to reach him, vented their anger by showering the ball field with billiard cushions and beer bottles, and using names one never sees in the Golden Text. What those fellows would have done had they not been fenced in on the bleachers can only be guessed at, but as they did nothing desperate when they finally had the chance, probably shows they were not so bloodthirsty after all. In the fourth inning the fans got a fine start at roasting Seymour on a decision at first base that did not please them and Unhappy Hogan even went so far as to try and get another umpire in place of Seymour, but could not. As the Perhaps last the afternoon game by a close score of 2 to 1, through errors, they were about the most inflated lot of players that ever got the hook.

As usual, the morning game of the two Sunday performances furnished the big excitement of the day, and proved to be a fine pitchers' battle between Thorsen and Willetts. Umpire McGreevy did not appear at the Vernon grounds on account of sickness Saturday night, and at 10:30 o'clock Dillon of the Los Angeles team picked out Seymour to umpire, with the consent of Unhappy Hogan. He did as good work as any ump could do until the first of the fourth inning, when with two out, Truck Eagan was passed and ran to third when Stovall doubled to center. Then Martinke hit a grounder to Howard, who juggled it, and the best that could be said was that the ball and the runner arrived at the bag at the same time. It appeared from the stand that Martinke beat the ball to first, and a loud roar went up from the Vernon players and some of the fans when Seymour called Martinke out.

This was only a marker, however, for the noise that did come in the ninth. Eagan was the first man up and he was walked by Thorsen and Kinkel was put in to run for Eagan. Stovall followed with a bunt to Thorsen, who shot the ball to Delmas at second to force Kinkel. The throw was wide towards first base but keeping one foot on the bag, Delmas reached far out and grabbed the ball. It was a force out all right but a second after Delmas had caught the ball, Kinkel charged into the base feet first and in the collision, Delmas fell and dropped the ball.

This is generally scored as an error for the fielder failing to hold the ball, but Seymour called Kinkel out.

UNHAPPY EXCITED.

Then something happened. Unhappy Hogan jumped up in the air several times; yelled at the top of his voice and dashed toward Umpire Seymour near second base. Unhappy was followed by five or six of his players, all yelling at once. Several Los Angeles players rushed out from the bench to take part in the screeching wrangle and 200 or 300 fans on the bleacher back of third base charged down from their seats to the wire netting in front of the lower seats and howled at Seymour that he was a thief and a murderer and a bum. Instantly the air was filled with seat cushions and beer bottles thrown over the netting at Seymour but none of these landed near him.

After several minutes of bedlam in which Hogan and Seymour grappled and shook each other, the game was started again but the rabid fans refused to stand for it and kept up the light shower of cushions and bottles. Smith and Delmas removed the bottles and others were thrown over the screen and not until Unhappy Hogan himself ran over to the wire fence and motioned the fans to behave, did they stop the bombardment.

The Vernon players were particularly sore because they were one run behind, but they regained their composure before the inning was finished for they made a run that tied the score. Even after the game was over Hogan roared at Seymour and would not forget his troubles.

Aside from this incident the fans saw good baseball and plenty of it for the game developed into a pitchers battle between Willetts and Thorsen, the former allowing five hits and the latter four. Vernon would have made but one run, but for errors by Delmas and Beall, but as the Angels got a run through a wild throw by Willetts, the teams were partly even on punkness.

Bernard opened the sixth inning with a single to right and ran to second when Beall let the ball get between his feet. Caffyn followed with an attempted bunt toward third base. Delmas ran in on the ball and tried to scoop it with one hand. He not only could not have thrown out Caffyn, but let the ball get by him, and Bernard scored on the error. The next and tying run came on Stovall's celebrated fielder's choice that forced Kinkel at second, or did not, which was followed by Martinke's out at first and Haley's poke to right, that scored Stovall.

For Los Angeles, Dillon singled over third in the seventh, went to second on Beall's sacrifice and scored on Howard's drive to center. Willetts caught the throw-in near third base and in attempting to throw out Howard at second, made a wild heave and Howard scored.

MORE GOOD HEAVING.

The afternoon game at the Chutes was another pitchers' struggle between Raleigh and Nagle and Raleigh lost because Eagan, Brashear and Bernard rolled up three errors in about three seconds in the seventh inning. With two out, Ross hit safely to left and stole second. Nagle then soused a bad bounder to Eagan near second and he threw the ball high to Brashear. Ross ran to third on Eagan's throw and kept on to the plate. Brashear saw a chance to catch Ross, but he heaved over Kinkel's head, Ross scoring and Nagle going to second. A moment later Nagle started to steal third and would have been out "a city block," but Bernard muffed Kinkel's throw, and when the ball bounded off into the field, Nagle scored.

In this game Unhappy Hogan started in to catch, but in the first inning, with two out, he roared over one of McGreevy's decisions on a ball pitched to Howard and was thrown out of the game.

Stovall started Vernon's lone run with a swat to right and stole second. Then Martinke hit to Delmas for a single and beat it and Stovall scored when Ross muffed Dillon's throw to the plate.

The only real good catch of the two games was Bernard's running grab of Delmas's long foul back of third base in the fourth inning of the second game.

The scores:

Morning game:

LOS ANGELES.

| | A.B. | R. | B.H. | P.O. | A. | E. |
|---|---|---|---|---|---|---|
| Daley, cf | 4 | 0 | 0 | 4 | 0 | 0 |
| Ross, lf | 4 | 0 | 1 | 1 | 0 | 0 |
| Dillon, 1b | 3 | 1 | 1 | 15 | 1 | 0 |
| Beall, rf | 1 | 0 | 0 | 3 | 0 | 1 |
| Howard, 2b | 4 | 1 | 1 | 1 | 4 | 0 |
| Smith, 3b | 4 | 0 | 0 | 2 | 2 | 0 |
| Delmas, ss | 4 | 0 | 2 | 2 | 2 | 1 |
| Orendorff, c | 3 | 0 | 0 | 12 | 2 | 0 |
| Thorsen, p | 3 | 0 | 0 | 1 | 2 | 0 |
| Total | 30 | 2 | 5 | 27 | 15 | 2 |

VERNON.

| | A.B. | R. | B.H. | P.O. | A. | E. |
|---|---|---|---|---|---|---|
| Bernard, 3b | 3 | 1 | 1 | 2 | 1 | 0 |
| Caffyn, rf | 3 | 0 | 0 | 2 | 0 | 0 |
| Brashear, 1b | 3 | 0 | 0 | 6 | 0 | 0 |
| Eagan, ss | 1 | 0 | 0 | 1 | 1 | 0 |
| Stovall, cf | 3 | 1 | 1 | 0 | 0 | 0 |
| Martinke, lf | 3 | 0 | 0 | 2 | 0 | 0 |
| Haley, 2b | 4 | 0 | 1 | 1 | 3 | 0 |
| Hogan, c | 3 | 0 | 0 | 8 | 1 | 0 |
| Willetts, p | 3 | 0 | 0 | 0 | 4 | 0 |
| Brackenridge, ss | 0 | 0 | 0 | 0 | 0 | 0 |
| Total | 27 | 2 | 3 | 27 | 7 | 1 |

SCORE BY INNINGS.

| | 1 | 2 | 3 | 4 | 5 | 6 | 7 | 8 | 9 |
|---|---|---|---|---|---|---|---|---|---|
| Los Angeles | 0 | 0 | 0 | 0 | 0 | 2 | 0 | 0 | 0 — 2 |
| Base hits | 0 | 0 | 0 | 0 | 1 | 2 | 1 | 0 | 1 — 5 |
| Vernon | 0 | 0 | 0 | 0 | 0 | 0 | 0 | 1 | 0 — 1 |
| Base hits | 0 | 0 | 0 | 1 | 0 | 2 | 0 | 0 | 1 — 4 |

Game called beginning tenth inning on account of time limit.

Two-base hits—Stovall, Delmas.

Sacrifice hits—Brashear, Eagan, Beall.

Stolen base—Ross.

Bases on balls—Off Willetts, 4; Thorsen, 5.

Struck out—By Thorsen, 4; Willetts, 7.

Double plays—Delmas to Howard to Dillon; Willetts to Hogan to Eagan.

Hit by pitched ball—Caffyn.

Time of game—1h.

Umpire—Seymour.

Afternoon game:

LOS ANGELES.

| | A.B. | R. | B.H. | P.O. | A. | E. |
|---|---|---|---|---|---|---|
| Daley, cf | 1 | 0 | 0 | 2 | 0 | 0 |
| Godwin, lf | 4 | 0 | 0 | 2 | 0 | 0 |
| Dillon, 1b | 4 | 0 | 2 | 12 | 2 | 0 |
| Beall, rf | 3 | 0 | 0 | 3 | 0 | 0 |
| Howard, 2b | 3 | 0 | 0 | 0 | 4 | 0 |
| Smith, 3b | 3 | 0 | 0 | 1 | 3 | 1 |
| Delmas, ss | 3 | 0 | 0 | 3 | 4 | 1 |
| Ross, c | 3 | 1 | 1 | 5 | 2 | 0 |
| Nagle, p | 2 | 1 | 0 | 1 | 0 | 0 |
| Total | 26 | 2 | 3 | 27 | 15 | 2 |

VERNON.

| | A.B. | R. | B.H. | P.O. | A. | E. |
|---|---|---|---|---|---|---|
| Bernard, 3b | 4 | 0 | 0 | 3 | 3 | 1 |
| Caffyn, rf | 3 | 0 | 0 | 0 | 0 | 0 |
| Brashear, 1b | 3 | 0 | 0 | 11 | 1 | 1 |
| Eagan, ss | 3 | 0 | 0 | 0 | 2 | 1 |
| Stovall, cf | 4 | 1 | 1 | 0 | 0 | 0 |
| Martinke, lf | 4 | 0 | 1 | 2 | 0 | 0 |
| Haley, 2b | 4 | 0 | 1 | 1 | 3 | 0 |
| Hogan, c | 1 | 0 | 1 | 8 | 1 | 0 |
| Kinkel, c | 2 | 0 | 0 | 1 | 0 | 0 |
| Raleigh, p | 2 | 0 | 0 | 0 | 1 | 1 |
| Total | 31 | 1 | 4 | 24 | 11 | 4 |

SCORE BY INNINGS.

| | 1 | 2 | 3 | 4 | 5 | 6 | 7 | 8 | 9 |
|---|---|---|---|---|---|---|---|---|---|
| Los Angeles | 0 | 0 | 0 | 0 | 0 | 0 | 2 | 0 | 0 — 2 |
| Base hits | 1 | 0 | 0 | 0 | 0 | 1 | 1 | 0 | 0 — 3 |
| Vernon | 0 | 0 | 0 | 0 | 0 | 0 | 0 | 0 | 1 — 1 |
| Base hits | 0 | 0 | 0 | 0 | 0 | 0 | 1 | 0 | 3 — 4 |

Sacrifice hit—Daley.

Stolen bases—Ross, Stovall, Martinke, Kinkel.

Bases on balls—Off Nagle, 1; Raleigh, 5.

Struck out—By Nagle, 1; Raleigh, 4.

Hit by pitched ball—Beall, Caffyn.

Time of game—1h. 45m.

Umpire—McGreevy.

### SENATORS BLANKED.

SANDSTORMY GAME.

[ASSOCIATED PRESS NIGHT REPORT.]

SACRAMENTO, July 4.—A run scored when Jim Byrnes threw the ball over second base, in the sixth inning, today, and another earned by two hits and a sacrifice, in the ninth, made the tally sheet read 2 to 0, in favor of San Francisco.

Both Ehman and Willis were in great form, allowing no hits until the fifth. A strong south wind swept the diamond constantly, and blew huge clouds of dust into the grand stand. Score:

SAN FRANCISCO.

| | A.B. | R. | B.H. | S.B. | P.O. | A. | E. |
|---|---|---|---|---|---|---|---|
| Zeider, 3b | 3 | 1 | 1 | 1 | 1 | 1 | 0 |
| Mohler, 2b | 3 | 0 | 0 | 1 | 5 | 3 | 0 |
| Tennant, 1b | 4 | 1 | 1 | 0 | 9 | 1 | 0 |
| Bodie, lf | 4 | 0 | 1 | 0 | 0 | 1 | 0 |
| Melchoir, rf | 4 | 0 | 1 | 1 | 0 | 0 | 0 |
| Lewis, cf | 4 | 0 | 1 | 0 | 2 | 1 | 0 |
| Berry, c | 4 | 0 | 0 | 0 | 10 | 2 | 0 |
| McArdle, ss | 3 | 0 | 1 | 0 | 0 | 4 | 0 |
| Willis, p | 2 | 0 | 0 | 0 | 0 | 1 | 0 |
| Total | 29 | 2 | 5 | 3 | 27 | 13 | 1 |

SACRAMENTO.

| | A.B. | R. | B.H. | S.B. | P.O. | A. | E. |
|---|---|---|---|---|---|---|---|
| Shinn, ss | 2 | 0 | 0 | 1 | 2 | 3 | 1 |
| Doyle, cf | 4 | 0 | 1 | 0 | 0 | 0 | 0 |
| Flannery, rf | 4 | 0 | 0 | 0 | 1 | 0 | 0 |
| Gandil, 1b | 3 | 0 | 0 | 0 | 12 | 0 | 0 |
| Raymer, 2b | 2 | 0 | 0 | 0 | 2 | 1 | 0 |
| House, lf | 3 | 0 | 0 | 0 | 2 | 0 | 0 |
| Jassing, 3b | 2 | 0 | 0 | 0 | 0 | 2 | 0 |
| Byrnes, c | 3 | 0 | 0 | 0 | 8 | 1 | 1 |
| Ehman, p | 2 | 0 | 0 | 0 | 1 | 5 | 0 |
| Total | 26 | 0 | 2 | 1 | *26 | 12 | 2 |

*Zeider out, bunting third strike.

SCORE BY INNINGS.

| | 1 | 2 | 3 | 4 | 5 | 6 | 7 | 8 | 9 |
|---|---|---|---|---|---|---|---|---|---|
| San Francisco | 0 | 0 | 0 | 0 | 0 | 1 | 0 | 0 | 1 — 2 |
| Base hits | 0 | 0 | 0 | 0 | 0 | 1 | 0 | 1 | 3 — 5 |
| Sacramento | 0 | 0 | 0 | 0 | 0 | 0 | 0 | 0 | 0 — 0 |
| Base hits | 0 | 0 | 0 | 0 | 1 | 1 | 0 | 1 | 0 — 3 |

SUMMARY.

Three-base hit—McArdle.

Sacrifice hits—Raymer, Bodie.

Bases on balls—Off Ehman, 3; Willis, 3.

Struck out—By Ehman, 7; Willis, 7.

Hit by pitched ball—Zeider, Shinn.

Double plays—Mohler to Tennant; Ehman to Raymer; Shinn to Gandil.

Time of game—1h. 45m.

Umpire—Toman.

### BEAVERS GET TWO.

OAKS MAKE MANY ERRORS.

[ASSOCIATED PRESS NIGHT REPORT.]

SAN FRANCISCO, July 4.—Portland trimmed Oakland twice today, winning the morning game by a score of 10 to 2, and the afternoon, 2 to 1.

The defeat in the morning game was due to the poor control of Christian. Up to the seventh inning, Tonneson was pitching good ball and had allowed Portland but three runs and five hits. In the eighth Christian went in and gave the visitors seven hits and seven runs.

Portland's victory in the afternoon game was due principally to the eight errors. Score:

Morning game:

PORTLAND.

| | A.B. | R. | B.H. | S.B. | P.O. | A. | E. |
|---|---|---|---|---|---|---|---|
| Olson, ss | 5 | 1 | 2 | 3 | 2 | 2 | 0 |
| Breen, 2b | 4 | 0 | 0 | 4 | 3 | 1 | 1 |
| Ryan, cf | 5 | 1 | 2 | 3 | 0 | 1 | 0 |
| Johnson, 3b | 3 | 1 | 1 | 1 | 3 | 0 | 0 |
| Ort, 1b | 4 | 1 | 1 | 0 | 9 | 1 | 0 |
| Speas, lf | 5 | 1 | 2 | 0 | 4 | 0 | 0 |
| Fisher, c | 1 | 1 | 1 | 0 | 0 | 0 | 0 |
| Graney, rf | 4 | 1 | 1 | 2 | 2 | 1 | 0 |
| Garrett, p | 4 | 1 | 1 | 0 | 0 | 3 | 0 |
| Armbruster, c | 2 | 1 | 1 | 0 | 8 | 1 | 1 |
| Total | 36 | 10 | 13 | 8 | 27 | 12 | 2 |

OAKLAND.

| | A.B. | R. | B.H. | S.B. | P.O. | A. | E. |
|---|---|---|---|---|---|---|---|
| Murphy, rf | 4 | 1 | 2 | 1 | 2 | 0 | 1 |
| Carroll, cf | 4 | 0 | 2 | 1 | 0 | 1 | 0 |
| D. Lewis, lf | 5 | 1 | 1 | 0 | 0 | 0 | 0 |
| Cameron, 1b | 4 | 0 | 1 | 0 | 10 | 2 | 0 |
| Hogan, 2b | 3 | 0 | 0 | 0 | 1 | 2 | 1 |
| McKune, 2b | 3 | 0 | 1 | 0 | 2 | 4 | 0 |
| Ragan, ss | 3 | 0 | 2 | 1 | 1 | 2 | 0 |
| C. Lewis, c | 3 | 0 | 0 | 0 | 9 | 1 | 0 |
| Tonneson, p | 4 | 0 | 1 | 0 | 1 | 2 | 0 |
| Christian, p | 0 | 0 | 0 | 0 | 0 | 1 | 0 |
| Total | 33 | 2 | 10 | 3 | 27 | 16 | 2 |

SCORE BY INNINGS.

| | 1 | 2 | 3 | 4 | 5 | 6 | 7 | 8 | 9 |
|---|---|---|---|---|---|---|---|---|---|
| Portland | 0 | 1 | 6 | 1 | 0 | 0 | 1 | 7 | —10 |
| Base hits | 0 | 2 | 0 | 1 | 0 | 0 | 2 | 7 | —12 |
| Oakland | 1 | 0 | 0 | 0 | 0 | 1 | 0 | 0 | — 2 |
| Base hits | 3 | 0 | 0 | 2 | 3 | 2 | 0 | 0 | —10 |

SUMMARY.

Three-base hit—Murphy.

Two base hits—Ort, Armbruster.

Sacrifice hits—Breen, Cameron, Hogan, C. Lewis, Armbruster.

Bases on balls—Off Garrett, 4; Tonneson, 5.

Struck out—By Garrett, 3; Tonneson, 4.

Hit by pitched ball—Garrett and Breen by Christian.

Passed ball—Fisher.

Wild pitch—Christian.

Time of game—2h. 15m.

Umpires—Van Haltren and McCarthy.

Afternoon game:

PORTLAND.

| | A.B. | R. | B.H. | S.B. | P.O. | A. | E. |
|---|---|---|---|---|---|---|---|
| Olson, ss | 5 | 0 | 0 | 0 | 5 | 7 | 0 |
| Breen, 2b | 5 | 0 | 1 | 1 | 2 | 1 | 0 |
| Ryan, cf | 5 | 1 | 1 | 0 | 3 | 0 | 0 |
| Johnson, 3b | 3 | 0 | 0 | 0 | 1 | 1 | 0 |
| Ort, 1b | 3 | 0 | 1 | 1 | 8 | 1 | 0 |
| Speas, lf | 4 | 0 | 1 | 0 | 1 | 0 | 0 |
| Fisher, c | 3 | 0 | 0 | 0 | 5 | 2 | 0 |
| Graney, rf | 1 | 0 | 0 | 0 | 0 | 0 | 0 |
| Harkness, p | 2 | 0 | 0 | 0 | 2 | 1 | 0 |
| Total | 31 | 1 | 4 | 2 | 27 | 11 | 0 |

OAKLAND.

| | A.B. | R. | B.H. | S.B. | P.O. | A. | E. |
|---|---|---|---|---|---|---|---|
| Murphy, rf | 3 | 0 | 0 | 0 | 0 | 0 | 0 |
| Carroll, cf | 4 | 0 | 0 | 0 | 1 | 1 | 2 |
| D. Lewis, lf | 4 | 0 | 0 | 0 | 1 | 0 | 0 |
| Cameron, 1b | 4 | 0 | 3 | 0 | 11 | 0 | 1 |
| Hogan, 2b | 4 | 1 | 0 | 0 | 1 | 4 | 0 |
| McKune, 2b | 3 | 0 | 2 | 1 | 3 | 2 | 3 |
| Ragan, ss | 4 | 0 | 2 | 0 | 4 | 3 | 1 |
| La Longe, c | 3 | 0 | 0 | 0 | 7 | 2 | 0 |
| Nelson, p | 3 | 0 | 0 | 0 | 0 | 2 | *1 |
| Total | 30 | 1 | 7 | 1 | 27 | 17 | 8 |

SCORE BY INNINGS.

| | 1 | 2 | 3 | 4 | 5 | 6 | 7 | 8 | 9 |
|---|---|---|---|---|---|---|---|---|---|
| Portland | 0 | 0 | 0 | 0 | 0 | 1 | 0 | 0 | 1 — 2 |
| Base hits | 0 | 1 | 0 | 1 | 1 | 0 | 0 | 1 | 0 — 4 |
| Oakland | 0 | 0 | 0 | 0 | 0 | 0 | 0 | 0 | 1 — 1 |
| Base hits | 0 | 2 | 1 | 1 | 0 | 2 | 0 | 0 | 0 — 7 |

SUMMARY.

Sacrifice hits—Harkness, Johnson, Ort.

Bases on balls—Off Harkness, 2; Nelson, 4.

Struck out—By Harkness, 4; Nelson, 6.

Hit by pitched ball—Fisher.

Double plays—Breen to Olson to Ort; Harkness to Ort.

Time of game—1h. 40m.

Umpires—Van Haltren and McCarthy.

### CHUTES PARK GAMES.

DONLIN WILL UMPIRE.

The Los Angeles and Vernon teams will play two games at the Chutes grounds today in honor of the holiday, the morning game that is generally played at the Vernon grounds having been transferred to the Chutes to accommodate the fans. It will start at 10:15 o'clock instead of 10:30 o'clock and Mike Donlin, the ex-New Yorker, will umpire.

The afternoon game will begin at 2:30 o'clock, instead of 3 o'clock in order to allow the Los Angeles players sufficient time to catch the 5 o'clock train for the north, they being scheduled to play at Sacramento tomorrow.

### NATIONAL LEAGUE.

CUBS ARE TRIMMED.

[ASSOCIATED PRESS NIGHT REPORT.]

CHICAGO, July 4.—St. Louis won today in the second inning, two passes, two singles and Konetchy's double scoring three runs. Score:

Chicago, 2; hits, 3; errors, 0.

St. Louis, 3; hits, 6; errors, 1.

Batteries—Pfeister, Higginbotham, Brown and Moran; Sallee and Bresnahan.

Umpires—Emslie and O'Day.

PIRATES HIT HARD.

[ASSOCIATED PRESS NIGHT REPORT.]

CINCINNATI, July 4.—Beginning with Wagner, the first four batsmen up for Pittsburgh in the ninth inning, made hits, but Cincinnati won. Score:

Cincinnati 4; hits, 8; errors, 0.

Pittsburgh, 3; hits, 11; errors, 2.

Batteries—Spade and McLean; Camnitz and Gibson.

Umpire—Johnstone.

### AMERICAN LEAGUE.

WADDELL PROVES EASY.

[ASSOCIATED PRESS NIGHT REPORT.]

ST. LOUIS, July 4.—Detroit defeated St. Louis today. Score:

St. Louis, 1; hits, 4; errors, 1.

Detroit, 3; hits, 11; errors, 1.

Batteries—Waddell, Powell and Stephens; Willetts and Stanage.

WHITE SOX BLANKED.

[ASSOCIATED PRESS NIGHT REPORT.]

CHICAGO, July 4.—Cleveland defeated Chicago in a light-hitting game today. Score:

Chicago, 0; hits, 2; errors, 0.

Cleveland, 2; hits, 6; errors, 0.

Batteries—Fiene, Scott and Sullivan; Joss and Clarke, Easterly.

### EXHIBITION GAME.

NEWSIES MADE HAPPY.

[ASSOCIATED PRESS NIGHT REPORT.]

BROOKLYN, July 4.—Ten thousand newsboys and others were entertained at Washington Park today with an exhibition game between the Brooklyn National League and the New York American League teams. New York was defeated, 7 to 3.

In order to conform to the major league agreement, which prohibits exhibition games between clubs of the rival leagues, during the season, and also to conform with the law against professional baseball on Sunday, the two teams exchanged pitchers. Score:

New York, 3; hits, 6; errors, 2.

Brooklyn, 7; hits, 10; errors 3.

Batteries—Scanlon and Marshall; Smith, Chase and Blair.

### MINOR LEAGUE RESULTS.

WESTERN LEAGUE.

Wichita, 3; Sioux City, 2.

Topeka, 5-9; Lincoln, 7-2.

Denver, 7; Omaha, 4.

Des Moines-Pueblo game postponed; wet grounds.

SOUTHERN LEAGUE.

Memphis, 0; Mobile, 4.

New Orleans, 3; Little Rock, 4.

EASTERN LEAGUE.

Providence, 2; Baltimore, 1.

Newark, 4-4; Jersey City, 1-3 (second game, eleven innings.)

Montreal, 2; Rochester, 1 (ten innings.)

AMERICAN ASSOCIATION.

Milwaukee, 4; Kansas City, 1.

Louisville, 2; Indianapolis, 0.

Minneapolis, 9; St. Paul, 0.

Toledo, 11; Columbus, 6.

### M'CREDIE GETS BUSY.

Manager McCredie, of the Portland team, has decided to transfer Casey and Cooney from his Northwest League Portland team to his Coast League team and it is possible these two good ones may be seen in the games here this week. McCredie finds that the Portland fans will not attend the Northwest League games in paying quantities and he also has learned that he must strengthen his "first team."

### STANDING OF THE CLUBS.

PACIFIC COAST LEAGUE.

| | Played. | Won. | Lost. | P.ct. |
|---|---|---|---|---|
| San Francisco | 96 | 61 | 35 | .635 |
| Los Angeles | 95 | 56 | 39 | .589 |
| Sacramento | 89 | 47 | 42 | .528 |
| Portland | 88 | 45 | 43 | .511 |
| Vernon | 93 | 34 | 56 | .370 |
| Oakland | 94 | 35 | 61 | .365 |

NATIONAL LEAGUE.

| | Played. | Won. | Lost. | P.ct. |
|---|---|---|---|---|
| Pittsburgh | 62 | 45 | 18 | .714 |
| Chicago | 64 | 40 | 24 | .625 |
| New York | 59 | 36 | 23 | .610 |
| Cincinnati | 45 | 25 | 20 | .528 |
| Philadelphia | 43 | 20 | 23 | .465 |
| St. Louis | 63 | 26 | 37 | .413 |
| Brooklyn | 62 | 21 | 41 | .329 |
| Boston | 62 | 18 | 44 | .290 |

AMERICAN LEAGUE.

| | Played. | Won. | Lost. | P.ct. |
|---|---|---|---|---|
| Detroit | 60 | 46 | 21 | .676 |
| Philadelphia | 65 | 39 | 26 | .600 |
| Boston | 67 | 38 | 29 | .567 |
| Cleveland | 65 | 34 | 31 | .523 |
| New York | 54 | 21 | 33 | .484 |
| Chicago | 63 | 27 | 36 | .429 |
| St. Louis | 66 | 25 | 41 | .379 |
| Washington | 64 | 21 | 43 | .328 |

A Sane Fourth of July.

Murine Eye Remedy as a First Aid. Doesn't Smart; Soothes Eye Pain

IMPORTANT.

## GREAT TENNIS IS EXPECTED.

*Honors in Men's Doubles Down for Decision.*

*Bell and Bundy to Meet Janes and McLoughlin.*

*Local Player May Contest in Newport Matches.*

With the Pacific States doubles championship as the stake, and for the subsequent honor of representing the Coast Tennis Association at the national doubles championship tourney to be held at Lake Forest, Ill., in August, Bell and Bundy, winners of the finals in the Coast championship Saturday, will play McLoughlin and Janes, the defenders of the doubles title, in the challenge round at the Virginia courts at Long Beach this afternoon.

The veteran picked players of the south will be pitted against the best tennis talent of the north, and the match will be undoubtedly the most brilliant one ever contested in the State. McLoughlin and Janes of San Francisco, the defenders, have for two years held the doubles championship, and have won two points on the beautiful trophy cup offered by the association. If the northerners win today they will be given permanent possession of the cup.

The opportunity of playing in the national championships has been given the Coast players for the first time, and the team winning at the Virginia courts today must uphold the prestige of the Coast against the crack players of the North, East and South. This inducement alone will put increased life in the contenders. With the chances of the local players good for beating the northern pair, every local tennis enthusiast will greet the teams.

The challenge match today will draw a great crowd for another reason. If a sufficient "gate" is received the Pacific States Tennis Association will send representatives to the national singles championship to be held at Newport, R. I., beginning August 17. Mel Long, present Coast singles champion, and Tom Bundy, Southern California singles champion, are most likely to go to the Atlantic contests.

All this anticipated participation in the national events is the outgrowth of a desire of long standing held by tennis players of the Coast to pit their best players against the stars of the East. The visit of Irving Wright, Wallace Johnson and Nat Niles to the Del Monte tourney last September ripened this ambition, for the visitors were all decisively beaten by the Coast players.

Wright, Niles and Johnson will rank inside the first ten best players of the East, according to the results of the various eastern tourneys last year. At Del Monte Long beat Niles in straights in one of the early matches. Mel used his old reliable forehand drive and cross-court volley which worked to perfection against the Harvard star. Mel won five straight games in one set.

Johnson beat George Janes, the defender of the doubles championship with McLoughlin, and then Long turned the tables by beating Johnson in three sets. Wright had an easy time in the drawings and slipped through to the semi-finals without a hard match, meeting his defeat decisively at the hands of Johnson. Then Long disposed of Johnson.

Allowing that the easterners were handicapped by the strange courts and conditions, it is not too much to say that at least two or three men on the Coast would be able to win a place among the first ten players in the East with a little practice on the turf courts.

Sinsabaugh, the local doubles star, was beaten by Wright at Del Monte in straight sets, yet the southerner was very evidently below form, and unable to find any of his strokes. His drives went out and his chops into the net. Many State experts agree that Sinsabaugh and McLoughlin are probably the best double players on the Coast, although the men play on different pairs. Bell is the third doubles player who is credited with an excellent chance in the East.

Northern California recently sent Miss Hazel Hotchkiss to the national tourney. The California girl won and she will meet May Sutton today in the State challenge match at San Rafael. Not satisfied with the successes of the young women the men are now clamoring for higher recognition.

Those who have not enthused over local tennis should see the challenge round at the Virginia courts today. For the first time a Coast championship will be decided in Southern California, and for the first time McLoughlin and Janes, the greatest doubles team produced on the Coast, will appear matched against the strong local pair.

The match will begin at 2:30 o'clock and ample accommodations will be available. The biggest attendance at a tennis match in the south is expected.

Predictions regarding the result of the match vary, with Janes and McLoughlin slightly the favorites. The opinion is caused largely by the reputation of the northern team. The defenders play a smashing, driving game that appeals to the gallery. McLoughlin is the hardest hitter ever seen playing in the south. Janes, however, puts still more power in his strokes.

Bell and Bundy are too well known in the south to need much notice, but think they have a good chance of beating the defenders. Both men are strong at the net, and their strokes are clean cut. What they will do against the visitors is a matter of opinion, and they have a strong backing.

In addition to the challenge round today's programme includes several interesting exhibition matches. In the morning at 10:30 o'clock, the semi-finals in the consolation men's doubles will be played, and the final match will be decided in the afternoon. The challenge match will be pulled off after lunch. Then Dawson and Herd, the crack junior players, will play an exhibition match. A mixed doubles match will be played between Mrs. Farquhar and Lew Freeman and Mrs. Bruce and Jack Duncan.

Tonight the tourney festivities will end in a banquet for the players, when the cups and prizes will be distributed. Following, a grand ball will be given under the auspices of the Pacific States Tennis Association.

The success thus far of the tourney has been marked. Not so many northern players appeared as expected, but the interest in the game has been gratifying, and the management is deserving of much credit for conducting the tourney in a most acceptable manner.

### REVOLVER SCORES HIGH.

Wright and Douglas Bore Targets on Bishop Street Range and Win Monthly Medals.

Members of the Los Angeles Revolver Club contested in the monthly medal shoot for the Hoegee handicap and club pistol medals at the Bishop-street range yesterday. Will Wright bored out high score of 264 out of a possible 300, and having nine points handicap to his credit. His grand total was 273. In the pistol contest A. B. Douglas made the best score of 275 out of a possible 300, and an average of 91 2-3.

The results were:

| | 1 | 2 | 3 | Hdp. | T'l. |
|---|---|---|---|---|---|
| Will A. Wright | 89 | 89 | 86 | 9 | 273 |
| Dr. L. M. Packard | 73 | 89 | 93 | 18 | 273 |
| Oscar Lillemo | 85 | 87 | 83 | 18 | 273 |
| W. E. Smith | 85 | 87 | 79 | 24 | 271 |
| H. D. Thaxter | 85 | 87 | 77 | 9 | 260 |
| J. E. Holcomb | 82 | 81 | 75 | 21 | 259 |
| A. M. Smith | 81 | 69 | 83 | 24 | 257 |
| I. C. Douglas | 83 | 75 | 80 | 6 | 254 |

PISTOL MEDAL SHOOT.

| | | | | |
|---|---|---|---|---|
| A. B. Douglas | 91 | 93 | 91 | 275 |
| Dr. L. M. Packard | 92 | 85 | 84 | 261 |
| I. C. Douglas | 85 | 89 | 86 | 260 |
| J. E. Holcomb | 85 | 83 | 86 | 254 |
| Oscar Lillemo | 86 | 78 | 83 | 247 |
| A. M. Smith | 85 | 78 | 83 | 246 |

### FERRIS COMING TO RACE.

Dick Ferris left Minneapolis last night on his way to Los Angeles. Mr. Ferris will come direct, making but one stopover, in Utah, to look at some oil properties, and will arrive Thursday or Friday, in time to be present at the running of the big trophy event, which bears his name.

For Old and Young—Headaches

Liver Beans can be taken any time.

FOR "Pith of the Telegraphic News from All the Middle West," and "Hotel and Resort" announcements, see fourth page. These important departments will hereafter be invariably published in this attractive location.

Asthma! Asthma! Cured—at home. No drugs. Write or call for proof. Maquon, 1016 South Burlington avenue. Take West Eleventh or West Ninth cars.

If You Want to See Easy C. Haydock, Agent Illinois Central R.R., 113 West Sixth.

SANTA MONICA
Road Race
JULY 10, 1909
Seats On Sale at Wiley B. Allen Music Co.
416 South Broadway
Grand Stand - - - - - - $2 and $1
Boxes - - - $25 and $20, 6 Seats
Box Seats - - - - - - $5 and $3.50
Tickets For Automobile Parking Space Also On Sale
Money Must Accompany Mail Orders. Every Seat Reserved
Limited to 6000
Heavy Car Race for Dick Ferris Cup. Light Car Race for Leon Shettler Cup

Studebaker — The Car That ALWAYS MAKES GOOD. LORD MOTOR CAR CO. 1032-8 SO. OLIVE.

Tourist — Come and See Them Made. A HOME PRODUCT. AUTO VEHICLE CO. TENTH AND MAIN STREETS

Thomas — Champion Stock Car of the World—the Little 6 Cylinder—Weight only 2500 lbs., $3000. THOMAS MOTOR CAR CO. 844 SOUTH OLIVE STREET. Home 10927, Main 2191.

Velie — Quality of Material and Workmanship Unsurpassed. $1900 L. A.—GUARANTEED ABSOLUTELY. STANDARD MOTOR CAR CO., Twelfth and Olive Sts. F4826, Broadway 3706.

Waverly Electrics — World's Standard. W. A. EVANS, Agent, 1676 W. Washington St., Los Angeles, Cal. Home 72850. Sunset West 4317.

White Garage — Largest and best garage and machine shop west of Chicago. Most centrally located. Look for the white front on Olive St. near 8th. We can take care of you right. The number is 810 S. Olive St. Both phones.

Winton Six — Starts from the seat without cranking. No starting crank in front. Goes the route like coasting down hill. Mission Garage, 24th and Vermont.

Times Directory of Automobiles and Accessories

American — NO NOISE BUT THE WIND—A CAR AS ITS NAME. AMERICAN AUTOMOBILE AGENCY—ton and Main. Also 7th and Olive. Tel.

American Simplex — This 50-H.P. Valvoline is the slowest car in the high gear. Bekins-Corey Motor Co. Pico and Flower Sts.

Apperson — REO AND KISSELKAR. LEON T. SHETTLER 633 SOUTH GRAND AVENUE

Auburn — and Premier Motor Cars with Style, Power, Durability. Schwaebe Atkinson Motor Co. Salesroom 1156 S. Main St. Garage Adams and

Auto Supply Co. — Everything for the Auto—our Acquaintance & save 707 S. SPRING

Brush — Runabout, $575. Delivery car, $650. Ask any postal mobile agent about them. Y. R. DEL VALLE, Agent. 130 EAST NINTH STREET.

Buick — NEW BUICK AGENCY. HOWAR

CONFIDENCE.

# KETCHEL IS HOT FAVORITE.

*Bay City Sports Are Sure of His Easy Victory.*

*Champion Works Hard to Get Himself Ready.*

*Papke Is in Good Shape and Down to Weight.*

[BY DIRECT WIRE TO THE TIMES.]

SAN FRANCISCO, July 4.—[Exclusive Dispatch.] With Stanley Ketchel, middleweight champion of the world, and Billy Papke, the challenger, practically down to weight and with each man in good condition, San Francisco sports are waiting anxiously for the forty-round fight tomorrow afternoon that should settle finally which is better of these two men.

Although today was Sunday, there was no decrease in the work at Ketchel's camp, rather more steam put on if anything and at Papke's, in spite of announced intention to make it a day of leisure, the house was crowded with people who wanted a chance to look at the Illinois man, even if they could not see him in action.

Betting, too, was active. The price remained at 2 to 1, at which the odds were placed Saturday afternoon. There were more betting on rounds, however, than on general results, even money being offered by the Ketchel supporters that he will knock Papke out in twelve rounds or less.

It is quite possible the betting will run to 10 to 4 at the ringside, although the late support that has been offered Papke has been remarkable. Papke is betting his own money and has a score of telegrams to eastern men advising friends to get a bet down on him.

Not in many years has a fighter trained so hard the day previous to a fight as did Ketchel this afternoon. When asked why he did so much work right before his fight, Ketchel explained:

"I think it is the proper system. I did it with O'Brien and I was never better in my life. I would rather try two days before a fight and work right before the match. It keeps you keyed up better and if I had my way, I would work on the morning of a fight.

"No fighter was ever so confident as I am is tonight. He is absolutely sure he will knock out Ketchel. He looks fine and after light exercise and a rub he spent the balance of the afternoon visiting with his friends, and especially the Los Angeles contingent, which has come loaded to the guards to bet on him.

One of the biggest bets on tomorrow's fight was recorded today when Nat Goodwin bet $2000 on Billy Papke at odds of 10 to 4. The actor has been quite successful in picking winners and he is confident that Papke will win.

### FIGHT CALLED OFF.
OFFICIALS INTERFERE.

Tommy Walsh and Charles O'Connor, who have been promoting the fight scheduled this afternoon at Huntington Beach between Danny Webster and Frankie Sullivan, announced last night that the bout would be called off, owing to the hostility of the District Attorney and Sheriff of Orange county.

O'Connor endeavored yesterday to induce the officials to keep their hands off, considering the expense the fighters had been to in training, but there was nothing doing and consequently there will be no fight at the beach town this afternoon.

INDIFFERENT.

# BIKE RACING A SAD FIZZLE.

### MANY RIDERS FAIL TO APPEAR AT STADIUM TRACK.

**Berryessa Proves the Winner in the Australian Pursuit Grind, Catching Long by Fine Sprint—Lacrosse Game Gives Interesting Show as Change from Wheeling Contests.**

Several hundred persons, attracted to the Fiesta Stadium yesterday afternoon by the announcement of high-class motor and bike races, sat through three hours of disappointing performances, the majority of the carded features being canceled through the non-appearance of the riders, while the contested events were marred by the indecision of the officials in controlling the course.

It was a fizzling programme, and the spectators scored the management for being incapable of handling the performers. The amateurs protested the races on the slightest pretext, and "beefed" with the officials, while the crowd sat impatiently awaiting some real sport. Unless the tactics of the Fiesta managers are changed the public is likely to give the saucer the go-bye.

The only saving feature of the long afternoon was an exhibition game of lacrosse between two local teams, the Shamrocks and Los Angeles. The Shamrocks won by the score of 12 to 8. The Canadian game is an innovation in Southern California, but like the English games lacks the body of the typical American sports. Lacrosse may be classed with shinney, association football and cricket. The players indulge in considerable exercise, use side tricks which would not be sanctioned in an American game, and "get mussed up" generally.

Still the pleasure seekers enjoyed the exhibition. Anything was better than waiting for something to turn up, and the players drew a volley of comments from the stands. The teams were fairly evenly matched, although the Shamrocks had the best of the argument in weight, and were able to shoot the goal by brushing off their opponent's guard.

The teams played through four fifteen-minute periods between the motor events. In the opening session of play the Greens piled up five goals to one point for the Blues. Superior team work was soon evident in the work of the Shamrocks, and the Angels, although faster, were unable to break through the guard of the Greens.

The second period ended with the score 7 to 4 in favor of the Greens. In the third period the Blues braced up. Art Mitchell played a fast, heady game. He advanced the rubber by clever dodging, and shot direct or passed to Campbell, who threw into the net with a quick side shoot. The fourth period was a walkaway for the Greens, and they made sure of the game by adding four goals.

In the motorcycle events Raymond Seymour gave a good exhibition, riding two miles against time in the fast time in 1m. 56 1-5s. The first mile was completed in 58 1-5s. Seymour rode a stock Reading-Standard, and the fast motor chugged around the course at terrifice speed. On the turns the rear wheel of the motor climbed the boards at a dangerous angle, and Seymour was forced to slow down on this account.

Duer showed his heels to Agraz in the motor-paced bike race, winning both heats in fast time. Mitchell set the pace for Duer, and the Salt Lake champion stuck to his motor every foot of the distance. Agraz was handicapped by a poor pace. Graves and the amateur performers failed to show up with their machines, and the feature races were scratched.

Bill Furman captured the professional half-mile event in a spurt from Agraz, riding the distance in 1m. 10s. Duer took the pole on the start and lead for a lap. Gerber passed up for a half lap, then Furman, followed closely by Agraz, sprinted for the lead, Furman winning at the stand by half a length.

Berryessa was the star of the amateur wheel events, winning both the pursuit race and the mile handicap. The pursuit was a plugging struggle, Long and Pearne giving the San Jose boy a hard race. Berryessa got a miserable start in the first trial, and after being passed by Smith on the first lap, protested, and the officials yielded to his point. After the motor-paced exhibition, the amateurs again started, much delay being caused by the riders protesting their positions on the track.

Smith rode wild this time and two shots again called the riders to the start. The third time it was a "go." Three "dubs" in the race were quickly passed. Long passed Smith, and Long, Pearne and Berryessa alone remained to decide the honors. The men were about equally distant from each other. After riding two miles Berryessa pulled past Pearne and then had over a half lap to reach Jones. The Racycle speedster rode well, and kept his lead for several laps. Gradually Berryessa gained the advantage. He came within striking distance on the fourth mile, and passed Long in a sprint.

SAN BERNARDINO.

# ROW STARTED IN COMPANY K.

*Captain's Domestic Troubles Breed Others.*

*Reduces an Officer Said to Favor His Resignation.*

*Another Appeal Expected to Col. Schreiber.*

SAN BERNARDINO, July 4.—Capt. C. J. Baker began using the "big stick" this morning among the non-commissioned officers of Co. K, N.G.C. He reduced Quartermaster-Sergeant Jordan to sergeant.

Jordan has demanded a general court-martial. It is the first time in local military circles that such a trial has been even in prospect.

The cause of it all is said to be that Jordan, Capt. Baker's partner in a detective agency here, has joined the ranks of those who want the captain to resign. Other reductions are anticipated, though at the officers' meeting this morning, the atmosphere became so charged with electricity that Co. K's head may decide to take no further action.

Despite the intense feeling, Capt. Baker is firm in his determination not to resign, and takes courage in Col. Schrieber's announcement that the captain's domestic entanglements do not concern the Seventh Regiment.

Sergt. Jordan has retained Attorneys S. W. McNabb and G. M. Pittman to look after his interests if the court-martial is ordered. Mr. McNabb is a former captain of the company, and stands high in the estimation of military men. He is also Mayor of San Bernardino.

The annual military encampment is only 15 days off, which makes the troubles of the company all the more exasperating to the men. Many of them declare they will not go into camp under Capt. Baker. It is expected that another appeal will be made to Col. Schrieber, and it is hinted that interesting affidavits will be submitted.

### TO PLEASE ELKS.

Mayor McNabb has issued a general appeal to the citizens to adorn their homes in honor of the Elks who are expected to visit this city. It is especially on Third street, from the Santa Fé depot to D, along D to the north city limits, and on E street that the Mayor desires decorations, and he has appointed committees to urge the matter.

### FOUR CARLOADS OF PIPE.

Four carloads of 12-inch cast iron water main were received, today, and the material will be used in replacing the pipe on C street, from Tenth to Base Line, which was injured by the steam roller.

### ANCIENT ACTION.

Final arguments will be commenced day after tomorrow in the suit of the Cucamonga Vineyard Company and others against the San Antonio Water Company and others. This action has been progressing through the courts of this county for the last five years. It has for its basis an effort to enjoin the defendants from taking water from their wells in the Red Hill country, near Cucamonga, which are alleged to drain the natural basin which feeds Cucamonga Springs and the moist lands of the Cucamonga ranch.

The suit has already eaten up $30,000 in costs, has enlisted the efforts of the best legal talent of Los Angeles and this valley, and drawn heavily from the high-priced water experts of the State. At stake is the domestic water supply of Upland and Ontario on the one hand and the irrigation supply for a rich orange growing section on the other, practically millions hanging in the balance.

GUESS.

# ESTIMATES GETTING A LINE ON SPEED IN BIG ROAD RACE.

SINCE the cars entered for the great Santa Monica road race on July 10 have commenced making estimates for the classic event, the motor observers are beginning to get down to base their estimates upon and they are figuring out the time it takes the winners to cover the course with a greater degree of accuracy than in the early guesses.

The range of guesses as to the time is nearly so wide any more as it was at first. Most of the early estimates were either ridiculously high or astoundingly low. The guessers are beginning to center more and more upon the golden mean between extremely high and low estimates.

Now that some of the crack cars have been sent around the course in very fast time in the practice runs, a good many of the guessers are predicting better time for the winners. Unless all signs fail those who calculate that phenomenal time records will be made will not be disappointed. Still, allowance must be made for the difficult and double curve at one point in the course. There is a good deal of difference between going around the curve a few times in practice and thirty-four times in an actual race. The most daring driver will have to slow down considerably in making the double turn. It will be better to lose a few seconds in each lap in order to keep within the bounds of safety, than to try to make the turn twenty-four times at a dare-devil pace with the risk of flying off the track and losing the race altogether. Therefore it will be well to make allowance for making the turns slowly and safely, and for accidents in case of drivers attempting to negotiate them at full speed.

Perhaps no one has yet picked the two winning cars and estimated correctly the time in which they will cover the 202.417 miles. The Times will reward those who can name the winners and come nearest estimating the time correctly. Do a little figuring and send your estimate to the Automobile Editor of The Times. Use the coupon printed below for the purpose. Any one can fill out as many coupons as he likes. All are numbered in the order in which they are received at The Times office. If more than one person makes the correct guess, the one whose estimate was first received will be the prize-winner. No coupons will be accepted after midnight July 9.

THE PRIZES.

Prizes will be awarded as follows by a committee selected from the Automobile Dealers' Association.

(1.) For naming winner and making best estimates of record time in heavy-car class—$200 credit on purchase price of any car listed at $2000 or over sold by any of the following-named dealers:

Leon Shettler.
Los Angeles Motor Car Company.
W. D. Howard Motor Car Company.
Auto Vehicle Company.
Schwabe-Atkinson Motor Company.
Elmore Motor Car Company.
Charles H. Thompson.
Stoddard-Dayton Motor Car Company.
Western Motor Car Company.
P. A. Renton Motor Car Company.
Howard Auto Company.
Greer-Robbins Auto Company.
Maxwell-Briscoe-Los Angeles Company.
Thomas Motor Car Company.
Lord Motor Car Company.
Standard Motor Car Company.
W. E. Bush.
Birley & Young.
H. O. Harrison Company.
H. T. Brown Motor Car Company.
Russo Automobile Company.
Durocar Manufacturing Company.
Nash & Fenimore.

(2.) Naming winner and making best estimate of record time made in light-car race—$100 credit on purchase price of any car listed at $1000 or over, sold by any of the above-named dealers.

(3.) For making next best estimate of time made by winner in light-car class—$50 credit on any car listed at $1000 or under, sold by any of the above-named dealers.

(4.) One Diamond Mountain Tread tire, complete with tire cover, 35x5 or under, from The Times-Mirror Company, for next best estimate in heavy-car race.

(5.) One Diamond Mountain Tread tire, complete with tire cover, 34x4 or under, from The Times Mirror Company, for next best estimate in light-car race.

(6.) A $50 Earl Angel City or adjustable glass front, from Earl Auto Works, for next best estimate in heavy car race.

(7.) One barrel Speare oil, from Oliver & Worthington, for next best estimate in heavy-car race.

(8.) One barrel Speare oil, from Oliver & Worthington, for next best estimate in light-car race.

(9.) A $25 merchandise order from Sealey, Van Zandt & Crackle, for next best guess in heavy-car race.

(10.) A $20 Combat storage battery, from Western Rubber and Supply Company, for next best estimate in light-car race.

THE ENTRIES.

HEAVY CAR RACE FOR FERRIS CUP.

| Car and Driver— | Cyl. | Bore. | St. | H.P. |
|---|---|---|---|---|
| Apperson, H. Hanshue | 4 | 5¾ | 5 | 35 |
| Stoddard-Dayton, Siefert | 4 | 5½ | 5½ | 60 |
| Franklin, Hamlin | 6 | 4¼ | 4 | 42 |
| Chalmers-Detroit, Dingley | 4 | 6 | 6½ | 60 |
| Studebaker, Lord | 4 | 5½ | 5½ | 60 |
| Rambler, Harvey | 4 | 5 | 5½ | 45 |
| Premier, Bradbeer | 4 | 6½ | 5½ | 35 |
| Lozier, Tetterdt | 4 | 5½ | 5½ | 45 |
| Columbia, Stone | 4 | 4½ | 4½ | 29 |
| Pope-Hartford, Ruess | 4 | 4 5-16 | 5½ | 40 |
| Stearns, Frank Fres | 4 | 5½ | 5½ | 45 |
| Haynes, Shannon | 4 | 5¾ | 5 | 36 |
| Locomobile, Page | 4 | 5 | 6 | 40 |
| Thomas, Elmer Huber | 6 | 5½ | 5¾ | 70 |
| Chadwick, Kettle | 6 | 5 | 5 | 60 |

SMALL CAR RACE FOR SHETTLER CUP.

| Car and Driver— | Cyl. | Bore. | St. | H.P. |
|---|---|---|---|---|
| Cadillac, Cy Christophersen | 4 | 4 | 4½ | 30 |
| Stoddard-Dayton, Siefert | 4 | 4¾ | 4½ | 32 |
| Maxwell, Smith | 4 | 4¼ | 4¼ | 30 |
| Chalmers, Dingley | 4 | 4 | 4½ | 30 |
| E. M. F. | 4 | 4 | 4½ | 30 |
| Regal, C. H. Bigelow | 4 | 4 | 4½ | 30 |
| Durocar, McKeague | 4 | 5½ | 5 | 36 |
| Mitchell, Greer | 4 | 4 | 4 | 30 |
| Buick, Nikrent | 4 | 5¾ | 5¾ | 35 |

Date.....1909.

I figure that the winners of the Automobile Road Races to be run on the Santa Monica course, July 10, 1909, will be as follows:

CLASS A (HEAVY CARS).....

.....hours .....minutes .....seconds

CLASS B (LIGHT CARS).....

.....hours .....minutes .....seconds

Signed.....

Address.....

OLD IN GOOD WORKS.

# TWENTY-FIFTH ANNIVERSARY.

### CELEBRATED BY BOYLE HEIGHTS METHODIST CHURCH.

**Third Largest in Denomination in This Vicinity—Twenty-two Persons Received Into Membership—Patriotic Exercises in Evening—Epworth League Branch Meeting.**

The Boyle Heights Methodist Episcopal Church celebrated its twenty-fifth anniversary, yesterday, with patriotic services. In the evening twenty-two persons were received into membership by Rev. Alfred Inwood, the pastor. The church is the third largest one of the Methodist denomination in Los Angeles, and has eight hundred members.

The celebration of the anniversary, which began last Wednesday by a sermon by Rev. Samuel A. Thomson, who was pastor in 1897-8, was continued yesterday morning, when Dr. P. S. Bresee, a former pastor, but now superintendent of the Nazarene Church, preached. In the evening, Rev. D. H. Gillan, who followed Dr. Bovard, as pastor, spoke on "The Common Man." The Declaration of Independence was read by Miss Ola Grant; a male quartette sang "Tenting on the Old Camp Ground," and Rev. Mr. Inwood gave a short resumé of the growth of the parish.

The church was founded with twenty-one charter members. It has raised $30,000 on buildings, and $25,000 for missionary work, in addition to $100,000 for its own maintenance. It has been instrumental in founding four other local churches—the Euclid Heights Church, the Orange Street Mission, and the Brooklyn Heights and Belvedere Heights churches.

The first pastor was Rev. J. A. Wachob, who is now living in Pasadena. His successors were Rev. F. W. Johnson and Rev. J. B. Holloway. Then came Rev. E. F. Chase, now pastor of the Altadena church; Dr. P. S. Bresee and Dr. George F. Bovard, now president of the University of Southern California. After Dr. Bovard, from 1897 to 1903, Rev. E. J. Inwood, now pastor of the University church, was minister. He was followed by Dr. S. A. Thomson, who was succeeded by Dr. W. P. Ferguson, now in New Jersey. Dr. Ferguson was followed by Rev. W. M. Sterling. Since 1895 Rev. Mr. Inwood has been the pastor.

The Epworth League branch also observed the anniversary. An address was given by Thomas Clay, president of the U.C.C. Men's Association. A large delegation from the Santa Monica Methodist Church was present.

### CUSHMAN IN DANGER.

NEW YORK, July 4.—Congressman Francis W. Cushman of Tacoma, Wash., who was stricken with pneumonia after undergoing a minor operation recently, is still in a critical condition at Roosevelt Hospital. The hospital authorities reported tonight that he had shown no improvement today.


### From Factory to Wearer.

Something new, any style shoe $2.50, never more. Open for business tomorrow. Mercantile Place, near Broadway.

If your liver is sluggish and out of tone, and you feel dull, bilious, constipated, take a dose of Chamberlain's Stomach and Liver Tablets tonight before retiring and you will feel all right in the morning.—Adv.


SHOWER BATHS IN STREETS.

### Kansas City Philanthropist Gives Hundred of Hot Little Ones Chance to Cool Off.

[BY DIRECT WIRE TO THE TIMES.]

KANSAS CITY (Mo.) July 4.—[Exclusive Dispatch.] A tryout was given the street shower bath in the North End this afternoon, and scores of children enjoyed the novel experience of a shower bath without first going through the formality of removing their clothing. A few objections were urged to the scheme, which originated with E. T. Brigham, of the Helping Hand Institute, but these will be quickly overcome. It will be necessary for Mr. Brigham or his assistants to secure the consent of the parents for the children who will take the shower baths and induce the parents to clothe the little ones so that clothing of value will not be damaged.

The shower baths are arranged on fire plugs. They consist of a carrying pipe and a distributor with four spray nozzles. The water was turned on at 6 o'clock, and during the next half hour scores of children sported under the cooling fountains and roused the envy of the adults in the neighborhood.

Mr. Brigham will arrange to place several of the shower baths in various neighborhoods.


## Conservative Investments

Associated Oil 5s.
Edison Electric 5s.
Pacific L. & P. 5s.
Gallup Electric Light 6s
Glendale Cons. Water 6s
German American Savings Bank
Union Oil.
American Crude.
Western Union Oil.

Send for complete list and Free Daily Market Letter.

JOSEPH BALL COMPANY
Security Building.

BONDS

Members Los Angeles Stock Exchange

BRADFORD'S BREAD
Made from No. 1 Dakota hard white wheat flour that is bolted through fine silk to insure its cleanliness. Order from your grocer.



## Start a Savings Account Now!

Money deposited in our Savings Department will draw interest at the rate of four per cent. from date of deposit.
One Dollar opens an account.

LOS ANGELES TRUST COMPANY
Capital and Surplus, $1,250,000.00.
Trust Building, Second and Spring Streets.


Clearinghouse Banks.

| NAME. | OFFICERS. | |
|---|---|---|
| FARMERS' AND MERCHANTS' NATIONAL BANK Cor. Fourth and Main. | I. W. Hellman, Pres. Chas. Seyler, Cashier. | Capital ..$1,500,000 Surplus and Profits ..$1,850,000 |
| FIRST NATIONAL BANK S. E. Cor. Second and Spring. | J. M. Elliott, Pres. W. T. S. Hamond, Cashier. | Capital ..$1,250,000 Surplus and Profits $1,450,000 |
| MERCHANTS' NATIONAL BANK S.E. Cor. Third and Spring. | W. H. Holliday, Pres. Marco H. Hellman, Cashier. | Capital ...$200,000 Surplus and Profits..$575,000 |
| AMERICAN NATIONAL BANK S.W. Cor. Second and Broadway. | M. J. Monnette, Pres. A. M. Brown, Cashier. | Capital ..$1,000,000 Surplus and Profits ..$175,000 |
| NATIONAL BANK OF CALIFORNIA N.E. Cor. Fourth and Spring. | J. E. Fishburn, Pres. G. W. Fishburn, Cashier. | Capital ...$500,000 Surplus and Profits ....$150,000 |
| CENTRAL NATIONAL BANK Fourth and Broadway. | S. F. Zombro, Pres. James B. Gist, Cash. | Capital ...$200,000 Surplus and Profits ..$222,000 |
| CITIZENS' NATIONAL BANK S.W. Cor. Third and Main. | R. J. Waters, Pres. A. J. Waters, Cashier. | Capital ...$300,000 Surplus and Profits .$425,000 |
| BROADWAY BANK AND TRUST COMPANY 208-10 S. Bdwy., Bradbury Bldg. | Warren Gillelen, President. R. W. Kenny, Cashier | Capital ...$250,000 Surplus and Profits .$306,000 |
| COMMERCIAL NATIONAL BANK 401 S. Spring, corner 4th. | W. A. Bonynge, Pres. Newman Essick, Cashier. | Capital ...$200,000 Surplus and Profits ..$33,000 |
| THE UNITED STATES NATIONAL BANK Cor. Main and Commercial Sts. | Isaias W. Hellman, President. F. W. Smith, Cashier. | Capital ...$300,000 Surplus and undiv. profits $72,000 |
| THE NATIONAL BANK OF COMMERCE N.E. Cor. 2nd and Main sts. | F. M. Douglas, Pres. Chas. Ewing, Cashier. | Capital ...$200,000 Surplus and Profits ...$35,000 |

Savings Banks.


EQUITABLE SAVINGS BANK
FIRST AND SPRING STS.

CAPITAL AND RESERVE $1,300,000.00
SECURITY SAVINGS BANK
OLDEST AND LARGEST IN LOS ANGELES
RESOURCES OVER $22,000,000.00
LARGEST AND BEST EQUIPPED SAFE DEPOSIT IN WEST
3 PER CT. ON "SPECIAL ORDINARY" ACCOUNTS SUBJECT TO CHECK

GERMAN AMERICAN SAVINGS BANK
DISTINCTLY A SAVINGS INSTITUTION
DEPOSITS $11,000,000.00
TOTAL RESOURCES $12,000,000.00
SPRING & FOURTH STS.

AMERICAN SAVINGS BANK N. E. Cor. Third and Spring Sts.
4% Interest paid on your savings accounts. 3% Interest paid on special ordinary accounts.

PROVIDENT Mutual Building, Loan Association
Pays 5 Per Cent on Pass Book Deposits, 6 Per Cent on One Year term. No Unnecessary Withdrawal Notice. 135 South Broadway.

MERCHANTS BANK and TRUST CO. Paid Up Capital $250,000 Surplus Over $200,000
Branches: 9th and Main, 3426 South Hoover Street. 209-11 S. Broadway. Transacts a general banking and Trust Business.


Trust Companies.


THE SOUTHERN TRUST COMPANY
COMMERCIAL · SAVINGS · TRUST
CAPITAL, $2,000,000.00 —— PAID IN, $1,000,000.00

Dividends on Term and Ordinary Accounts are now payable to

Depositors

The Southern Trust Co.
114 W. Fourth St.

TITLE INSURANCE & TRUST CO.
Corner Franklin and New High Streets.
Issues Policies of Title Insurance. Acts in All Trust Capacities.
Issues Certificates of Title. TEL. EXCHANGE 12.

CANCER
I WILL GIVE $1000 IF I FAIL
to cure any cancer or tumor I treat before it poisons deep glands without KNIFE OR PAIN, AT HALF PRICE for 30 days.
No Pay Until Cured.
Absolute Guarantee
Best 130 page book on Cancers ever printed SENT FREE and testimonials of hundreds cured after operations failed. We refer you to any bank or business firm in Los Angeles; Masons, Odd Fellows or Foresters of America. Investigate cures. Write for the book
Address Suite E DR. & MRS. DR. CHAMLEY & CO. Chamley Bldg. 743 & 747 S. Main St., LOS ANGELES, CAL.
KINDLY SEND TO SOME ONE WITH CANCER

OFFICE FURNITURE
Desks, Tables, Chairs, Filing Cabinets, Book Cases, Opera and Church Furniture.
R. D. Bronson Desk Co.
942 So. Spring.

SIX PER CENT BONDS
Circular on application
FIELDING J. STILSON CO.
Financial Agents
305 H. W. Hellman Bld.
A 2547 Main 105

Barroll & Co
417 H. W. HELLMAN BLDG.
BONDS

7 PER CENT. BONDS
The principal and interest of Street Improvement Bonds sold by us are Guaranteed and paid by us, avoiding delay and trouble of collecting, to investors.
Bonds are a first lien or mortgage on City Real Estate at 5 to 20 per cent. of the value. No better security.
Place your order now for July delivery.
BOND GUARANTEE CO.,
144 So. Spring St., Los Angeles, Cal.

Snowball-Sullivan Co.
INVESTMENT SECURITIES
Members Los Angeles Stock Exchange
204-205 I. W. Hellman Bldg., L. A.

5 PER CENT TO 6 PER CENT
Any amount of money on either Real Estate or Commercial security. If you are our customer you will be taken care of. Give us ample security and you can rest assured we will loan you all the money your account justifies. Call any time, deposit, check or borrow.
ALL NIGHT & DAY BANK
6TH & SPRING STS 193

Municipal and School BONDS
Returning 4 per cent to 4.20 per cent
Corporation Bonds
Returning 5 per cent to 6 per cent
Particulars on application
WM. R. STAATS CO.
105 W. Fourth St. 65 S. Raymond Ave
LOS ANGELES PASADENA

IRISH LINIMENT
Will cure Eczema and Rheumatism in any form. It brings impurities to the surface, also any skin ailment, burn or bruise. Go to OWL DRUG CO. and get a bottle, if it does not help you they will pay back the 50c on your word. Express prepaid 50c. For sale by one druggist in all large cities.
GILLROOLEY IRISH LINIMENT CO.
St. Paul, Minn.

Cure PILES AND FISTULA Without Operation
Under Positive Guarantee
By my absorbent dissolvent method, without pain, inconvenience or loss of time.
Send for my FREE Book
Dr. C. H. White 453½ South Spring Street, Los Angeles

Toys
Beeman & Hendee
447 South Broadway

Big Shoe Sale
Special Bargain Tables in Basement today and tomorrow.
Mammoth Shoe House
519 SOUTH BROADWAY

The Home of Dutchess Trousers
10c a Button, $1.00 a Rip.
Jacob Salzman
8th and Main.

MEN'S SUITS MADE TO ORDER $15
SCOTCH TAILORS
230 SO. SPRING

John Adams Co.
222 South Spring Street
Union Label on Every Garment
Suits to Order $17.50 and Up

Hoffman's Millinery
425 SOUTH BROADWAY
HOME F4058.

Chee Foo Startles Citizens
The noted Chinese scientist, who is at Dean's Drug Store, 214 S. Spring street, demonstrating his remedies, startled his callers yesterday by saying that when he reached 100 years of age he would be as full of vigor as he is today. People who have been sick and become restored to health by taking his medicines are now numbered by the thousand.

Largest Dental Office on Coast. Good Set Teeth $2.50.
YALE DENTISTS
144 S. Broadway Home Phone F3544
Open evenings till 8, Sundays, 9 to 12 m.

Dr. Tom She Bin
Chinese Herb Doctor. Fees $20, $10, $7, $5, $2.50 per week. Consumption, Catarrh, Rheumatism, Appendicitis, Kidney, Liver and Stomach troubles. Consultation free. Open day and night. 711 S. Main st.

..CANCER..
FEE $10. Any skin cancer until July 15th. 21 years in Los Angeles. Cancers and Tumors, Open Sores, internal and external, cured without knife, plaster or salve. No mutilation in Breast Cancers. Consultation free, 9 to 4. Lady attendant.
Superior. Write for particulars. Buy. 2195.
DR. GARRISON, 440½ S. Spring St.

6% Interest Paid
6 PER CENT PAID ON 1 YEAR
5 Per Cent Paid on 6 Month's Term
ASSETS $2,144,140
Send for Booklet and Statement
STATE MUTUAL BUILDING & LOAN ASS'N.
225 S. Spring St. Los Angeles Cal.

BUY "Yellowstone Oil"
A stock with a definite dividend basis
UNION SECURITY COMPANY,
319-320 Douglas Building.

# Los ~~Angeles~~ County—Its Cities and Towns

NEWS REPORTS FROM CORRESPONDENTS OF THE TIMES.

PASADENA.

## INDEPENDENCE SERMON THEME.

DR. SCHERER GIVES HIS VIEWS OF AMERICA'S MISSION.

Novel Service Held Upon Mt. Wilson—Golf Enthusiast Married—Calcutta Editors Visit Crown City. Society Folk in Trolley Car Accident—Women Enjoy Roulette.

Office of The Times, No. 28 S. Raymond Ave.

PASADENA, July 5.—Dr. James A. B. Scherer, president of Throop Polytechnic Institute, delivered a sermon at All Saints' Episcopal Church last night on "God in History," with especial reference to America.

His argument was to the effect that if there is a wise and fatherly God, his power and works must be revealed. In substantiation of the hand of God in human history, Dr. Scherer quoted from the historians, Hegel, Humboldt and Stubbs and from Shakespeare, Tennyson and Lowell.

As an illustration of God in history and the fulfillment of prophecy, he instanced the Jews, "who," he said, "have remained a race after they ceased to be a nation. They are dispersed but imperishable and the example is one of the most remarkable in all history."

Turning to our own country, Dr. Scherer spoke of religious faith as the divine cause which led to both the discovery and settlement of this country, "and it was the hand of God that gave us our independence."

Franklin, the deist, who believed only in the secondary causes and general laws in the development of history, learned through the great struggles that beset the early republic that God was revealed in history, and admitted that all his ideas had been shattered.

The speaker treated the Civil War as growing out of the conflict in the constitution between the principles of centralism and State rights, which conflict it forever settled by welding the States into unity. "It was a compromise that had to be made and the war grew out of it as something inevitable, a fate, a blessing from God in disguise, although I don't like the word. The Civil War was overruled under God to the welding of the nation."

Dr. Scherer then spoke eloquently of the diversity of the physiography of America and of the strength attained by the intermingling "in this great mosaic of which our land is building." He outlined how the nation's motto has been fulfilled socially. As a boy he had feared immigration, "but today there is a second generation of Ellis Islanders."

"As a nation, America is to stand for the principle of unity; between Russia and Japan, when at war, she stood hand clasping hand and so brought peace; she is to stand between England and Germany, her close blood kin, and speak from the deep heart of each to the other, so warding off war; and she shall go to the Hague and there bind the nations together as her own States are bound; she is to avoid entangling alliances, but seek to knit friendships and unravel the skeins of misjudgment. This, under God, is her mission and so God will work through her in history. Last but not least, she shall stand for the unity of the church, for the time will come when the flocks will enter one fold."

SERMON ON THE MOUNT.

Church services were held on Mt. Wilson yesterday with a congregation of over 200 in attendance. The sermon on the mount was preached by Rev. F. P. Berry, D.D., pastor of Olivette Presbyterian Church, Los Angeles. Two Sunday-chool classes were taught, one from Olivette church and the other from Lake avenue Congregational Church in Pasadena.

All day Saturday the trail was thronged with vacationists making for the mountain top in order to pass a sane Fourth of July. The travel included the two Sunday-school classes on outing bent and the congregation yesterday was largely composed of these.

An elaborate musical programme was enjoyed, being lead by M. Bercovitz. A quartette of Sunday-school students rendered several selections. With its setting among the tall pines surrounding the hotel on Mt. Wilson park, the service was perhaps the most novel ever held in Southern California with so large a congregation. Numbers of the trail climbers stopped and listened to the singing and joined in the services.

LEASEE WINS LEASOR.

Charles F. Eaton, a well-known golf enthusiast, who has been leasee of the handsome property of Mrs. W. F. Bartlett, in Prospect Park, for the last two years, was married to Mrs. Bartlett, his leasor, at Marblehead, Mass., yesterday.

Eaton is the donator of a handsome championship cup to the Annandale Country Club and has played in a number of tournaments in Southern California. Mrs. Bartlett spent several winters at the Hotel Green and finally made her permanent winter home in Pasadena by building a sightly residence in Prospect Park. The leasee and leasor will make their winter home in Pasadena together, spending the remainder of the year in the East, where Mr. Eaton has financial interests.

MANGLES HAND.

William Richardson of Lamanda Park, an employé of the Pasadena Manufacturing Company, while pushing a board into a planer at the mill, Saturday afternoon, had a finger caught in the rollers. The flesh was torn from the fingers and the hand down to the tendons.

CALCUTTA EDITORS.

Mrs. Francis B. Swan of No. 515 East Colorado street, was hostess last week to Paul Knight, Robert Knight and Hugh Knight three prominent young Englishmen of Calcutta, India. The two former are editors of the Calcutta Statesman, one of the largest newspapers in India. Their father was the owner of the paper and a prominent statesman. Hugh Knight is a leading barrister of that portion of India. The three brothers are on a tour of the world and will leave today for the Yosemite Valley, Fred Swan, son of Mrs. Swan, who is now living in San Francisco, is visiting his mother.

CAR WORSTED BY AUTO.

A big seven-passenger touring car approached Orange Grove avenue from the north on Marengo at full speed yesterday afternoon, shortly before 6 o'clock. At the corner a westbound Pacific Electric car suddenly loomed in the path of the automobile. It is said that no warning was given by either drivers. The chauffeur swerved in the direction the electric car was going, crashed into the side of the coach, and his auto bounded over into the gutter after ripping off the car steps. The conductor hurried from the front end expecting to see a wrecked automobile. In his haste he did not notice that the steps were gone and fell violently on his head and shoulders. It was found that the electric car had received the worst of the accident.

ELITE ROULETTED.

Members of the Valley Hunt Club, to the number of eighty-two, went to Redondo in a special car Saturday night on what proved to be one of the most eventful trips in the history of the club. The main attraction of the evening, in addition to a fish dinner at the Dolphin, and a swim in the new bath-house, was to be a private party at the Human Roulette pavilion. The elite were rouletted before reaching Redondo.

After changing to the Redondo specials at the corner of Seventh and Main, the two-car train tried to make a quick get away west on Seventh street. At the corner of Seventh and Spring the rear trucks of the last car took the cross-over and the speed was so great that the coach was almost turned crosswise at the juncture. An automobile which had stopped within a few feet of the approaching train, was struck by the front of the derailed car. The chairs in these specials are not attached to the floor and the result was that the society people inside the car got their first touch of the human roulette by being hurled against the side of the coach. The accident was taken good naturedly and the occupants of the rear coach were packed into the front car, which had stuck to the tracks, and the run to Redondo was made without further incident.

The second chapter in the roulette proposition was the most screamingly ridiculous pastime ever indulged in by members of this exclusive club. The entire party enjoyed the thrills of being hurled by centrifugal force from the rapidly revolving open disc.

PASADENA NEWS NOTES.

John Booge, paying teller of the First National Bank, will leave shortly on a six weeks' trip to Europe.

Ernest Behr, son of Dr. and Mrs. Arno Behr, passed through Los Angeles yesterday on his way to San Francisco, where he will ship on a sugar freighter to the Hawaiian Islands. He will spend a portion of the summer with Mr. and Mrs. R. T. Spaulding.

Mrs. J. E. Place, one of the oldest residents of this city, gave a delightful pupils' recital recent at their studio on Palmetto drive.

Patriotic sermons were preached in all the churches yesterday.

See Phelps for fine wall paper. Wadsworth sells paints.

CARS START.

## VERY LIBERAL IS PATRONAGE.

FIRST CARS AT POMONA CARRY LARGE CROWDS.

Funeral of Andrew J. Clogston. Large Force of Fruit Handlers at Work—Over Hundred Thousand Cans of Apricots Put Up at Pomona—Sermon on Peace Movement.

POMONA, July 4.—The first electric car service ever offered this city began opertaions early this morning, and all day the cars were liberally patronized by local people. Crowds went out to Ganesha Park this afternoon over the Huntington Boulevard line, and heard the band concert given by the Seventh Infantry Band.

The funeral of the late Andrew Clogston was held this afternoon at Trinity Methodist Church, Rev. Dr. A. W. Lamport officiating. The members of Vicksburg Post G.A.R., had charge of the services at the Cemetery.

Rev. George E. Soper will leave tomorrow for a trip to New England.

At the Pomona cannery a large force of fruit handlers is at work. Over 100,000 cans of apricots have thus far been packed, and the rush will continue on this fruit for ten days. Over 250 workers are employed, a drying yard being run in connection with the cannery to care for the ripest fruit.

Robert C. Root, secretary of the Pacific Coast Peace Society, who recently returned from the peace conference in New York State, spoke at the First Presbyterian Church tonight upon the subject, "World-Wide Movements Toward Peace."

AVALON GETS ITS SHARE.

Record Crowd Spends Fourth at Catalina—Many Yachts and Cutter McCulloch Arrive.

AVALON, July 4.—Never in the island's history has such a crowd gathered here as was seen today. Not only were the Banning Company's steamers packed to their carrying capacity, but a good representation of the South Coast Yacht Club also journeyed to the island.

Leaving San Pedro with a south wind on Saturday the yachts were becalmed in the channel and many of them did not reach here until daylight Sunday morning. One of the first boats to arrive about midnight was the flagship Venus with Commodore K. R. Bradley and party on board. Vice-Commodore R. C. P. Smith of the yacht Sweetheart and Rear-Commodore Dan Laubersheimer in the yacht Royal were next in turn. Other yachts were Skidbladner, Yankee Girl, Minerva, Arrow, Wave, Mischief I, Skidoo, Valkyrie, Edna, Portola, Vixen, Merlin, Wasp, Marie, Osborne, Sea Bird, Shadow, Lillian C., Lowlia, Grey Fox, Enchantress, Ma-Phee, Nautilus, Comfort, Daisy, Iowna and Mischief II.

To swell the crowd the revenue cutter McCulloch, Capt. H. Daniels in command, put into port this evening at 4:30 o'clock. The announcement was made that the officers and crew will participate in the baseball game and sports tomorrow. At noon a salute will be fired from the McCulloch and the vessel will be decorated. From 10:30 o'clock a.m. to dusk visitors will be received on the cutter.

The new bath-house was taxed to its capacity today. In the early morning a large crowd of bathers congregated in the vicinity of the new building and during the entire day bathers were present in great number. A sacred concert was given in the Greek theater.

DOWNEY.

DOWNEY, July 4.—The Ladies' Saturday Afternoon Club held its annual reception and musicale at Odd Fellows' Hall, which was tastefully decorated in the club colors of green and gold. The dining-room was in pink. Those in the receiving line were Mmes. Freeman, Roberts, McKnight, Burke, Scott and Miss Judith McKellar. Musical numbers included piano quartette by Misses Alice Butler, Elizabeth Weis, Carrie Curtis, Hazel Hammerton; violin solo by Carrol Shirley; vocal quartette by Mrs. J. H. Ardis, Misses Bessie Harris, Mildred Church and Ethel Ardis; piano solo by Miss Adelaide Ball; violin quartette, by Carrol Shirley, Wayne Ball, Mrs. Frank Burke and Miss Ethel Ardis; vocal solo by Mrs. J. H. Ardis. Miss Elma Smith also gave a reading.

FESTIVITIES.

## JOY PROMISED BY THE OCEAN.

INDEPENDENCE DAY PROGRAMME IS ATTRACTIVE.

Sixty Thousand People Expected to Attend the Exercises and Sports at Long Beach—Every Rooming-house and Hotel Already Full. Building Permits for June.

LONG BEACH, July 4.—The advance guard of the 60,000 regular Fourth of July visitors arrived today and fairly taxed the Pacific Electric facilities. Tomorrow the Salt Lake and Southern Pacific will both have an extra train service. Every rooming house and hotel is full.

Everything is in readiness for tomorrow's celebration. Flags are floating everywhere. Enthusiastic young America exploded fireworks in limited quantity all of today.

The festivities will be opened at 6 o'clock tomorrow by a national salute of twenty-one guns by the Sons of Veterans battery.

At 10 o'clock there will be a civic and industrial parade in charge of Grand Marshal J. R. Milner. The first division will embrace the National Guard, police and patriotic societies, and be headed by the Los Angeles Veteran Drum Corps. The second section will be composed of the Elks' Marching Club of 300 members, and other fraternal bodies, floats and baby cabs, the last being an especial feature, for which several prizes are offered. The third section will be of decorated autos and vehicles, the fire department and all the miscellaneous entries.

At 11 o'clock there will be patriotic exercises in the auditorium, including an address by Seward Simons of Pasadena, selections by the municipal band and singing by the audience.

Beginning at 1:15 o'clock in the afternoon there will be a short programme of sports on the beach, Japanese day fireworks, baseball game and minor attractions. At sundown the battery will fire another salute from the bluff. As darkness comes on thousands of tiny incandescents along the pier and pike will flash into action and a little later the night display of fireworks will begin.

SEASIDE CONVENTIONS.

Long Beach will soon resume her position of entertainer for the various conventions and summer picnics which are scheduled here every year. Following Elks' week, during which several thousand Elks will be taken care of at Hotel Virginia and on 100 Pullman cars parked on the P.E. tracks on the ocean front, will come the annual Southern California Baptist convention, opening July 25 and continuing until August 9. August 1 the California Spiritualist Congress will open a fifteen-days' session. August 7 is the date of the annual outing of the Southern California Catholic Association, when 20,000 visitors are expected. August 11 to 21 will be held the convention of the Christian churches of California and Arizona. August 14 will be the picnic of the Southern California Nebraska Association.

In addition to these will be several smaller picnics. The city has built and equipped kitchens in the auditorium and sun parlor for the free use of these gatherings.

BUILDING PERMITS.

During June forty building permits were issued of the contract value of $37,653.

Union services for Sunday afternoon during the summer, under the auspices of the various young people's societies and the Y.M.C.A., were commenced at the Auditorium this afternoon, being attended by 3000 people. Addresses were made by Dr. A. C. Dixon and Dr. Howland Hansen, both of Chicago. Prof. Stout had charge of the music.

FIVE MILES OF CABLE.

The Pacific Telephone Company has received five miles of steel strand to support the new system of cables in the city. This is the first work on the $50,000 worth of improvements contemplated for the local system.

With the opening of the inner harbor to the ocean the first Long Beach boat club has been formed. The old Y.M.C.A. boat-house at the foot of Sixth street will be refitted and remodeled. The membership will be limited to twenty-five, and a gasoline launch will be secured for the use of the club. The officers elected are A. R. Hoisington, president, F. W. Baker, secretary, and J. C. Douglass, treasurer.

MOTORCYCLIST HURT.

Los Angeles Man Riding Machine Hit by Automobile in Santa Monica. Rendered Unconscious.

SANTA MONICA, July 4.—Bert Meyer, solicitor for the Southwest Packing Company of Los Angeles, was returned to his home in the city this morning, suffering from several painful wounds that had been sustained by his face and body. Meyer was riding a motorcycle on South Second street last night when he collided with an automobile being driven by Charles E. Groesbech.

Meyer was rendered unconscious by the blow, and was picked up for dead. He revived after a few minutes, when he was taken to the hospital for treatment. While his injuries were painful, it is thought they will not be serious.

Another accident occurred in the same vicinity this afternoon, when a trolley car struck a Dayton automobile (No. 6399) and demolished the front end of it. Fortunately, the occupants, a man and woman, were not injured, although the steps of the trolley car were snapped off.

Private picnic parties by the score sought the retreats in Rustic and Santa Monica Cañons today, and celebrated the Fourth quietly in the shade. There were scores of automobiles scattered throughout the cañons and along the beach, but it was a sane celebration, as the foresters' regulations do not permit the firing of crackers in the forests.

There were large crowds in Santa Monica today, enjoying the beach, the parks and the band concert. There was no special programme of entertainment; nor will there be tomorrow. The banks and business houses will close their doors, and residents and visitors will generally turn out early to watch the revolutions of the automobile racers around the boulevard course.

An interesting programme of sports has been prepared for Elks' day in Santa Monica, the 13th inst. The races and contests will be on Ocean avenue, in front of the automobile road race grand stand. The programme includes a Spanish ring tournament. In this the participants run on horseback and at full speed and catch a ring on the points of a spear. Lassooing of wild horses by Spanish vaqueros, picking up coins by men while astride horses running at full speed, riding wild broncos and other exciting sports will be among the attractions.


# JULY BARGAINS IN FURNITURE

This large reed rocker, made of selected reed, roll back and arms, in fumed, green or natural color. Sample sale..... $2.95

This week we are going to give every one a chance to buy the best quality Furniture at prices that mean a saving of 20 per cent. off for cash. The items mentioned in this ad. are only a few of the great values you will find here during this sale. We are complete outfitters for the home and have a stock that affords every one a selection.

## Joseph's

722 So. Broadway

Our buyer goes to the furniture markets. We must make room for new samples. If you pay cash, you get 20 per cent. discount.

This fine Turkish chair, mahogany finish, worth $22.50 this week only $15.00

We'll Save you $5 on THIS ELASTIC FELT MATTRESS. By buying 5000 we are able to offer them for ..... $12.50

They are 45 lbs. weight, covered with fancy art pure linen ticking, substantially bound. In one or two parts.

Mail orders filled everywhere.

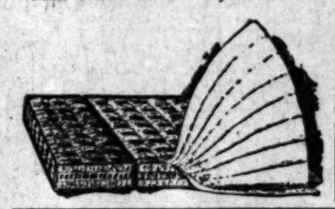

This handsome library table is genuine quarter-sawed, beautifully flaked and polished. You probably need a nice library table and this is the most practical one you can buy. Come in and see it.

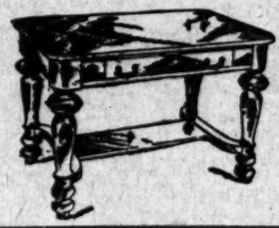

This dainty Dresser is particularly desirable for a young lady's room. The long dressing mirror gives a full-length view of the figure. It has shaped French bevel plate glass, 18x36 in.; full swell base, 20x33 in.; made of GENUINE birdseye maple and has very excellent finish. One of the best bargains we have ever offered (exactly like picture) $12.50

KEEP THIS IN MIND—"STICKLEY" FUMED MISSION CHAIRS 20% DISCOUNT


HOLIDAY CROWD.

## LIVELY SUNDAY AT THE BEACH.

THOUSANDS OF PEOPLE SPEND FOURTH AT VENICE.

Miniature Locomotive and Big Auto Loaded With Pleasure-seekers Collide—Fourth Anniversary of Dedication of Resort Will Be Celebrated Today—Elaborate Programme.

VENICE, July 4.—Trolley trains poured a seemingly endless stream of humanity onto the beach today, from early morn until late at night. At the height of the afternoon rush there were four, five and even six-car trains, and on all of them the standing room was taken. The throng was augmented by the presence of many thousand people who were whisked to the beach by automobile. There was no extra programme to attract, aside from the patriotic concert by the Venice band, aquatic sports in the plunges, the performance of the Veterans' Drum Corps, dancing at the pavilion, and an entertainment at the auditorium; but every concession was running under a full head of steam. The miniature railway trains were on the jump, the pleasure launches were moving at full speed, and the canals were alive with small craft and gondolas. It was, by all odds, the liveliest Sunday of the season, and will go on record as one of the really big days at the beach. There were no accidents, although there was a near one when the miniature locomotive and a big automobile loaded with pleasure hunters bumped noses.

Every bungalow in the Villa City is occupied, even to the tiniest cot. Of the visitors who arrived Saturday, many came with the intention of remaining until after the Elks reunion, and with the usual heavy summer crowd already here there is assurance of lively times for many days to come.

Tomorrow will be another big day, marking the anniversary celebration of the dedication of Venice four years ago, and the observance of the anniversary of the birth of independence. The patriotic celebration will begin at 10:30 a.m., with President Eakins of the Board of Trustees acting as presiding officer. The oration will be delivered by Andrew Parks of Los Angeles. There will be a concert by the band, aquatic contests and races in the afternoon, and fireworks from the Center street pier at night. The forenoon exercises will be conducted in St. Mark's plaza.

The Villa City Sunday-school has decided upon July 12 as the date for the annual picnic. The outing will be in Topango Cañon.

DIFFICULT PROBLEM.

Plans for Construction of East Side Storm Drain Bothers South Pasadena Trustees.

SOUTH PASADENA, July 4.—The Trustees are confronted with one of the most important as well as difficult problems that has ever come before any board here, in formulating plans for the construction of the proposed east side storm drain. There is a wide difference of opinion among the property owners as to how the assessment district should be laid out. The board states that an honest attempt will be made to distribute the levy as equitably as possible. The tentative plan is to carry the drain through to the southern limits of the city. One thing is certain, the work on the north end will have to be completed before next winter. If an agreement which will permit the carrying out of the larger plan cannot be obtained, it may be confined to the district north of Monterey road.

All the former residents of this city and near here from Iola, Kan., numbering about 100, will hold their annual picnic on the lawn of the residence of Mr. and Mrs. G. W. Lawyer, No 1211 Monterey road, tomorrow.

The statement just made by the First National Bank of this city in response to the call of the Comptroller of the Currency shows considerable improvement over the last one. The bank has deposits of more than $184,706, and loans of about $138,500; total resources, $245,239. The capital is $25,000 and surplus and undivided profits of $10,000; individual deposits, $172,490. The directors at heir last meeting declared a semi-annual dividend of 6 per cent. on the capital stock.

OCEAN PARK CROWDED.

Long Trains of Trolley Cars Bring Thousands of People Bent Upon Good Time.

OCEAN PARK, July 4.—Not since the week the Atlantic fleet was here has there been such a demand for sleeping quarters as was manifest last night. Many who came to the beach expecting to remain for a few days were forced to return to the city because they were unable to procure rooms. A kingdom for a bed might safely have been offered, as there was none to be had. The movement all day was toward the beach, and at intervals of every few minutes the long trains of trolley cars deposited thousands of visitors along the strand. So great was the throng, that all lines of trade did a rushing business. The restaurants had all they could handle, while the thirst assuaging founts had no idle moments. The bath-houses were filled to overflowing, the surf was one mass of human beings, and along the esplanade there were two moving streams—one toward Venice and the other returning.

Tomorrow being a legal holiday, there will be no session of the City Trustees; but on Tuesday evening there will be a meeting. Then the order will be given for four weeks' publication of the notice of the cities' consolidation election on August 5. There will be no time to spare, but the short campaign promises to be one of considerable activity. Two weeks of the time will be occupied by the July celebrations, road races and entertainment of the Elks, leaving the other fortnight for the serious consideration of what is looked upon as being one of the most important questions that has ever been submitted to the beach voters. The friends of consolidation take considerable comfort in the returns of Saturday's school election. They say this straw indicates that the people are in favor of the joining of Ocean Park and Santa Monica into one large city.

GLENDORA CELEBRATES.

Many People Attend Independence Day Observance in the Town by the Foothills.

GLENDORA, July 4.—The celebration of Independence Day here was attended by 500 people.

A varied programme was presented for the entertainment of the town's residents and guests. There were speeches, band music, singing and a lot of diversions in the way of sack races and the like.

A feature was the presentation of a W.C.T.U. fountain to the city.

REDONDO BEACH.

REDONDO BEACH, July 4.—Arrivals at the Tent City include Mr. and Mrs. George Hodell and family, S. W. Howeth, Mrs. Herbert B. Coleman, Mr. and Mrs. F. A. Enders and family, Harrington Brown, Jr., L. H. Boice, Mrs. Ella M. Clarke, Cuester Neher, Mr. and Mrs. R. V. Hartwell and family, Mrs. John Macartney, F. J. Michland and family, Los Angeles; Frank J. Dressman and party, Huntington Park; David T. Jones, Upland; T. H. Osler and family, L. R. Matthews, Pomona; Edward Hilton and party, Alhambra; Mr. and Mrs. D. F. Shirley Keeler, Cal.; Mr. and Mrs. R. B. Lawton, Azusa; W. M. Lawton, Tonopah, Nev.; R. P. Schwab, Omaha; P. H. Schwab, Sutton, Neb.; Mrs. E. K. Lenzarder, M. Hildebrand and family, T. M. Baldwin, Pasadena; Mrs. T. H. Asthlop, Mrs. H. Friend, Mrs. D. F. Eauer, Hollywood; Mrs. J. H. Wilson, Riverside.


# Coronado Tent City

Santa Fe

Just Across the Bay from San Diego

A village of palm tent houses and house tents, where a cool vacation may be spent at very reasonable expense. Sanitary conditions are perfect.

The open air shallow water pool is a constant enjoyment for the little tots. There is boating, bathing, water-polo, tennis, dancing, daily band concerts, etc. Fishing is fine.

$4.00 ROUND TRIP

On Sale Daily. Limit Sept. 30

Would be pleased to arrange details of your vacation

E.W. McGEE, G. A., Santa Fe, 334 S. Spring

You will look cooler if you Wear Loose Fitting

B. V. D.

(Trade Mark Reg. U. S. Pat. Office)

Coat Cut Undershirts and Knee Length Drawers

($1.00 and upwards a garment)

They allow refreshing air to reach the pores, and permit perfect freedom of motion. Every B.V.D. garment is correctly cut, accurately stitched, made from a light, durable woven material, and identified only by this red woven label

MADE FOR THE B.V.D. BEST RETAIL TRADE

We make no garments without this label.

The B.V.D. Company NEW YORK.

Makers of B. V. D. Union Suits (Pat. 4-30-'07) and B. V. D. Sleeping Suits.

B.V.D. CO. N.Y.

SANBORN, VAIL & CO. 739 South Broadway

Artists' Supplies, Picture Frames.

Capable of Varied and Artistic Arrangement

Globe-Wernicke "Elastic" Bookcases

Sold by CALIFORNIA FURNITURE CO. Broadway 639-645

Going East ?

NORTH WESTERN LINE

C. A. THURSTON, General Agent

605 So. Spring St., Los Angeles

Phones—Home F5194, Sunset Main 8




## "South of the

TOURISTS.

## READY TO RUN INTO MEXICO.

*Cars Will Leave San Diego Early This Morning.*

*Twenty-five Machines Have Perfect Scores.*

*Hardest Part of Route Yet Before Them.*

[BY DIRECT WIRE TO THE TIMES.]

SAN DIEGO, July 4.—[Exclusive dispatch.] Thirty-eight Tourist cars with nearly 200 enthusiastic passengers are ready for the run into Mexico tomorrow morning. All the necessary arrangements for crossing the line at Tia Juana have been made. To insure against trouble Volney S. Beardsley met the customs officials at Tia Juana this afternoon and arranged for the bonding of the cars. Twenty-five machines have perfect scores. The drivers of these are hoping to take their cars through the entire run without penalty. The hardest part of the tour lies before them, however, and some of the stiffest grades must be climbed before the home control is reached on the return trip, Wednesday.

The tourists spent Sunday driving over the roads in the vicinity of San Diego. The Point Loma boulevard is splendid. Other roads are as wretched as those of Los Angeles county. San Diegans are preparing to vote in August a bond issue of $1,250,000 for the improvement of the roads in this county. This will mean, if the bonds carry, a road to the county line over the coast route to San Onofre, this to be of San Juan Capistrano. About 50 miles of roadway will be built. E. W. Scripps is heading the movement for the building of the roads and automobilists of the county are among the most enthusiastic boosters. There is every indication that he bonds will carry. In that case the roads will be built to the Orange county line.

The Tourist cars will leave the Coronado Hotel tomorrow morning for the run to Mexico. Luncheon will be picked as the machines will travel far from the little town of Tia Juana over good roads of Lower California. About two hours will be spent in the quaint little town and an impromptu fiesta night has been arranged. All of the horrors of the ordinary show have been eliminated. The bulls will be turned into the arena and the banderilles will attack them with harmless wooden spears and will give an imitation of quick dodging and feinting.

The Coronado Hotel is the headquarters of the tourers during the stay in the south. They will return to the hotel tomorrow night and will leave for Riverside Tuesday morning.

FREAK PARTY.

Of the many freak political parties launched in recent years one of the newest is "The United States Actuating Political Service Company," which will be a stock concern.

Among are some of the curious planks of the new party's platform: To compile the statistical information which will segregate the people in their various political, industrial and economic subdivisions.

To provide the mechanical facilities for the issuance of and promulgation of individual initiative.

To provide the mechanical facilities for taking non-official municipal, state and national referendums on proposed municipal ordinances and state and national measures.

To provide the mechanical facilities for invoking the recall.

To provide the mechanical facilities for the circularization of the various crafts and departments of industry and for taking referendums thereon.

To promote intelligent methods of communication to and from and between different bodies of men."

The incorporators are George T. Cox, August H. Fels, C. H. Barrows, J. Simington and Will H. Holman.

A MATTER OF BOOKS.

A book agent named W. E. Winn collected over $500 during a short stay here. He said he was the agent of a Chicago publishing firm. Winn took orders for an encyclopedia and received advance payments. After he went away the publishing house communicated with and sent A. Perry here to investigate. According to Perry's statement, Wingard was not authorized to collect money. Perry is now in Los Angeles searching for Wingard.

FOURTH IS LIVELY.

Although the day was Sunday, San Diego celebrated the Fourth with much noise making. The incoming train brought hundreds of visitors from the north. The nation's birthday, however, will be really celebrated tomorrow. Tent City will offer a program of sports and fireworks. Ocean Beach and La Jolla will have celebrations on the seashore. Fully 500 visitors of Columbus will go to Del Mar. The various societies of the G. A. R. will participate in a celebration at Mission Cliff Park. La Mesa also offers an old-fashioned Fourth of July picnic celebration.

DEATH RATE DECREASES.

The report of the Board of Health for June shows a marked decrease in the mortality record for the first half of the year, over the corresponding period of 1906. Deaths during the six months of 1906 numbered 297; last year, 249. A substantial gain in the number of births is shown, with a total of 233 for this year against 155. During June seventeen boys and eleven girls were born. The birth rate for the month was 7.22 per 1000 inhabitants.

PLACES BIG LOAN.

L. J. Mumm of Los Angeles and Secretary V. H. Butler of the Travelers' Insurance Company of Hartford, Ct., have returned North, after a visit in San Diego, during which they arranged a loan of $225,000 on several pieces of business property. According to Butler's statement the Travelers intends to invest considerable money in Southern California, the bulk of it being placed in Los Angeles with a small share in San Diego.

NOTICE TO ARCHITECTS OF SOUTHERN CALIFORNIA.

Competitive plans and specifications for a Chamber of Commerce building will be received up to August 1, 1908. No compensation will be allowed on any plans submitted, unless accepted and adopted by the Board of Directors. For particulars address SECRETARY CHAMBER OF COMMERCE, San Diego, Cal.

Hay at Wholesale. Inquire of E. R. Lowe, Bakersfield, Cal.

# "South of the Tehachepi."

TOURISTS.

## READY TO RUN INTO MEXICO.

*Cars Will Leave San Diego Early This Morning.*

*Thirty-five Machines Have Perfect Scores.*

*Hardest Part of Route Yet Before Them.*

BY DIRECT WIRE TO THE TIMES.

SAN DIEGO, July 4.—[Exclusive Dispatch.] Thirty-eight Tourist cars with forty-two enthusiastic passengers were ready for the run into Mexico tomorrow morning. All the necessary arrangements for crossing the line at Tia Juana have been made. To insure against trouble Volney S. Beardsley sent the customs officials at Tia Juana over the road this afternoon and arranged for the passage of the cars. Twenty-five machines have perfect scores. The drivers of these are hoping to take their cars through the entire run without penalty. The hardest part of the tour is before them, however, and some of the stiffest grades must be climbed before the home control is reached on the return trip, Wednesday.

The tourists spent Sunday driving over the roads in the vicinity of San Diego. The Point Loma boulevard is admired. Other roads are as wretched as those of Los Angeles county. San Diego people are preparing to vote in August on a bond issue of $1,250,000 for the improvement of the roads in this county. This will mean, if the bonds carry, a road to the county line over the coast route to San Onofre, this side of San Juan Capistrano. About fifty miles of roadway will be built.

E. W. Scripps is heading the movement for the building of the roads and the tourists of the county are among the most enthusiastic boosters. There is every indication that he bonds will carry. In that case the roads will be built to the Orange county line.

The Tourist cars will leave the Coronado Royal tomorrow morning for the trip to Mexico. Luncheon will be served as the machines will travel far into the little town of Tia Juana over the good roads of Lower California. The next two hours will be spent in the little town and an impromptu ball has been arranged. All of the horrors of the ordinary show have been eliminated. The bulls will be driven into the arena and the bandilleros will attack them with harmless wooden spears and will give an exhibition of quick dodging and feinting.

The Coronado Hotel is the headquarters of the tourers during the stay in the south. They will return to the city tomorrow night and will leave Riverside Tuesday morning.

FREAK PARTY.

So many freak political parties have risen in recent years one of the most recent is "The United States Actuarial Political Service Company," which claims to be a stock concern.

Here are some of the curious planks in the new party's platform: "To abolish the statistical information bureau will segregate the people into various political, industrial and economic subdivisions.

"To provide the mechanical facilities for the issuance of and promulgation of individual initiative.

"To provide the mechanical facilities for taking non-official municipal, state and national referendums on municipal ordinances and state and national measures.

"To provide the mechanical facilities for invoking the recall.

"To provide the mechanical facilities for the circularization of the various crafts and departments of industry and for taking referendums thereon.

"To promote intelligent methods of communication to and from and between different bodies of men."

The incorporators are George T. Wingard, August H. Feis, C. H. Barrows, Ben Simington and Will H. Holt.

A MATTER OF BOOKS.

A book agent named W. E. Wingard collected over $500 during a short visit here. He said he was the agent for a Chicago publishing firm. Wingard took orders for an encyclopedia and received advance payments. After he had sent away the publishing house was communicated with and sent A. Perry here to investigate. According to Perry's statement, Wingard was not authorized to collect money. Perry went to Los Angeles searching for him.

FOURTH IS LIVELY.

Although the day was Sunday, San Diego celebrated the Fourth with a will making. The incoming trains brought hundreds of visitors from the north. The nation's birthday, however, will be really celebrated today. Tent City will offer a program of sports and fireworks. Ocean Beach and La Jolla will have celebrations on the seashore. Fully 500 members of Columbus will go to Del Mar. The various societies of the G. A. R. will participate in a celebration at Point Cliff Park. La Mesa will offer an old-fashioned country celebration.

DEATH RATE DECREASES.

The report of the Board of Health for June shows a marked decrease in the mortality record for the first half of the year, over the corresponding period of 1908. Deaths during the six months of 1909 numbered 297; last year, 332, a substantial gain in the number of births is shown, with a total of 233 for this year against 159. During the month boys and eleven girls were born. The birth rate for the month was 9.22 per 1000 inhabitants.

PLACES BIG LOAN.

Attorneys of Los Angeles and Secretary H. Butler of the Travelers' Insurance Company of Hartford, Ct., have returned North, after a visit in this city during which they authorized a loan of $225,000 on several pieces of business property. According to Butler's statement the Travelers intends to invest considerable money in Southern California, the bulk of which is to be in Los Angeles with a portion in San Diego.

NOTICE TO ARCHITECTS OF SOUTHERN CALIFORNIA.

Copies of plans and specifications for a new commerce building will be received up to August 1, 1909. No compensation will be paid any plans submitted, unless selected and adopted by the Board of Directors. For particulars address SECRETARY OF COMMERCE, San Diego, Cal.

Way of Wholesale.

E. R. Long, Bakersfield, Cal.

SMOKERS appreciate the quality value of Lewis's Single Binder cigar.

## TIED AFTER "JOY" RIDE.

**Calexico Couple Surprise Friends by Marriage at El Centro.**

EL CENTRO, July 4.—Adolphus Shenk and Bernice B. Riddle of Calexico, surprised their friends by being married here on Tuesday evening. Mr. Shenk, who is prominent in political and other affairs of Imperial Valley, and who is a brother of John W. Shenk, deputy city attorney of Los Angeles, took his bride-to-be and his auto, gathered up several friends around Calexico, and started on a "joy" ride by moonlight. Not one in the company, besides the principals had any idea that they were bound for a wedding, but after reaching this city Shenk casually suggested that it would be a good lark for himself and Miss Riddle to go with the friends to the minister's and be married. It was considered a "josh" by his companions until they were actually in the presence of the clergyman, when the license was produced and the ceremony was performed on the lawn in front of the Methodist parsonage.

IMPERIAL VALLEY.

## DELAY VOTING AT EL CENTRO.

**PROPOSITION TO ISSUE BONDS FOR WATER SYSTEM.**

**Because of Technicalities Polling Cannot Take Place Until Middle of August—Contractors Finish Construction of Sewers—Eight Hundred Carloads of Melons Shipped.**

EL CENTRO, July 4.—Because of technicalities, citizens of El Centro will not vote on the proposition to issue bonds in the sum of $75,000 for a municipal water system until after the completion and acceptance of the city's tax roll for the ensuing year, which will not be until after August 15. This will delay the installation of the proposed system until in the fall. In the meanwhile that installed by the Holton Power Company will be continued in use. The bond issue will provide for the sinking of a test well on the El Centro townsite, and the specifications will call for one sixteen inches in diameter at the start and to go to a depth of 400 feet; then to the 800-foot level the hole is to be thirteen inches in diameter and from that on, to 1200 feet, if necessary to go so far, it will be twelve inches. In case water is not secured through the well the plans provide for constructing a canal from the Brawley main canal, two miles west of here.

SEWERS ARE COMPLETED.

Frick & Ware, Los Angeles contractors, yesterday completed the construction of sewers and septic tank for El Centro's sewer system. This week a general test of the pipe lines will be given, but the contractors have until the middle of July in which to turn the work over to the city. At a meeting of the City Trustees to be held this week, a plumbing and sanitary ordinance will be passed. As soon as the sewer system is officially accepted, the business district will be connected with it.

HUNTING LICENSES.

All hunting licenses in Imperial county expired on June 30, and the first persons to secure ones for the ensuing year were Frank C. Best and his son, Virgin Best, of Holtville. For the year just closed 444 licenses were issued. For the year previous hunters paid for 522 licenses.

MELONS MOVING FREELY.

Imperial Valley has passed the climax in the moving of its cantaloupe crop, and the shipments from the valley as a whole are rapidly declining. In the El Centro vicinity, however, the shipments are now at the high mark. More than 800 carloads of melons have been sent out of the valley this season. The highest shipment for any one day was seventy-three cars.

WORTH NINE MILLIONS.

County Assessor Fred Fuller states that he believes the tax roll of Imperial county will show an assessed valuation this year of over $9,000,000. Mr. Fuller has been granted a week more than the usual time in which to complete the tax roll. For this reason the Supervisors will not sit as a board of equalization until the 13th inst.

FIVE YEARS IN PRISON.

Louis Wieneman, who for a time was thought to be the murderer of little Anna Polters, and who was arrested at Brawley after being found concealed in the room of a girl at the Fresno Hotel, has been sentenced by Judge Cole to five years in the State prison at San Quentin. Wieneman is a degenerate of the worst type and boasted of wronging young girls. He pleaded guilty to burglary and Judge Cole decided it was in the first degree.

REGISTRY BUSINESS GROWS.

El Centro's postoffice business has continued to grow, notwithstanding the fact that many people have left the valley for the summer. The pace is kept up by the general increase in business and the influx of newcomers for the work in handling the grain and cantaloupe crops. For the year, ending June 30 this office handled 2536 registered letters and parcels. Of these 277 were domestic parcels; 1884 were domestic letters; one was a foreign parcel; 39 were foreign letters.

OGILBY.

OGILBY, July 4.—Dallas H. Smith has been appointed postmaster here, vice John Lyneh, resigned.

Dysentery is a dangerous disease but can be cured. Chamberlain's Colic Cholera and Diarrhoea Remedy has been successfully used in nine epidemics of dysentery. It has never been known to fail. It is equally valuable for children and adults, and when reduced with water and sweetened, it is pleasant to take.—[Adv.

# At the Churches Yesterday.

**Unconquered Banner.**

At the Temple Baptist Church, yesterday, Rev. Robert J. Burdette preached on "The Unconquered Banner."

"We Americans," he said, "on this day of all days are sometimes just a little bit apt to celebrate the dawn of human liberty in 1776, and the birth of human freedom in the cradle of Faneuil Hall. But it is a memory more inspiring, a thought more ennobling, that we were not the first to unfold the banner of freedom to the caressing winds, but that we reached out our hands and took the standard from its bearer of an older generation, which had it from its fathers, who caught it from the hand of God. We are one blood with the men of all nations and tongues, who, in all generations have loved liberty of mind and body, freedom of conscience and soul. Not ours to march in the vanguard—that passed on out the highway of the centuries long ages gone by. Ours, by the inspiration and leading of God, to swing into our appointed place in the marching column with the enthusiasm and strength of youth. Ours to catch the standard of right and truth and freedom from the hands of a bearer reeling with the faintness of the years, singing songs of victories for his funeral requiem as we carry God's banner nearer the perfect liberty wherewith Jesus makes men free.

"We are kin with the men who marched across the deserts to Canaan; with the men who stoned to death the taskmaster of the son of Solomon; with the prophets who kept the word of freedom holy through the sacrileges of the ages; with Brutus, who loved his country better than his dearest friend; with all the poets who have sung and all the heroes who have died for freedom.

"Freedom is not a mere political right guaranteed by the Constitution. It is a treasure, blood bought, which can be thrown away, gambled away, lost. It is citizenship in God's republic, sanctified by sufferings and lives; kept sacred by vigilance and hard blows. A free soul will die in a slave's body.

"Is there, or was there ever a free people in all this world who did not pay for their liberties on the red altars of war? The last battle for human freedom has not yet been fought. The multiplying Dreadnoughts will have no power in it. Our liberties are not threatened by Germany, or England, or Japan. In every nation the oppressors of the common people are their own folk.

"Men cry, 'Peace, peace!' That does not signify there is no peril from anarchy. I tell you, when the banners of religion are lowered, when the standards of commercial integrity are debased, when business, honor and common honesty come to be considered 'old-fashioned,' there is always danger. When the president and board of directors of one of the greatest, wealthiest and most influential of the great corporations of the United States, the sugar trust, counting its profits by the millions, is not afraid—and what is supremely worse, is not ashamed—in its horrible money-greed, to adopt the ways of the sneak thief, to stoop to the dirty cunning and tricks of the common pickpocket, and to follow the methods of the 'short-change' swindler for two years, there is fearful danger. If the people are shocked into open revolt against such shameless iniquity, the peril is tremendous. If the public conscience is so benumbed and blunted that they accept this sort of thing as 'clever business' and laugh as they submit to it, the danger is far more terrible.

"For a decaying patriotism is nation suicide. And a citizen who is content to see his country robbed, would stand with his hands in his pockets and watch his own father sandbagged by a thug and admire the robber's deftness."

**Gratitude to God.**

In the course of his sermon at Trinity Methodist Church yesterday, Rev. J. W. Shoaff, D.D., said:

"As we unite today with the millions that celebrate the birth of our great American republic, we may truly say that God hath not dealt so with any nation. We need scarcely remind you that there are certain conditions and casual elements which have conspired in no small degree in the development of our national life which arises before the eyes of all nations as the expression of the highest civilization of the ages.

"One of the mightiest elements entering as a causative influence in the development of our national life, is the spirit of liberty and freedom. Hitherto the tribes of earth cast weary longing eyes as a place where they can dwell in religious and political peace 'under their own vine and fig tree.'

"But the greatest casual influence that enters into the life of a people is religious. Tell me the type and character of a nation's religion, and I will tell you the type and spirit of its civilization. The crowning glory of our American civilization is in the fact that it is a Christian civilization.

"But above and beond all these facts we would declare that there can be no just and proper apprehension of the real significance of historic movement without giving God the place He occupies in the government of men and nations. It is He who setteth up one and putteth down another. By Him kings reign and princes decree judgment. Above the rise and fall of empire there is the firmament of terrible crystal, along whose starlit track sweeps the chariot throne of the eternal. Upon that throne there is one 'like unto the Son of man.' In Him we have the ultimate solution of creation and the historic movements of the universe.'

"Of him are all things and through Him are all things and to Him are all things. God in Christ Jesus is the Alpha and Omega of all history, past, present and future."

**Have We a National Religion?**

"Have We a National Religion?" asked Rev. Dr. Charles Edward Locke at the First Methodist Episcopal Church, last evening, and in answering the question, he said:

"Religion is necessary to the life of a nation. Religion furnishes to the masses respect for the law; it inspires them with lofty ideals; and safeguards the personal character of the citizen. No nation ever sank into degeneracy while its temples were crowded with worshipers. Reverence, order and obedience, are inculcated by religion and are indispensable qualities of good citizenship.

"What are the indications that we have a national religion? Columbus, as he reached these shores, humbly prostrated himself before Almighty God in prayer. Our Puritan Fathers came to this country seeking 'a faith's pure shrine.' After a perilous voyage of sixty-three days they anchored in the harbor at Cape Cod, but before landing signed a sacred compact, 'for the glory of God and the advancement of the Christian faith.' The Declaration of Independence explicitly speaks of the right to 'worship God.' The Charter of the Northwest Territory recognized the laws of the Christian religion. The convention which framed the Constitution of the United States was opened with prayer. The President of the United States proclaims a day of Thanksgiving and prayer to Almighty God. The officers of the general government are sworn into office with hands upon the Bible. National and State Legislatures appoint chaplains. Ordained ministers solemnize marriages. There are laws requiring the keeping of the Sunday in all the States but one. Some of the nation's coins bear the reverent legend, 'In God We Trust.'

"In his first inaugural, President Washington solemnly declared: 'No people can be bound to acknowledge and adore the Invisible Hand which conducts the affairs of man more than the people of the United States.' Justice Cooley said: 'The Christian religion was always recognized in the common law, and so long as that law continues to be the law of the land the fundamental principles of that religion must continue to be recognized in the same sense and to the same extent.'

"Of course, I have not forgotten that the first amendment to the Constitution of the United States provides that Congress shall make no laws establishing a religion, or prohibiting full exercise thereof. And this is right. We have no religion by legal enactment. The separation of church and state must be wisely maintained. But without a compulsion the sober, sacred thought of this mighty nation has moved steadily toward the character and ideals of Jesus Christ, so that today by the preference and habit of the people, Christianity has been incorporated into our national fabric; and the truths of the Holy Bible rest in divine glow upon our escutcheon.

"Christianity inculcates love of country as a lofty virtue. By so much as any man is true to his country he is so far religious; he cannot be a consistent Christian without loyalty. Treason is a great sin against the flag, it is a greater sin against God. God is the originator of nations. 'Happy is that people whose God is the Lord.' Patriotism is a Christian duty."

**God's Hand.**

Rev. Dr. W. A. Hunter preached a patriotic sermon at the First Presbyterian Church yesterday. After reviewing the hardships of those who came over in the Mayflower and referring to the contest for freedom from English rule, he said:

"The terrible history of desolation and blood from 1861 to 1865 shall ever be read with tears. It buried a million of men and three billion of money; filled the land with groans, dissipated the accumulations of generations and threw back a large part of our country into a primitive state, nevertheless the Union was safe.

"Our fathers mastered this wilderness and turned it over to you and me, and we ought to be as enthusiastic to perpetuate its honor as they were to win it.

"We are interested in the battles fought at Bunker Hill, Yorkstown, Sumpter and Appomattox, and we ought to be interested in every moral battle today. God who led our fathers will lead us, making us wise to plan, quick to act, strong for duty, brave for battle. 'His mercy endureth forever.' That is our pledge for the future. The past calls for our gratitude and inspires cheerful hope.

"Timid souls see giants on every hand, when they ought to remember that giants fall easily before the God of Israel if His Israel shall be obedient and faithful.

"We hear some faint hearts predicting, 'The negro, or race question, will ruin us.' 'Romanism will swallow us.' 'New faith and isms will undermine us, and rob us of our Bible and our personal Savior,' 'Socialism and anarchism will make desolate this fair land.' These moans argue distrust of God, who helped in the past and 'whose mercy endureth forever.'

"Hopefulness ought to inspire us to use all means and comply with all conditions for future attainment. There is much that is bad, and there is great need for corrective and strong hearts and hands to administer it. The church of Christ is the salt that preserves, if it does not lose its savor.

"If God's people act in faith and common sense the giant evils must go down. 'If God be for us, who can be against us?'

"It becomes each member of the church of Christ to look to his own behavior. Let God's grace transform our lives, and conquer sin and build in us Christlikeness.

"Such righteousness will exalt the nation—purge commercial and professional lines of deception, over-reaching and collusion and send out enlightening, saving influences. The nation is safe if only the church is pure. The church is pure if all its members are pure in purse, strong in faith and obedient to known commands of the Lord.

"Let us praise the Lord for the eventful past; recognize His hand in the great and glorious present, and trust Him for all the future possibilities of goodness and greatness."

**Dr. Wilkins.**

A large congregation greeted Rev. Dr. J. J. Wilkins at St. Paul's Pro-Cathedral yesterday morning and listened to the eloquent and convincing appeal of the former rector in behalf of the Pension Fund for Aged Clergymen, of which he is now the general secretary. Dr. Wilkins related briefly the history of the movement to raise this $5,000,000 fund and declared that its success is now assured. He spoke of the small salaries paid to the clergy of the church, the average for all the parishes, large and small not being over $900 per year, and he said the clergyman in most parishes must be an expert in the art of making both ends meet, with no opportunity to provide for a hopeless old age. He epigramatically hit off the stages of a cleric's life, saying: "The clergyman is idolized at thirty, is critized at forty, is ostracized at fifty, is Canonized at sixty and is canonized at seventy." The doctor spoke of the inefficiency of diocesan and other present methods for providing for superannuated ministers and gave several pathetic instances of the straits to which able and brilliant men of the cloth have been reduced in their declining years. The pension idea, he said, has been successfully adopted not only by govrnments, but by great corporations and in a notable way by the Carnegie $15,000,000 foundation for aged college professors and instructors. A pension in prospect for the clergyman would not only cheer him but would improve the quality of his work. "We ask for him a square deal," said the doctor.

ANAHEIM.

ANAHEIM, July 4.—The singing section of the Turners has been reorganized and has employed Prof. Martin of Los Angeles as its teacher for this year.

Martin Etchandy has purchased from Herman Stern eight acres of unimproved land at Richfield for $3500. The property will be improved.

Mrs. Dr. Paschall will leave in a few days for Seattle to meet her daughter who is with the Boston Grand Opera Company.

A large addition will be built to the Catholic Orphans' Home here, to cost about $25,000.

The High School trustees met yesterday afternoon and elected Judge Howard, chairman and L. A. Evans, clerk. Prof. Higgins, recently from Arizona, was employed to teach science and athletics. With this one exception the old faculty has been employed for the coming term.

FOURTH OF JULY JOKE?

## BELIEVES LIFE IS IN DANGER.

**WRECKING OF SHELTER ALARMS PARK COMMISSIONER.**

**La Jolla Man Who Started Campaign Against Abbreviated Bathing Costumes Thinks He Is Marked for Revenge and That Is Was Intended to Kill Him.**

LA JOLLA, July 4.—[Exclusive Dispatch.] When Walter Lieber, Park Commissioner for La Jolla, made his rounds this morning, he discovered one of the shelter buildings a wreck from an explosion, presumably dynamite. Lieber does not know but that a dastardly attempt was made to either take his life or do him damage.

Lieber caused to be circulated the petition asking the San Diego City Council to prohibit abbreviated bathing suits. He was opposed by an element of La Jolla's population. Because of his activity in bringing the matter before the Council, Lieber still believes that he is marked for revenge. The fact that he is Park Commissioner leads him to think that a trap was set for him in the destruction of the summer house.

While it was a small affair, investigation shows that some powerful explosive was set off in the building some time during the early Sunday morning hours. Detective Fish of the police department, who was detailed on the case, can find no evidence other than that men or boys celebrating the Fourth wrecked the building with huge cannon crackers. Lieber believes dynamite was used.

Residents of La Jolla are greatly excited over the occurrence and more trouble between the two factions is anticipated.


# MADE WELL AND STRONG

## By Lydia E. Pinkham's Vegetable Compound

Bardstown, Ky.—"I suffered from ulceration and other female troubles for a long time. Doctors had failed to help me. Lydia E. Pinkham's Vegetable Compound was recommended, and I decided to try it. It cured my trouble and made me well and strong, so that I can do all my own work." Mrs. JOSEPH HALL, Bardstown, Ky.

**Another Woman Cured.**

Christiana, Tenn.—"I suffered from the worst form of female trouble so that at times I thought I could not live, and my nerves were in a dreadful condition. Lydia E. Pinkham's Vegetable Compound cured me, and made me feel like a different woman. Lydia E. Pinkham's Vegetable Compound is worth its weight in gold to suffering women."—Mrs. MARY WOOD, R.F.D. 3.

If you belong to that countless army of women who suffer from some form of female ills, don't hesitate to try Lydia E. Pinkham's Vegetable Compound, made from roots and herbs.

For thirty years this famous remedy has been the standard for all forms of female ills, and has cured thousands of women who have been troubled with such ailments as displacements, fibroid tumors, ulceration, inflammation, irregularities, backache, and nervous prostration.

**If you want special advice write for it to Mrs. Pinkham, Lynn, Mass. It is free and always helps.**



# MADE IN SOUTHERN CALIFORNIA

## PATRONIZE HOME MANUFACTURES

*HOME MADE—BEST MADE—GIVE THEM YOUR TRADE*

AUTOMOBILES.

TOURIST AUTOMOBILES
A Good Name Because They Make Good
AUTO VEHICLE CO.
CORNER MAIN AND TENTH STS.

JEWELRY.

BRIGDEN & PEDERSEN
607 South Spring.
M'f'rs of Artistic Jewelry.

BOTTLE MANUFACTURERS.

Quartz Glass and M'f'g Co.
(Incorporated.) Manufacturers of Flint Bottles
Prescription Bottles. Powdered Silica.
Factory—COR. HUMBOLDT AND AVE. 19.

CAN MANUFACTURERS.

LOS ANGELES CAN CO.
800-30 N. AVE. 19. East 333. C1472.
Packers and Miscellaneous Cans

PORTABLE HOUSES.

Full size house at Exposition Bldg. Send for catalogue.
Pacific Portable Const. Co., Inc.
226 So. Main st.
A7452. Main 835. South 226.

BEANS.

F. F. STETSON & CO.'S
PORK AND BEANS
SIX VARIETIES.

BEER AND WINES.

YOU SHOULD DRINK
Mathie's "RED RIBBON" Beer,
Because —
It's made from best Wisconsin malt and imported hops; purest water; contains but 1 per cent. alcohol; is a liquid food containing highest nutrition values; is recommended by all physicians and is "Made in Southern California."

ENGINES AND PUMPS.

Luitwieler Pumping Engine Co.
Deep Well and Mine Pumps.
Electric, Gasoline and Steam Pumping Engines
Both phones. 707 NORTH MAIN ST.

Western Gas Engine Co.
501-521 N. Main St. Phone Ex. 362.
GAS ENGINES

OLIVES AND OLIVE OIL.

HAAS, BARUCH & CO.
IRIS BRAND OLIVE OIL
THE OIL OF QUALITY

OPTICAL.

FRESE OPTICAL CO.
241 S. SPRING ST. Main 2045. Phone.
MATHEMATICAL AND
ENGINEERING INSTRUMENTS.

SODA FOUNTAINS.

ICELESS SODA FOUNTAINS
PAC. COAST SODA FOUNTAIN FACTORY.
F. H. HECKER, 123 and 125 E. 6th st.
Artistic Designing, Store Fixtures, Showcases.

TENTS AND AWNINGS.

MELLUS BROS. & CO.
Manufacturers Tents and Awnings. Fumigating Tents a specialty. Roll duck all widths and weights. 202-07-09 E. 4th. Both phones.

INDIAN GOODS.

INDIAN VILLAGE
200 Navajo blankets at reservation prices.
Many other curios of interest.
MISSION ROAD, NEAR HASTLAKE PARK.

TAMALES.

XLNT TAMALE CO.
Manufacturers of chicken and beef tamales.
Factory, 341 E. 1st St. East on North. Tel. Sunset Main 567, Home A3821. Los Angeles.

HOUSEHOLD CHEMICALS.

Schultz Chemical Company
HYDROPURA
Water Softener and Cleanser. For toilet, bath, kitchen and laundry. For sale by Grocers and Druggists.



# Special Tract Directory.

## Yorba Linda

5 Acres Best Orange and Lemon Land With Water

**$1250**

One-Fourth Cash, Balance 1, 2 and 3 Years

**Jacob Stern**

404 Pacific Electric Building

## Ramona Acres

Handsomest home sites around Los Angeles. Every lot an acre; every acre a corner and $1000 and up or will build.

**Janss Investment Company**

320 P. E. Bldg., 6th and Main
Third Floor. Home 10245; Broadway 5488

## Burleigh

"THE SUBURBAN PARADISE."
Quarter-Acre Villa Lots $180 and Up.
HYMAN-WILSON REALTY CO.,
215-217 Byrne Bldg.

## Glendale Oakknoll Tract

30 minutes from Sixth and Main. Large lot. $10 down, $10 per month. No interest. No taxes.

G. H. A. GOODWIN CO.,
302-303 Central Bldg., Sixth and Main.

## SOMERSET ACRES

Acre Home Sites With Free Water

$350 and Up; $10 Down, $10 Per Month
EMIL FIRTH, 310 West Fourth St.
"You're Safe at Firth's."
A-8105. M. 2543.

## Rental Department

For Stores, Offices and Houses,
ROBT. MARSH & CO.
Security Bldg., Main Floor.
Telephone Exchange 175. Entrance Fifth Street.

Weekly Excursions to

## CORCORAN

See NEWPORT & HILNER
Gen. Agents for Security Land and Loan Co., 204-209 Central Bldg.
Sixth and Main.

## LOMITA

Little Farms in the San Pedro Harbor district, where consolidation makes values rise. $400 per acre and up.
W. I. HOLLINGSWORTH & CO.
118 West Sixth Street.

## VERMONT SQUARE

On Normandie, Vernon and Western avenues.
Lots $650 and up, easy terms.
SOUTHWEST LAND CO.
416 Pacific Electric Building

What do you say to a soil so rich that it will grow a crop in three months that will pay for the land? We have it.

**Escondido Valley Land and Planting Company**

321 S. Spring Street.

## BEAUMONT Big Excursions.

Twice weekly, Sunday and Thursdays. $2.50 round trip. Trains leave 9:45 a.m., back same day. PARK to buyers. See Beaumont, the apple paradise of Southern California. $200 buys 5 acres apple land with water and a city lot. Size 50x150.
PRICES ADVANCE JULY 8.
BEAUMONT LAND AND WATER CO.,
611 South Broadway.

## Eagle Rock

5 miles from First and Spring Sts. No other suburban district to compare with it. "It Pays to See Us."
EDWARDS & WILDEY CO.,
332 Laughlin Bldg.
Main 8907 Home 10767

## SAN PEDRO

Visit the beautiful Blanck and Welch tract directly in the pathway of all improvement.
A. E. GOLDEN & H. N. BAGGS,
205 Pacific Electric Bldg.
127 6th St., San Pedro



# CAUTION

To guard against deception or substitution, see that the corks are branded "Budweiser" or that the Crown Cap bears our A and Eagle trade-mark.

Budweiser is bottled exclusively at our home plant in St. Louis, either with Cork or Crown Caps.

**Anheuser-Busch**



CANADIAN PACIFIC RAILWAY

LOW ROUND TRIP RATES
TO ALL EASTERN CITIES
during the summer months, with stop-over privileges
Six Hundred Miles of Unsurpassed Mountain Scenery through the CANADIAN ROCKIES
CALL OR WRITE FOR RATES AND INFORMATION

E. E. PENN, General Agent Passenger Department, 77 Ellis St., SAN FRANCISCO
A. A. POLHAMUS, Traveling Passenger Agent, 600 S. Spring St., LOS ANGELES



**Persian Rug Importing Company**
A. M. ENFIAJIAN, 516 SOUTH HILL STREET

# THE CITY IN BRIEF

If a noise annoys—

## NEWS AND BUSINESS.

**His Lucky Escape.**

James P. Sullivan of No. 203½ East Main street, stepped out of the wrong side of a Main street car at First and Main, at 5 o'clock yesterday afternoon, and was struck by a Chutes Park car. He was knocked down and painfully, but not seriously, cut about the head. His injuries were dressed at the Receiving Hospital.

**Tourist Loses Cash.**

Thomas M. McGill, a tourist from Chicago and a guest at the Hollenbeck, reported to the police yesterday, that at 10 o'clock in the forenoon, while he was jostled about in the crowd at the Pacific Electric depot, a pickpocket robbed him of $110 in cash and a draft for $150. A little later George Isbell of Whittier, reported that he had been robbed of $10 while boarding a car outside the same building.

**More Lights for Elks.**

An enthusiast on illumination has suggested to the managers of the Elks' celebration next week that occupants of residences on all streets—the principal thoroughfares, at least—turn on the porch lights at dark and keep them burning until 11 or 12 o'clock. This would make a beautiful effect and, besides, would be of great assistance to local Elks in reaching their homes, provided they turn in so early as midnight.

**Burned by Gasoline.**

Mrs. Mary Douglas, residing at No. 1330 South Olive street, was painfully burned about the forehead, shoulders and arms yesterday forenoon when a gasoline stove she was lighting exploded and set fire to the house. Mrs. Douglas was taken to the Receiving Hospital, where her injuries, pronounced not serious, were dressed, after which she was sent to the Clara Barton Hospital. Late yesterday evening she was reported to be doing as nicely as could be expected and it was stated that she will be out in a few days. The fire was extinguished by the department with a damage of $500 to the house and $250 to the contents.

## BREVITIES.

To "Liner" Advertisers: Dating from June 1st, classified advertising in the Times will be charged by the word at the present established rate of 1c per word in the daily issue and 1½c Sunday. Close calculations covering a period of several months develop the fact that the average number of words to the line are a fraction over seven. This basis for charge, therefore, will prevail after June 1st. Cash "want" advertising has always been calculated by the word, and this regulation will not change the manner of handling it. The present "want" ad rate has been in effect, for many years, though the circulation of the paper, now more than 80,000 daily and 90,000 Sundays, has trebled during this period. No paper in the United States, rate considered, compares with The Times in "want" ad service. The Times-Mirror Company.

Remember the slogan: "Buy and Boost Home Products." For daily references, see page 11, Part II, of The Times, containing list of wide-awake manufacturers, under the heading "Made in Southern California." You will find there are manufacturers of necessities and luxuries here—manufacturers of things to eat and drink—things for the home, the factory, the office and the farm. Buy them! Try them! There are none better. Buy and Boost, and keep your money at home where it will do you and yours the most good!

British subjects are requested to send their addresses to the undersigned. British-born persons owning property in California are advised to execute will appointing resident executors. Forms gratis on application. C. White Mortimer, British Vice-Consul, 704-5-6 International Bank Bldg.

My closing-out sale of millinery and hat trimmings begins Tuesday, July 6, and bargains will be unusually good. See Monday's Express and Tuesday's Times for details. Mrs. E. E. Beebe, formerly Miss Lillie B. Moore, 200 Coulter Bldg., 213 S. Broadway.

Mrs. Dobinson's class for girls in voice, expression and dramatic art, 9 a.m. Wednesdays and Saturdays. Number limited. Summer rates. Dobinson School of Expression, 1044 South Hope.

Dr. W. W. Homan, dentist, former partner of Dr. J. M. White, retired, continues the practice at 207 to 210 Exchange Bldg., Third and Hill streets. Phone A6783.

From Factory to Wearer—Something new. Any style shoe, $2.50, never more. Open for business tomorrow, Mercantile Place near Broadway.

Talking Machines—$1 or so a week buys a Victor or an Edison. Geo. J. Birkel Co., 345-7 S. Spring.

Pianos—See us for the greatest used piano snaps ever offered. Geo. J. Birkel Co., 345-7 S. Spring.

Hotel Vista del Arroyo, New Annex Bungalows. Unexceptionable environment. Pasadena.

Natick House serves best meals 25c.; Sunday eve dinner 35c. Hart Bros.

Cumnock Summer School opens July 6.

Dr. Logan, oculist, 415 S. Spring st.

## THE BIBLE AND THE FLAG.

In the Sunday-school of the First Methodist Church, yesterday morning, a pretty demonstration was given of the truth that without any formal union of church and state there yet is a close and wholesome relation between Christianity and patriotism. The national emblem was swung into view and William L. Oge, whose privilege it was to provide and present the flag, made a brief address. He said he was glad to have been, at the age of 15, one of the boys who offered their lives for the upholding of the flag.

## SANTA BARBARA.

SANTA BARBARA, July 4.—[Exclusive Dispatch.] Mrs. Lloyd Osbourne will make a tour this autumn of Pacific Coast cities, lecturing on Robert Louis Stevenson. Mrs. Osbourne is the wife of Stevenson's step son, the well-known writer.

CRIMSON MUFFLER.

# REDLIGHT PLOT IS SQUELCHED.

*Law's Hand Foils Work of Tenderloin Czars.*

*Police Stop Dark-Lantern Efforts to Reopen.*

*Denizens Arrested and Held Without Bail.*

A carefully laid plan to reopen the red light district during the visit of the Elks to Los Angeles and then make a fight to keep it open after their departure, met defeat last night when Chief of Police Dishman sent officers into the district, who there arrested every woman of notorious character.

Chief Dishman made the following statement regarding the determined effort of the czars of the tenderloin to force the red light upon the city:

"It is a well-known fact that the policy of the present Board of Police Commissioners is that the so-called red light district shall not be reopened Opinions as to the wisdom of this policy may differ, but it is not for me to express any opinion as to the policy of my superior officers. It is sufficient that I know what they desire me to do, and I know that they desire me to resist the present effort to reopen the red-light district. That such an effort is being made, I know, and I also know that the effort will not succeed if I can prevent it, and I think I can."

Taking advantage of the absence of Chief Dishman, who was on an eastern trip, and who returned to Los Angeles last Tuesday, the tenderloin bosses decided to make a final stand to open the red light. Old squabbles and petty differences between them were forgotten. The hatchet over the division of the spoils was buried and buried deep.

DARK-LANTERN OPERATIONS.

The plan moved swiftly and secretly. The old quarters across the railroad tracks of Commercial and Alisо streets were cleaned. The work was carried on at night and dark lanterns used, so that the police might not get wind of it. New wires were put in and the entire system of lighting the district improved. The buildings were cleaned and renovated. The walls were papered. Many of the houses were completely furnished, the furniture being carted to the places after night and smuggled into the houses through the rear entrances.

Then came the crowning move of the tenderloin bosses. Most of the notorious women of the district were ordered out of the city many months ago. They were living in San Francisco and in small towns along the route. The bosses knew where to get them. They wired them to come to Los Angeles. Forty-five of them arrived here last Friday night. A number of others had been brought in at an earlier date. They were all securely hidden and told to keep out of sight.

MANY KNOWN THIEVES.

It had been planned to take advantage of the great crowd in the city during the Elks' visit. The women brought here were for the greater part of the lowest and most degraded type, many of them known thieves as well, who would not hesitate a moment to rob a man of everything they could get their hands on. Most of their had been in the old crib district years ago. They were all known to the police.

They had even the most minute details arranged. To gain entry to the houses it was necessary to make four slow raps on the door, then a pause, followed by a fifth rap. A small body of hangers-on in the red light had been commissioned to spread this signal about, so that the trade would be heavy.

But meanwhile the Chief got wind of the scheme. A meeting of the heads of departments was called Saturday night. A few arrangements on the part of the police were then made. Last night officers who had worked in the district for years past were sent there, with orders to arrest every woman of notorious character.

With tear-stained eyes, the "ladies" were led to the desk sergeant's window and locked up without bail. Their bail cannot be fixed until tomorrow, today being a legal holiday.

If the court releases them they will be promptly rearrested.

## "POLLY'S" BUSY ALREADY.

**Oklahoma "Statesmen" Beginning Year Ahead of Time to Discuss Possible Gubernatorial Timber.**

[BY DIRECT WIRE TO THE TIMES.]

GUTHRIE (Okla.) July 4.—[Exclusive Dispatch.] With the State primaries for the nomination of candidates for State offices more than a year distant, Oklahoma politicians are beginning to discuss gubernatorial timber for both parties.

Among the Democrats talked of for the nomination are Lee Cruce, who ran against Gov. Haskell in 1907; William Murray, president of the Constitutional Convention and known familiarly in Oklahoma and elsewhere as "Alfalfa Bill" and "Cocklebur Bill;" "Clint" Granham of Marietta, president pro tem. of the State Senate; William Cross, now Secretary of State; E. J. Giddings of Oklahoma, an anti-prohibitionist, and Oscar D. Halsell of Oklahoma City.

The Republicans talk of Dennis Flynn, Joseph McNeal of Guthrie, "Cash" Cade, now a member of the Republican National Committee; Dr. Cain, private secreary to Representative C. E. Creager of the Third District, and Charles G. Jones of Oklahoma City.

At this time there is little denial, even among his enemies, and he has a number of them, that the man who gets the Democratic nomination will have hard scratching to beat Murray. Dennis Flynn at this time seems to be in the lead among the Republicans.

## TO BREAK STRIKE.

**Two Hundred and Fifty Cebu Islanders Sail for Hawaii to Work Sugar Plantations.**

[ASSOCIATED PRESS NIGHT REPORT.]

MANILA, July 5.—A message from Cebu states that 250 islanders have left that port bound for Hawaii to work on the sugar plantations under contracts made with agents of the Hawaiian planters.

Other parties are being recruited in various parts of the islands and will leave for Hawaii soon.

The departure of these laborers has excited a great deal of unfriendly criticism here as for years the labor supply in the Philippines has been unequal to the demand.

F. J. Zechandelaar, secretary of the Merchants' and Manufacturers' Association, who is in Amsterdam, Holland, writes that he will leave there this week for a tour of Europe.

Dorothy Bernard,
who, it is reported, will today wed A. H. Van Buren, in Washington.

REAL WOOING.

# FAVORITE "DOT" WON BY ACTOR.

NEWS OF THE NUPTIALS COMES FROM WASHINGTON.

**Ingenue, Much Beloved Here, Is to Wed A. H. Van Buren, Former Leading Man of the Belasco Stock Company—Match Seems to Please Parents of Both Parties.**

According to information received by friends here yesterday, Dorothy Bernard—beloved little "Dot" of the Belasco stock company—will today wed, in Washington, D. C., A. H. Van Buren, former leading actor of the company just named, and for the past year a player of prominence in the East.

Since leaving Los Angeles, Dorothy Bernard has been playing ingenue roles, first in vaudeville with William Courteigh and later in stock, at Detroit, with Vaughan Glaser.

Mr. Van Buren, after leaving here, was leading actor with Virginia Harned, in vaudeville; recently created the leading "straight" part in "The Great John Ganton," in New York City, and is now leading actor of the Shubert stock company in Washington.

"Dot" and "Van" never knew each other before they met in this city, and it was in a performance of "Madame Butterfly," say local friends, that Dan Cupid got in his fatal work.

"Dot" has made a great hit with Van Buren's parents, and they will be at the ceremony, as will Mr. and Mrs. Bernard, who are playing in New York City.

No ingenue was ever more loved by Los Angeles audiences than Dorothy. She began playing such parts as Micah Dow and finished by enacting real, believable young ladies. She dropped the Dot, just here, lengthening her name to Dorothy.

On her arrival in New York David Belasco made her a protege and promised great things for her, and, as she is not leaving the stage at all, it is probable that some of these plans will be carried out.

JOYFUL.

# FRENCHMEN EAT SPANISH ROAST.

MANY ENJOY PICNIC HELD AT SCHUETZEN PARK.

**Barbecued Meat for All and Dancing for the Young People Serve to Make the Occasion Notable for the Legion Francaise — Considerable Sum Raised for Relief Fund.**

The local French colony was well represented at the picnic given by the Legion Francaise at Schuetzen Park yesterday afternoon. The festivities began with a barbecue at which the picnickers feasted on delicious meat roasted according to the Spanish custom.

The young folks did not begin to arrive in any large numbers until the afternoon. They at once made for the dancing pavilion, where an energetic but perspiring orchestra played almost continuously for five hours.

The older members of the society passed the afternoon under the pepper trees, quaffing light beverages, presumably served by special permit from the Mayor, who was unable to be present on account of other engagements.

There were many ways of whiling away the time. The bowling alley was well patronized and the rifle range attracted many. There were many innocent-looking wheels of fortune and other devices for getting the money of the unwary.

All the money raised by time-honored methods went into the treasury of the association, which maintains a fund for the benefit of sick or disabled members. It was estimated that between $250 and $300 was netted.

A number of pretty little flower girls did a thriving trade. They met the newcomers at the entrance, where Deputy Sheriff Holman took tickets and scanned the arrivals for signs of possible toughs like the members of the old "coyote gang" which used to terrorize Schuetzen Park picnics years ago.

Deputy Constable Johnson was also present to assist in quelling any possible disorder, but his services were not needed. The crowd was remarkably good-natured and jolly, and everything passed off smoothly.

The officers of Legion Francaise present yesterday included the following: F. Parmentier, president; E. Rougny, treasurer; F. Imbert, secretary; Frank Roques, A. Rougny, Ed Humbert, E. Mussot and Virgile Bernard, directors.

The flower girls were Louise, Alice and Zelie Grumaud, Marthe Blanchard, Renee Rougny, Marie Laer.

The floor manager at the dancing pavilion was A. Rougny. His aides were M. Bertrand, Jr., A. Blanchard, Jr.

## LOVES GIRL HE SAVED.

**Pulled Her Out of Water and Now Young Yale Graduate Is Engaged.**

[BY DIRECT WIRE TO THE TIMES.]

NEW HAVEN (Ct.) July 4.—[Exclusive Dispatch.] As a result of a rescue from drowning at Woodmont last summer, Miss Enid Rice, of Brooklyn, who with her mother, Mrs. G. Trowbridge Rice, is a prominent member of the Woodmont summer colony, and Stanton Higgins, of New Haven, who graduated from Yale last week, are engaged.

Higgins had gone to Woodmont to call on friends there one afternoon and witnessed the capsizing of a boat in which were Miss Rice and Miss Edith Warburton, also of Brooklyn. Miss Warburton is an excellent swimmer, but Miss Rice was seen to sink. Higgins jumped in and after a struggle pulled her out. The acquaintance which formed, resulted in the announcement made today.

## VITAL RECORD

BIRTHS. DEATHS. MARRIAGES. DIVORCE.

**In Memoriam.**

[Under this caption The Times will accept for publication, at its regular rate of 20 cents per line, anniversary notices in commemoration of deaths.]

**Births.**

SIMPSON. To the wife of R. C. Simpson, at Pomona, July 4, a son.

**Deaths.**

SAMTER. Died July 4, 1909, Mrs. Bertha Samter, beloved mother of Mrs. Albert Goldbaum, Mrs. Albert Harris, Pauline and Edward Samter, age 61 years. Funeral private, Tuesday, July 6, a.m., from Booth & Boylston's undertaking parlors.

EVANS. At the family residence on West White Oak avenue, Monrovia, Friday, July 2, Mrs. J. S. Evans. Funeral service Reynolds & Renaker parlors, Tuesday at 2 p.m.

ACKERLY. In this city, July 3, Harry C. Ackerley. Funeral from chapel of Overholtzer-Mills Co., Pico and Grand, Tuesday at 2:30 o'clock. Friends invited.

SIMPSON. At Pomona, July 4, infant son of Mr. and Mrs. R. O. Simpson.

WOODBRIDGE. At 1 o'clock a.m. Sunday, July 4, in the Pasadena Hospital, the Rev. John Woodbridge, D.D., in his eighty-sixth year, beloved father of Samuel M. Woodbridge, Ph. D. of South Pasadena. Funeral from the Calvary Presbyterian Church of South Pasadena, July 6, at 2 p.m. Friends are invited to attend.

GLUNT. In this city, July 4, 1909, Charlotte Glunt, aged 63 years, 10 months, 16 days. Beloved wife of David A. Glunt. Funeral from chapel of Dexter-Samson Co., 1132 S. Flower street, Tuesday, July 6, at 4 p.m. Interment Evergreen.

WILLIS. At 227 West Jefferson street, July 4, 1909, Harry C. Willis, aged 36 years. Funeral service at the chapel of Bresee Bros., 853 Figueroa, Tuesday at 3 p.m.

HILBISH. At the residence, June 29, 1909, William K. Hilbish, aged 65 years. Funeral service postponed from Monday to Tuesday at 1730 Lenox ave., at 1:30. Interment Rosedale Cemetery.

BUCK. Mrs. Sarah A., beloved sister of Maria Phelan. Funeral Tuesday, 10 a.m., July 6, at Cussen & Co., parlors, 1135 South Flower. Interment Forest Lawn Cemetery.


CASTORIA
For Infants and Children.
The Kind You Have Always Bought
Bears the Signature of Chas. H. Fletcher

Before you buy a watch See This
$12 Expert Watch Repairing.
Ladies' Special
This is a little beauty; O size, hunting style case. 25-year gold filled. Fitted with either Elgin or Waltham movement. A watch value you can find only at the Geneva—$12.00.
GENEVA WATCH AND OPTICAL CO.
305 South Broadway
STORE CLOSED TODAY

Peerless The Beer For You
Brew
Here is health and a cooling beverage. $1.50 per doz. quarts, including bottles, delivered to your home.
SO. CALIFORNIA WINE CO.
Phones: Ex. 16; Main 332.
518 So. Main Street.

"The Exclusive Specialty House"
Myer Siegel & Co.
251-255 South Broadway
In observance of Independence Day store is closed today.
Special Sales
Tuesday and throughout the week
ON WOMEN'S UNDERMUSLINS, WOMEN'S AND MISSES' LINEN SUITS, LINGERIE DRESSES AND WAISTS.
At 1-3 to ½ below regular.
"Siegel's for Women's and Children's Wear"

Cemeteries.

INGLEWOOD PARK CEMETERY
Two miles outside the city limits, on the Los Angeles and Redondo Ry.; 300 acres of perfect land with improvements outclassing any cemetery on the Coast. 207 S. Broadway, Room 202. Phones—F3303; Main 4659. Supt. Phone A9593

Rosedale Cemetery
An Endowed Memorial Park noted for its natural beauty; Endowment Fund for perpetual care, over $250,000; modern Receiving Vault, Chapel, Crematory and Columbarium; accessible. City office, suite 302-306 Exchange Bldg., N. E. cor. 3rd and Hill sts.; phone Main 900, A1823. Cemetery office, 1621 West Washington st.; phones 73054, West 30.

EVERGREEN CEMETERY
Boyle Heights near city limits. Operated under perpetual charter from Los Angeles city. Modern chapel and crematory.
Office, 329 Bradbury Bldg.
Phones Main 952; A7511.
Cemetery—Home 41083; Boyle 9.

Forest Lawn Cemetery
Natural rolling lawns and beautiful trees have made this the ideal cemetery. Perpetual care plan—eighteen minutes from Los Angeles on the Glendale car line.
Call at offices 304 Wright & Callender Building for free transportation. Phones Sunset Main 5481, Home F2104.

Hollywood Cemetery
Modern Beautiful Select
Five-cent fare—Melrose Line.
308 Homer Laughlin Bldg.
Home A1131. Sunset Main 301.

Monuments
PACIFIC MARBLE & GRANITE CO.
Manufacturers and importers high grade monumental work. 931-933 East First St., Los Angeles, Cal. Phone Sunset Broadway 2009.

Our Three Stores
CLOSED ALL DAY
JULY 5th
BRAUER & KROHN
"TAILORS TO MEN WHO KNOW"
128-130 S. SPRING
COR. FIFTH & SPRING
114½ S. MAIN ST.

Pig 'n Whistle

Dreams of a Quiet Fourth
Trade mark Registered
are best realized in the cool quiet of our tea and luncheon parlors.
Delicious tea, creams, ices and confections served until midnight.
Ask your friends to meet you at the
SIGN OF THE PIG AND WHISTLE
On Broadway next to the City Hall

WHY
spend one day each week at hard labor over the wash tub? Let us launder your clothes roughdry. It is cheaper and much more satisfactory. Try it.
Family Wash 6c Per Pound.
Flat Pieces Ironed.
Just phone 22416 or South 503 and the wagon will call.
Drivers' Independent Laundry

HAY
Los Angeles Hay Storage Co.
1620 E. Seventh
Both Phones 1596

D. P. Flory Co.
Wholesale Hay
206 Mercantile Place
Phone Broadway 1643

Cool Summer Clothes
Suits to Measure—$25 to $50.
EISNER & CO., Tailors
Angelus Hotel Bldg.

BIG JULY SALE
Of Furniture Now On
COLYEAR'S
509-511 So. Main St.

Our Scalp Treatments
Are guaranteed to quickly relieve and cure any form of scalp disorder. Consult us.
BENNETT TOILET PARLORS
N. E. Corner Fifth and Spring.

ANGELUS DENTAL COMPANY
BEST KNOWN
MOST RELIABLE
FAIREST PRICED
MOST CENTRALLY LOCATED
357 S. SPRING, N.W. COR. 4TH

Peck & Chase Co., Undertakers.
Removed to their new building, 1213 South Figueroa street. 'Phones Main 45, 4277.

Connell Company, Funeral Directors.
1031 South Grand avenue. Arthur Jenner, Mrs. Connell. 'Phones F7493. 'Phones Main 5468.

Our Store Closed Today
The Quality Store
MULLEN & BLUETT CLOTHING CO.
SPRING AND FIRST

Jack and Jill went up the hill to get a pail of water,
For Jill to wash her Dolly's clothes, as Anty Drudge had taught her,
"Rub with Fels-Naptha soap and put them in,
They'll be as white and as clean as a new pin."

What time on washday do you get through with your washing?

Ten o'clock, noon, three o'clock or night?

If you do it the old-fashioned, boiling hot water, hard rubbing way, you're lucky to get it done by sundown.

If you wash the Fels-Naptha way in cool or lukewarm water without boiling or hard rubbing, you can be done well before noon and take it easy all the time.

And your clothes will be cleaner, fresher, sweeter than ever before.

Fels-Naptha Soap is a great time-saver. In Winter and Summer.

A half-day every washday means twenty six days a year saved by washing with Fels-Naptha Soap.

Isn't that worth while in addition to the saving on clothes, fuel, health and labor?

Time is money.

Use Fels-Naptha Soap every washday and save it.

Follow directions on the red and green wrapper.

CHAS. LEVY & SON
Tailors and Designers
448 S. Spring St.

50c Large
Cocoanut Oil
Instantly relieves and cures all skin diseases. Recommended by physicians. SUN DRUG CO.'S STORES

New Pianos for Rent $3 to $5
We are out of the high-rent district. F4281. Main 1317. Pianos Tuned $1.75.
LUCORE PIANO CO., 7th and Hope Sts.

M. Fredrickson
743 SOUTH BROADWAY.
(Formerly with Weaver-Jackson)
Shampooing 50c
HAIR DRESSING 25 CENTS
MARCEL WAVE 75 CENTS
Near Territo's.

NEWCOMB'S
Corset Shop
831 South Broadway.
Comfortable warm-day corsets at moderate prices.

THE OWL DRUG CO.
Three Stores in Los Angeles
320 S. SPRING ST.
BROADWAY AND FIFTH
And 625 BROADWAY.

Watch Repairing
Best Work—Lowest Prices
A. E. Morro 400 Broadway Cor. Fourth

G. U. WHITNEY'S TRUNK STORE & FACTORY, 223 S. Main St.

Patronize Home Industry. Good trunks and traveling bags at factory prices, guaranteed to give good results.

Ice Cream
get full weight ice. We guarantee
L. A. ICE & COLD STORAGE CO.
Home 10083, Sunset Main

THE NEW WALKER PORTABLE

$100 & up





Nothing Holds th
Closely Togethe
The boys and girls love music; so, also, m
music in the hom
A good Piano for.....
A splendid Victor for.....
A late style Edison for.....
The New Fireside Edis
a model of neatness, compactness, st
appearance.
ITS PRICE is modest—every home
EDISON.
$22 Is its price. You may buy it o
a Week.
Plays the 2 and 4 Minute A
Piano Buy
THE FAIRBANKS PIANO will stand the
intending purchaser will compare it with
will make a careful, painstaking examinat
materials used, and of its tonal quality.
higher order of merit than any piano of its
The Fairbanks is the ideal home pian
chaser of a piano should investigate it.
We are sole agen

We will arrange convenient payments for you.
$ DOWN, $ MONTHLY, sends a piano
THE HOUSE OF MUSICA
Southern Californi
332-334 SOUTH BROADWAY, LO

Teeth
WITHOUT A
Any of you need only a FEW TEETH SUPP
without the aid of any sort of a plate) fill su
equal to "Nature's own." They look natu
comparison stand the CRITICAL TEST of
handsomer. I am doing business on the a
mination I find it impossible to give you a
take your case. MONEY HAS NO VALU
change for it.
My Combination
a trifle more expensive than the ordinary
Gowork or Alveolar work. An ordinary
has to hold it in place. Bridgework is d
MBINATION PLATE USES BOTH suction
silver happens to be left in your mouth).
tightly in place; no loosening when eatin
ERROR whether you need one of my REST
ook years from a prematurely old mouth.
cheating yourself if you longer put off havi
free.
DR. HUMELB
DENTIST, 305½ S. SPRING, CORNER
HOURS—8 to 6 Daily; Sunda

on't Guess About Sil
y at our specialty store, where every
wear. Good silks will also co
YARD-WIDE SILKS A SP
he Silk Store 219 M
In the Center of the

LEVI
"Where price
for safe
Perfectly Cooked
All Ready for Yo
You can supply your tab
ing, perfectly cooked sum
delicatessen for less cost
at home, to say nothing
work you avoid.
This department alms
sible service to discrim
find it a splendid help
mer menus.
Here you may buy the
just enough for one meal
Boiled Ham, lb....35¢
Roast Pork, lb....30¢
Boiled Corned Beef,
lb.....35¢
Veal Loaf, lb.....30¢
Choice Milk Fed Chicke
with fine dressing, each
In addition to these suggestio
varieties of prepared fish read
of domestic and imported chee
retaining the original flavor a
TWO STORES COR. SIX
PHONES—HOME 10651.

SECOND SECTION

OVER 8000 ROOMS WANTED THIS MINUTE BY PEOPLE WHO HAVE ACCESS TO THE WANT ADS —IS YOUR AD IN THE EXPRESS WANT COLUMNS?

# LOS ANGELES EXPRESS

ONLY LOS ANGELES EVENING NEWSPAPER WITH ASSOCIATED PRESS DISPATCHES

PAGES 9 TO 14

TRYING TO GET COMPETENT HELP WITHOUT USING "EXPRESS WANT ADS" IS LIKE SWIMMING A RIVER WITH A BRIDGE CLOSE BY

THIRTY-NINTH YEAR. NO. 86. MONDAY, JULY 5, 1909. 25 CENTS A MONTH.

**Nothing Holds the Family So Closely Together as Music**

Boys and girls love music; so, also, must you. Why not, then, have music in the home now?

A good Piano for.....$250.00—on Easy Terms
A splendid Victor for.....$32.50—on Easy Terms
A late style Edison for.....$30.00—on Easy Terms

**The New Fireside Edison Phonograph**

a model of neatness, compactness, strength of tone and beautiful appearance.

ITS PRICE is modest—every home may easily own a FIRESIDE EDISON.

It is its price. You may buy it on easy payments of a Dollar a Week.

Plays the 2 and 4 Minute Amberol Records

**Piano Buyers**

THE FAIRBANKS PIANO will stand the closest investigation. If the intending purchaser will compare it with other pianos of its price, and will make a careful, painstaking examination of its construction, of the materials used, and of its tonal quality, it will be found to possess a higher order of merit than any piano of its price offered the public today. The Fairbanks is the ideal home piano, and every intending purchaser of a piano should investigate it.

We are sale agents.

We will arrange convenient payments for you. $5 DOWN, $5 MONTHLY, sends a piano

THE HOUSE OF MUSICAL QUALITY.

**Southern California Music Co.**

332-334 SOUTH BROADWAY, LOS ANGELES, CAL.

**Teeth** **Teeth**

**WITHOUT A PLATE**

If you need only a FEW TEETH SUPPLIED. For such cases I can (without the aid of any sort of a plate) fill such vacancies with teeth that will equal to "Nature's own." They look natural, feel natural, and in fact upon comparison stand the CRITICAL TEST of the most perfect teeth. None better. I am doing business on the square, and if, after a careful examination I find it impossible to give you a lasting piece of work, I will tell you your case. MONEY HAS NO VALUE when nothing is given in return for it.

***My Combination Plate***

is little more expensive than the ordinary plate, but less than either Bridge or Alveolar work. An ordinary plate depends alone upon the gums to hold it in place. Bridgework is dependent upon the teeth. A COMBINATION PLATE USES BOTH suction and one, two or three teeth (whichever happens to be left in your mouth). Positively, this plate will not slip in place; no loosening when eating or laughing. ASK YOUR DENTIST whether you need one of my RESTORATION PLATES. They will save from a prematurely old mouth. Beats a beauty doctor. You owe it to yourself if you longer put off having a consultation with me—

**DR. HUMELBAUGH**

DENTIST, 305½ S. SPRING, CORNER OF 3RD AND SPRING
HOURS—8 to 6 Daily; Sundays, 10 to 12.

**Don't Guess About Silks** ONLY EXCLUSIVE SILK STORE IN LOS ANGELES

It is our specialty store, where every yard is guaranteed for wear. Good silks will also cost less here.

YARD-WIDE SILKS A SPECIALTY

**The Silk Store** 219 Mercantile Place

In the Center of the Block

**LEVNE'S**

*"Where prices are lowest for safe quality"*

***Perfectly Cooked Summer Foods All Ready for Your Table***

Your can supply your table with appropriate, tempting, perfectly cooked summer foods from the Levne delicatessen for less cost than you can cook them at home, to say nothing of the heat, worry and work you avoid.

This department aims to be of the highest possible service to discriminating people. You will find it a splendid help in preparing dainty summer menus.

Here you may buy the very choicest cold meats, just enough for one meal or as much as you desire.

| | |
|---|---|
| Boiled Ham, lb....35¢ | Roast Beef, lb.....50¢ |
| Roast Pork, lb....50¢ | Roast Mutton, lb...50¢ |
| Boiled Corned Beef, lb.....35¢ | Mutton Roll, lb....40¢ |
| Veal Loaf, lb.....30¢ | Boiled Smoked Tongue, lb. .....60¢ |

Choice Milk Fed Chickens, delightfully roasted with fine dressing, each .....$1.25

In addition to these suggestions, you will find here over 100 varieties of prepared fish ready to use—and over 75 varieties of domestic and imported cheese, which is kept in condition, retaining the original flavor given by the maker.

**TWO STORES** COR. SIXTH & BROADWAY 208-10 SO. SPRING STREET

PHONES—HOME 10651. BROADWAY 4900

Everybody in Los Angeles reads The Express.

# CONFINING ABRAMS IN CITY JAIL

## Man Who Ran Down and Killed I. L. Lowman While Driving Auto Is Charged With Involuntary Manslaughter

Monty Abrams, who ran down and killed Isaac L. Lowman while driving an automobile at Seventh and Alvarado streets Friday night, probably will be arraigned in the city justice courts tomorrow on a charge of involuntary manslaughter. He is now held in the city jail under that accusation.

This charge was placed against him late Saturday after the coroner's jury had brought in a verdict finding him guilty of criminal negligence.

The evidence showed that the machine was going at a greater rate of speed than is permitted by city ordinance and was on the wrong side of the street.

Funeral services were held for Lowman yesterday at Bresee Bros.' chapel, Rabbi Hecht of the B'nai B'rith congregation spoke of the merchant's benevolent character and of the loss by his death. The burial was in the Jewish cemetery. The pallbearers were S. G. Marshutz, Jules Kaufman, Meyer Lissner, Ben Meyers, George N. Black and W. S. Lowell.

The indignation caused by the manner in which Lowman was killed has led Cotton A. Smith, assistant secretary of the Automobile club of Southern California, to write the following letter to Chief Dishman:

"I am directed by the officers to express to you in no uncertain terms their regrets for the shocking automobile accident resulting in the death of Mr. Lowman.

"The directors wish to go on record as being entirely against any and all forms of reckless driving upon our city streets, and to make it plain that the policy of this club is to obey the laws.

"They also wish to state that should you find any members of this club guilty of gross violation of our ordinance that you would confer a favor to this organization by reporting the same to the club headquarters. They assure you of their hearty co-operation in bringing to time a certain element of motorists, who seem bound to take the law into their own hands.

"If this organization harbors within its membership any who are guilty of gross violation of the law, the officers wish to know it."

# TO HOLD INQUEST ON DEAD CYCLIST

Inquest will be held at the Merrill Vesper Company morgue tomorrow afternoon over the body of Paul C. Hatfield, who was fatally injured in a collison with a street car, while riding his motorcycle, at Sixth street and Grand avenue, yesterday afternoon.

Hatfield was riding north in Grand avenue when a Washington street trolley passed in Sixth street. He was unable to check the speed of his machine and struck the car in the center. His body shot under the car and was dragged by the trucks.

Detective William Kelly and Dr. A. J. Berry pulled him out and found he was unconscious. He was taken to the receiving hospital, where he died a short time later, his skull being fractured.

Hatfield was the 19-year-old son of Albert Hatfield of 1804 Brooklyn avenue. He was employed by the Central Oil company as a tool dresser at Whittier.

## NO ONE CLAIMS BODY OF UNIDENTIFIED MAN

Fatty degeneration of the heart caused the death of the unidentified man who was picked up unconscious at Fifty-third street and Long Beach avenue Friday night, according to an autopsy performed under the direction of the coroner.

The body is believed to be that of J. D. Roberts, as that name was found sewed on the clothing. No one has called at Pierce Bros.' morgue to claim the body.

## WOMAN BADLY BURNED FROM GASOLINE STOVE

Mrs. Mary Douglas of 1330 South Olive street is suffering with burns on her face as a result of gasoline leaking from a stove on which she was cooking, and taking fire, yesterday. She is being cared for at the Clara Barton hospital.

The building was set on fire, and damaged to the extent of about $400.

## SPENT BALL STRIKES MAN FIVE MILES AWAY

ST. LOUIS, July 5.—A spent bullet from an improved Springfield army rifle, fired by militiamen encamped in Forest Park, yesterday struck Warren P. Hauck, a peddler, at Eighth and Market streets, five miles away.

The bullet came straight down through the man's clothes from neck to waist, glancing off a rib and slightly injuring him. His life was saved by the fact that he was looking upward with his head held back.

# CONDITIONS IN ARMENIA DECLARED TO BE WORSE THAN OF MASSACRE

SIGHT FROM ARMENIAN SCHOOL WHERE MANY ARMENIANS WERE SHOT — ADANA

SORTING CLOTHING FOR RELIEF WORK — AINTAB

ARMENIAN REFUGEES IN RELIEF COMMITTEE TENTS — AINTAB

These pictures, just from Asiatic Turkey, show the conditions which now face the relief committee following the slaughter of the Armenians, which marked the closing hours of the reign of Abdul Hamid. The cabled descriptions gave a very inadequate idea of the ruin wrought by the hands of the Turkish fanatics. Whole streets of modern buildings lie waste in Adana. The Albarkian school is a mere mass of bricks and mortar and smoldering wood. It was in this building that 2000 Christians perished. There was but one exit from the building, and as the Christians fled through it to the street the Turks shot them down by hundreds. The present conditions are even more dreadful than those of the massacre, for starvation and suffering face an enormous population.

The correspondent of the Bain News service write from Beirut: "It is evident from the reports in the American papers that much of the truth in connection with the recent massacres is being withheld from the American public, either willingly or otherwise. I have yet to see an account that does justice to the magnitude of the havoc which has been wrought by fire, sword and passion. In Adana alone over 14,000 are being fed daily in one camp.

"There are a number of camps, none however as large as the one referred to. At Marash, 14,000 in outlying districts are looking to American missionaries for their daily bread. There are dozens of cities and scores of villages where the people are in poverty and abject want. The Beirut relief committee, as agents of the American Red Cross, are doing all that is possible.

"The chairman of the committee is G. B. Ravndal, American consul at Beirut, and he assisted by Rev. George E. Post, M. D., and E. G. Freyer."

# ELKS WILL ILLUMINATE QUARTERS

## Registration Department, at Spring and Franklin, to Be Opened With Series of Receptions, Beginning Tonight

Registration headquarters of the Elks, at Spring and Franklin streets, will be lighted up tonight for the first time, and tomorrow night will be the scene of a general public reception.

Every person in Los Angeles is invited, through the press, to attend the reception tomorrow night, and it is especially desirable that the attendance be large.

"We want everybody in this city to know where the registration headquarters are," said Will Stephens, cahirman of that committee, today, who, with his assistants, was at work despite the holiday.

"We want all Angelenos to become acquainted with the place of registration, so that each will be a walking information bureau. When any visitor asks some one on the street to be directed to the Elks' registration headquarters, it would sound bad for the city for the answer to be: 'I don't know; I don't live here.'"

At 8:30 o'clock Wednesday morning the registration will be begun and will be continued as long as there are Elks to register.

Headquarters of the hotel committee are in the same building. There work also is going on today and it is reported that more people are listing accommodations and that many inquiries for them are coming in from out of town.

Under the direction of Miss Laura L. Whitlock, a large number of young women will begin the work of sorting badges, programs and coupon books, so that when the visitors arrive a set of each can be handed to every one with as little delay as possible.

Mrs. Will Stephens, in charge of the Japanese tea garden and restaurant on the second floor and at the head of the reception committee, which will welcome the women accompanying the Elks, has announced that the tea garden and the committee both will be ready Friday.

In various clumps of palm leaves and pepper boughs which have been arranged throughout the building cages of canary birds will be concealed.

The decorations in general are practically completed, but it is designed to replace them with others from time to time to make them look as fresh as possible. This is especially the case with the purple bunting on the outside of the building, great difficulty being experienced in obtaining a fast purple.

## EX-MINISTER TERRILL COMES TO LOS ANGELES

A. W. Terrill of Austin, Tex., formerly minister from the United States to Turkey for four years under the Cleveland administration, is a guest at the Angelus hotel. He arrived last night and expects to remain in Los Angeles a considerable period. He has many friends in Los Angeles and probably will be largely entertained by them while in this city.

# STREET-CAR LINES MANAGE TO HANDLE BIG CROWDS

| System— | Cars Operated | Miles in System |
|---|---|---|
| Pacific Electric (including Interurban) | 620 | 576 |
| Los Angeles Railway | 360 | 230 |
| Los Angeles Pacific | 160 | 210 |
| Los Angeles & Redondo | 40 | 66 |
| Totals | 1180 | 1082 |

Travel over Los Angeles electric railways today is heavier than on any previous celebration of July 4.

With nearly 1200 cars in operation and the maintenance of less than one-minute schedules at times, the pleasure-seekers are being handled expeditiously and with a maximum amount of comfort to them.

Officials of the several lines are on duty at the down-town central stations, assisting the regular employes in taking care of the big crowds.

Travel began early, and was heavy until after 10 o'clock.

The heaviest travel was to the beaches, naturally, but big crowds were carried to parks and picnic grounds.

Six windows for the sale of beach-point tickets were opened in the Pacific Electric building, and in the rush hours of the morning it became necessary to place beach tickets on sale in the front lobby, near the main entrance.

At one time four three-car trains left the station in three minutes for beach points.

A schedule of 11 to 12 minutes was given to Long Beach, San Pedro, Huntington Beach and Balbon.

Special service to Mt. Lowe was given, passengers being carried to Pasadena on the short line and transferred there to Mt. Lowe cars.

The Pacific Electric's new line between Santa Ana and Huntington Beach was placed in operation this morning for the first time. Three-car trains were run on a ten-minute schedule, and about 10,000 Orange county people were carried to Huntington Beach for a celebration.

The Los Angeles Pacific operated 13 three-car, two four-car and at times five and six car trains to beach points. In the rush hours, cars left the Hill street station at intervals of less than a minute.

The Los Angeles & Redondo sent out two-car trains every five minutes, handling big crowds.

The Los Angeles railway's lines are largely in the city, and it had a Sunday schedule in operation this morning, less cars being run than on week days. It will operate additional cars this afternoon to bring people back to the city from the picnic grounds and parks on its lines.

# ATTEMPT IS MADE TO OPEN TENDERLOIN

As a result of an attempt to open a part of the old tenderloin district in Elks' week, twelve women of the underworld will appear in police court on charges of vagrancy tomorrow morning.

"I learned Saturday," said Chief Dishman today, 'that forty of these women had been brought back here and that the old cottages had been fitted up for them. I immediately got some plain-clothes men busy and the raid last night was the result.

"These women were the lowest of the low. Their intention was only to stay here Elks' week.

"It is well known that the board of police commissioners takes the stand that the tenderloin shall not be opened. My orders are against allowing these women to inhabit these houses for immoral purposes and I am not going to permit them to do it."

## DELEGATES OF EPWORTH LEAGUE VISIT CATALINA

Mississippi delegates to the national Epworth league convention at Seattle, who are visiting in Los Angeles, went to Catalina today. They will return tonight and pass tomorrow visiting some of the neighboring cities until 2:30 o'clock, when they are scheduled to leave over the Southern Pacific for San Francisco.

The members of the party were entertained at Pasadena yesterday morning and attended special services in their honor last night at the Trinity Methodist Episcopal Church South, Grand avenue and Ninth street.

# SHERIFF'S HOLIDAY BUSINESS IS BIG

Isaac Ross Smith, accused of abandoning his wife, is the first victim of the new state law which makes that sort of offense extraditable. Smith has been captured at Weiser, Ida., according to a dispatch received by Sheriff Hammel, and Claude Mathewson, deputy sheriff, will leave on the Owl tonight to bring him back for trial, Governor Gillett having granted extradition papers today.

Holiday business at the sheriff's office has been more rushing than for the usual business day. An officer will be started for Fresno tonight to bring back William Saunders, alias William Dameron, who, the sheriff states, is accused of the theft of a horse and must answer a charge of grand larceny.

Another deputy will leave in quest of George Gray, who was arrested today 12 miles from Tehachapi. Gray is accused of the embezzlement of property belonging to E. H. Meyer.

Here at home, Bert Rico, deputy sheriff, effected the capture of L. L. Ellis, who is charged with embezzlement in Justice Summerfield's court. H. E. Howard, the complaining witness, accused Ellis of selling a horse and buggy that belonged, not to Ellis, but to Howard.

The county jail population was increased by the arrival of Joseph Bell, jr., who, it is alleged, owned an automobile jointly with Samuel T. Mock, a lawyer, and drove away to San Diego, taking Mr. Mock's half as well as his own. Mock swore to a complaint, charging his co-owner with embezzlement. Bell probably will be arraigned in Justice Ling's court tomorrow morning.

# INCOME TAX RESOLUTION IS ADOPTED

## Senate Takes Unanimous Action on Brown's Proposal Regarding Amendment to the National Constitution

[BY ASSOCIATED PRESS LEASED WIRE]

WASHINGTON, July 5.—Having refused to amend the Brown resolution for a constitutional amendment providing for an income tax, the senate adopted the resolution unanimously, the ayes being 77.

When the senate resumed consideration of the tariff bill, Mr. Aldrich presented the finance committee's amendment to the administrative features of the measure.

When Senator Brown's constitutional amendment regarding the income tax was called up Mr. Bristow presented an amendment, requiring the election of senators by a vote of the people. Mr. Aldrich followed immediately with the statement that when the voting status should be reached he would move to lay the amendment on the table, on the double ground that it was in violation of the unanimous agreement and was not germane to the original proposition.

Chiding the majority of the senate with an act of piracy if it should appropriate the plank of the democratic platform declaring for an amendment to the constitution to provide for an income tax without acknowledging the "source of their inspiration," Senator Stone read at some length from the Denver platform to establish priority of claim on this proposed legislation.

Reverting to what he declared were unreasonable criticisms of the democracy by the republican party for its advocacy of the income tax in 1894, Mr. Stone said that Mr. Roosevelt had "with blunt and almost vulgar harshness criticised some of the decisions of the courts, and yet he remains the very idol of the American people."

But, he said, since the first campaign of Mr. Bryan, the republican party had experienced a "wonderful change in the spirit of its dreams."

"What they denounced as almost treasonable then," he said, "they now applaud as virtuous and patriotic."

Notice of two amendment to the income-tax resolution was given by Senator Bailey, one providing that the ratification of the proposed amendment be by state conventions instead of by state legislatures, and the other providing for a graduated income tax.

# VACATION SCHOOLS TO OPEN TOMORROW

Plans have been completed for the vacation schools, which will be operated under the auspices of Bethlehem institute, and the enrollment of pupils will begin tomorrow.

Four rooms will be opened on the first day. Three of these will be at 516 Vignes street and the fourth will be at El Belen club, 618 New High street.

"This is a new venture and we do not anticipate a large enrollment on the first day," said Warren C. Eberle, assistant to Rev. Dana W. Bartlett, superintendent. "However, we believe that the interest will increase and expect the total enrollment to be large."

The rooms will be under the direction of E. D. Snow of the compulsory educational department of the city schools. He succeeds L. J. Baldwin, who was appointed first, but who is unable to take up the work at this time.

The work will consist of a course in nature study and manual training. It is the hope of those in charge to conduct a number of excursions for the benefit of the pupils during the summer.

## HORSES BURN TO DEATH IN SAN FRANCISCO FIRE

SAN FRANCISCO, July 5.—At an early hour today the stables of the Warren Improvement company of this city were destroyed by fire, and 150 horses were burned to death. The stables were not of great value, but the horses were valued at $150 each, and the total loss is estimated at $175,000. Charles Howard, who passed much time about the stables, is missing, and it is feared that he perished.

## COMMERCE AND FINANCE SCHOOL TO BE OPENED

The day summer school of commerce and finance at the Young Men's Christian association will begin tomorrow. The enrollment for the course has been large, and the season promises to be the most successful in the history of the educational department of the institution. The evening course will open Wednesday night.

## METHODIST MISSION GROWS IN MEMBERSHIP

The report of Rev. George E. Foster, superintendent of the Methodist mission at 255 East Fifth street, shows that there were 30 conversions at the services last month. In addition to this the names of 175 converts were added to the rolls by workers in the churches and Sunday schools.

## HENEY'S SISTERS HERE

Miss Heney and Miss Elizabeth Salome Heney of San Francisco, sisters to Francis J. Heney, the famous prosecutor of grafters, are at the Hotel Lankershim for a few days.

(Continued on Second Page.)

# LOS ANGELES EXPRESS

AN INDEPENDENT NEWSPAPER

OLDEST DAILY IN LOS ANGELES

Established March 27, 1871

Published by EVENING EXPRESS COMPANY

The Express Building 215 West Fifth Street

MEMBER OF THE ASSOCIATED PRESS

Terms of Subscription

By Carrier.....25 Cents a Month

By Mail in Advance, 25 Cts. a Month, or Three Months for $1.00

ORDERS for delivery of THE EXPRESS to residence or place of business may be made by postal card or telephone. Irregularity in delivery reported to the office up to 7:30 p. m. will have immediate attention. Both Telephones: Home 10071, or Sunset Main 8103.

Entered at the Los Angeles Postoffice as second-class matter

New York Office, 45 West Thirty-fourth Street
Chicago Office, Marquette Building

Visitors are always welcome to inspect The Express building. Telephone and writing facilities in the business office are supplied free to callers.


THEATERS

AUDITORIUM—Closed.
BELASCO—"A Day and a Night in New York."
GRAND—"A Girl of the Streets."
LOS ANGELES—Vaudeville.
WALKER—Vaudeville.


**LET IT FOLLOW YOU**

When leaving the city on business or vacation, order The Express mailed to your address. Address can be changed as often as desired. Only Thirty-five Cents a month, postage prepaid.


Every day'll be Elkish by and by!

Ye who raise watermelons, prepare to shed them now!

You to the ranks of the undersirables, Mr. Bernard Shaw!

The Wrights may be flighty in their movements, but not in their ideas.

Did the San Pedro board of trustees give anybody any water frontage today?

One more week, and the Eden spot of earth will be occupied by the antlered herds.

The clash of antlers grows clearer and louder with every click of the car wheels now.

This week the fireworks—next week the Elks! What a combination of high explosives!

Melting indeed must be the oratory on tap over the tariff bill in wretchedly-warm Washington.

Ice is 25 cents a hundred in Houston. The thermometer there constantly hovers in the same altitude.

Three earth shocks in Spain—one for each of Alfonso's babies. A handsome subterranean compliment.

Even all this talk of polar expeditions doesn't serve to keep one's collar from wilting like a limp dishrag.

The Boston and Cincinnati Elks have started. Hurry up, Bill! We're powerful anxious to grab your fin!

Should these aeroplanes experience "slight mishaps" in actual warfare, of what practical use will they be, pray?

Of course the Roosevelts, T. R. and Kermit, will celebrate the glad day by an overwhelming bombardment of the jungle inhabitants.

Great as is the Fourth of July, it is the Fourth of August toward which Los Angeles and Wilmington now direct their municipal eyes.

Next month comes consolidation, and if any elements of success were lacking, the efforts to grab harbor frontage have supplied them.

Envious comments from the Portland Telegram cannot disturb us. Should they continue, we shall merely report to Seattle the misconduct of its suburb.

Now that he is assured he will be able to visit Los Angeles, Mr. Taft feels that there are compensations in life even for a recalcitrant, promise-breaking senate.

Should there be an ominous silence in Africa over the Fourth, it will probably be because of a shortage of ammunition rather than a lack of patriotic fervor.

Are we to regard the corporation tax feature as so much sugar coating Aldrich consents shall be applied to the bitter tariff pill in the hope to make Taft swallow it?

It is true that the English have no Fourth of July, but every now and then some fifty thousand women appeal to parliament with stones and hatpins. There's something doing.

By a revision of the system of treasury bookkeeping the apparent deficit for the fiscal year is shown to exceed 115 millions. Another case where revision downward is demanded.

Leasing harbor frontage at six cents per foot for fifty years, when Los Angeles is pledged to spend ten millions on the harbor, is an act not easy to describe in printable terms.

Why should the council heed the appeal of the police board to stop dice shaking? The appeal doesn't bear the O K of the little gambling shops in front of Spring street barrooms.

Forest rangers refused to permit the discharge of fireworks within the limits of the forest reserves. The government cares for its trees better than cities do for their children.

We commend the ingenious idea of the camera naturalists who intended to photograph wild animals in Africa from a dirigible. Far better to photograph a lion from inside a balloon than to photograph a balloon from inside a lion.

## "The Fourth"

One hundred and thirty-three years ago yesterday "the Unanimous Declaration of the Thirteen United States of America" was delivered to the world. "A decent respect to the opinions of mankind" required "that they should declare the causes" which impelled them to separation from the mother kingdom.

At that time, the men of the colonies had been long in arms. The battle of Bunker Hill had been fought more than a year before. More than a year before George Washington had been commissioned commander-in-chief of all the colonial forces in the name of all the colonies. Over thirteen months before, at Charlotte in North Carolina, it had been formally resolved: "That we, the citizens of Mecklenburg county, do hereby dissolve the political bands that have connected us to the mother-country and hereby absolve ourselves from all allegiance to the British crown."

Despite these conditions, the thought of independence had not yet obtained general welcome. The second congress of the colonies, when raising troops, in 1775, declared that they had "no wish to separate from the mother country, but only to maintain their chartered rights." It was not until the advent of 1776 that the sentiment for independence began to spread. Massachusetts, in January of that year, instructed her delegates to vote for it. South Carolina in March followed that example. Washington, who had become commander-in-chief with the resolute purpose of preventing a separation, became a convert to the cause. Two months before the adoption of the Declaration, he wrote from New York:

> "When I took command of the army I abhorred the idea of independence; but I am now fully satisfied that nothing else will save us."

North Carolina and Georgia in April, 1776, had followed South Carolina with declarations for independence. Then, in swift succession, came Virginia, New Hampshire, New Jersey and Maryland.

To Richard Henry Lee of Virginia belongs the credit of originating the phrase Jefferson adopted word for word in the declaration of July 4—"these united colonies are, and of right ought to be, free and independent states," for on the seventh of June, 1776, he used that language in a resolution offered by him in congress. His resolution was adopted and while he was not named on the committee to prepare the Declaration of Independence, his sentence remains imperishably imbedded in its text.

We celebrate that declaration, as having been made July 4, but it was reported to the congress on the twenty-eighth of June, and had the delegates from Pennsylvania and New York been prepared to vote, had they not chosen to await the receipt of instructions, the twenty-eighth of June would have been the birthday of the republic.

As we now read the declaration of the causes which impelled the colonies to action, how easy it is for citizens of this state to enter into the feelings of the fathers! They had their King George, they suffered under "a long train of abuses and usurpations, pursuing invariably the same object" evincing "a desire to reduce them under absolute despotism," but California has its Southern Pacific railroad, with "a history of repeated injuries and usurpations, all having, in direct object, the establishment of an absolute tyranny over these states."

What were some of the tyrannical king's offenses?

"He has refused his assent to laws the most wholesome and necessary for the public good."

"He has forbidden his governors to pass laws of immediate and pressing importance."

"He has obstructed the administration of justice by refusing his assent to laws for establishing judiciary powers."

**"He has made judges dependent on his will alone for the tenure of their offices and the amount and payment of their salaries."**

And King George was further condemned:

"For cutting off our trade with all parts of the world."

"For abolishing our most valuable laws and altering, fundamentally, the powers of our governments."

"For suspending our own legislatures and declaring themselves invested with power to legislate for us in all cases whatsoever."

"In every stage of these oppressions we have petitioned for redress in the most humble terms; our repeated petitions have been answered only by repeated injury."

Moved by these and other causes, the congress declared "that these United Colonies are, and, of right, ought to be, free and independent states."

Can California do less than declare in like manner that all political connection between it and the Southern Pacific railroad is, and ought to be, totally dissolved?

To such a declaration, absolving the colonies "from all allegiance to the British crown" our fathers mutually pledged to each other their lives, their fortunes and their sacred honor. Have their descendants here lost the memory of that deed, that they should surrender the control of the government of this state, and yield political allegiance, to a power compared with which George was noble and benevolent and just?

Some day there will be celebrated in California a declaration of independence that will mean as much to the state as the Declaration of 1776 means to the nation. And God speed its coming. May the county of Los Angeles prove its Mecklenburg.

## Still Butting the Wall

The liquor sellers who are desirous of extending the boundaries of the liquor zone refuse to profit by experience. With full knowledge that public sentiment in Los Angeles is overwhelmingly opposed to any extension of the boundaries, they nevertheless propose to renew their hitherto fruitless efforts, even at the risk of arousing public sentiment to reprisals on all who are engaged in the liquor traffic.

The policy they pursue, impolitic in any event, is made particularly unwise by the fact that the success of consolidation will of itself necessitate a revision of the ordinances regulating the number of places and the districts in which liquor may lawfully be sold. When the harbor towns become a part of Los Angeles, provision will necessarily have to be made relative to the saloons and "family" liquor stores they now contain. If Los Angeles is to recognize the liquor traffic at all, it must, as a measure of equity and resultant policy take action to legalize the existence of the liquor selling establishments that come in under its jurisdiction with the annexed territory. The necessity for legislation thus presented will practically of itself compel the council to reopen the entire subject.

But while consolidation will present these problems for action, it by no means follows that the great body of the people in Los Angeles have changed their views as to the situation within the city's present boundaries. Whatever action may be taken as to San Pedro and Wilmington, they are opposed to any enlargement of the liquor zone within Los Angeles as now constituted. And should the advocates of a larger zone persist in their endeavors to attain their purpose, they will arouse such an antagonism on the part of the people as may prove dangerous to the security even of liquor dealers who are taking no part in, and do not approve of, the fantastic, perjury stained and hopeless campaign.

## How It Blundered!

The blunders and errors that made ludicrous the editorial comments of the Times on the direct primary law having been exposed by The Express, that paper now seeks to avert attention from its ignorance by bluster and abuse. A common expedient.

The incapacity of the Times to treat of the subject of direct primaries, or in any way advise its readers with respect to that admirable reform, has been clearly shown. Its hostility is sufficiently keen, but it has no knowledge of the subject. For instance, it said in its editorial of last Tuesday:

> "Unless the case pending before the supreme court of the state is decided in time, and as we think it should be, this city will in a few weeks be in the throes of the first alphabetical primary election ever held here."

However the case pending before the supreme court had been decided, the city nevertheless would hold nominating primaries in preparation for the next municipal election, and candidates would be ranged in alphabetical order on the ballot, as is required by the amended charter.

The case pending before the supreme court involved the state primary law alone, and there is no alphabetical requirement in that law. The municipal primary presently to be held in Los Angeles was not involved in the case determined. It will be conducted in conformity with the direct primary charter amendment, which was effectively helped to success by reason of the very fact that the Times fought it viciously. The people rightly viewed that as a proof that the amendment would prove advantageous to them and injurious to the machine.

The incident is of great instructive value, inasmuch as it carries with it the proof that while the Times is unquestionably opposed to the direct primary principle, it has so little knowledge of its proposed application that even at this late day it confounds the state primary with the city primary law. What reliance can be placed by its readers on such unintelligent enmity, supported only by an ignorant desire to serve its Southern Pacific master?

Poor Wollaber! Should it get too hot, he'll be held responsible. Should it chance to rain, the decorations would be ruined and he'd be held to account. Pity the poor weather observer!

Marrying her physician, Cecelia Loftus achieves a stroke of economy quite equivalent to a substantial raise in salary.

If a summer capital is to be proposed, what more heavenly spot than in Lovely, Luscious, Luxuriant Los Angeles?

## JOY OVER REMOVAL OF FRIES

## LIGHTS AND SHADOWS

**SONG OF THE FIRECRACKER**

I come from haunts of din and noise,
I make a sudden sally,
And blister up the little boys
Who shoot me in the alley!

By thirty ways I furnish death,
Nor give the coffin-maker
A chance to draw a good long breath,
Nor eke the undertaker!

I sizzle, fizzle as I go,
And many a life I sever;
For kids may come and kids may go,
But I boom on forever!

With many a burn your boy I fret,
When once I get to hissing;
And many an ear is scorched, you bet,
And many a finger's missing!

I shoot about and in and out,
And many a blaze I kindle,
And many a barn goes up the spout,
And haystacks also dwindle!

And here and there I blow an arm,
And keep the surgeons busy;
I cause insurance men much harm,
And scare fond mammas dizzy!

I land in dry and likely spots,
My moods are mercenary;
I fill those green and grassy plots
Out in the cemetery!

I boom, I sputter, pop and fizz,
And show my great endurance;
I stimulate the doctor biz,
And accident insurance!

Then pop! and some kid's hand or toe
The surgeon has to sever;
For kids may come and kids may go,
But I boom on forever!

E. A. BRININSTOOL.

* * *

**THE TENDERFOOT SAYS:**

*"It might be well not to expend all your energy in celebrating today, for in another week there'll be a celebration of the biggest sort going on in this old pueblo. Save a little of your enthusiasm for Elk week."*

* * *

**THERE, LITTLE BOY!**

There, there, little boy, don't cry!
You've blown off an arm, I know,
And your nose and ear
Are quite out of gear,
And also your left big toe;
But doctor will visit you by and by,
So there, little boy, don't cry!

* * *

**BINGEN ON THE FOURTH**

A bunged-up little patriot lay groaning in his bed, with his body wrapped in cotton and a bandage 'round his head; and his mother stood beside him on that Independence day, and bent down with pitying glances for excuses he might say. That blistered little youngster whispered, "Ma, I showed my sand when the other fellers dared me just to hold it in my hand. Is there many fingers missing? If there is I'd like to know how I'll twang a harp in heaven, if the doctor says I'll go?"

* * *

**ONE MORE UNFORTUNATE**

One more unfortunate
Kid on this date;
Rashly importunate,
Gone to his fate.
Fashioned so slenderly,
Parents bereft;
Pick up real tenderly
All that is left!

Oh, it was pitiful!
List to the noise!
Near a whole cityful
Of blistered boys!
Pick them up tenderly;
Bandage them tight;
Fashioned too slenderly
For dynamite!

* * *

## TO AMEND CONSTITUTION IS NOT AN EASY TA

(From the New York World)

Although people set out lightly to amend the constitution of the United States, it is a task difficult of accomplishment, and such was the intention. Mr. Taft assumes that there is a strong sentiment in favor of an income tax, but that might be true and still no amendment would follow. To amend the constitution it is necessary that two-thirds of the members of both houses of congress shall vote in favor of it and that their action shall be ratified by the legislatures of three-fourths of the states. A measure that runs this gauntlet must be urgent and have great popularity.

Congress has proposed four amendments which the states have refused to ratify. Two of these, in 1789, pertained to the ratio of representation and to the salaries of members. In 1809 congress proposed an amendment annulling the citizenship of any American who should accept a title or gift from a foreign prince. Harmless as this must have been in that day, it lacked one state of the necessary three-fourths. In 1860-61, in view of the slavery dispute and the imminence of secession, many amendments were proposed for the purpose of reassuring the South, but congress adopted only one. Hostilities began soon afterward, and thus no action by the states was had.

The first 10 amendments, ... ing the bill of rights, were ... at one time in 1789 and ... in 1791. They were exacted ... eral of the states as a ... their acceptance of the ... self. The eleventh and twelfth ... ments, protecting states from ... citizens of other states in ... courts and regulating the ... system, were adopted in 1798 ... respectively. The last mentioned ... seem to have invited no opposition ... yet it received exactly a three-... vote of the states.

Public memory is still fresh ... the three remaining amendments ... were intended to secure the ... the war for the union. The ... failed once in the house of representatives, and Nevada was made ... for the purpose of securing the ... sary three-fourths. Acceptance ... fourteenth and fifteenth ... was made a condition of reconstruction ... in some of the Southern states ... there was much opposition ... North.

It is possible to amend the constitution, but the process requires ... great singleness of purpose and ... parative freedom from antagonism ... only in congress, but in the legislatures ... of 35 of the 46 states.

## 25 Years Ago Today

(From The Express of July 5, 1884)

Dr. L. Maynard has just been appointed postmaster at Antelope Valley.

The river and harbor bill, which passed both houses of congress Saturday, appropriated $50,000 for Wilmington harbor.

The stage that leaves Los Angeles at 5 o'clock in the morning arrives at Santa Barbara at 8 p. m., making the entire trip by daylight.

For the week ended on Saturday $65 was paid in fines in police court.

Mrs. H. Woollacott of Salt Lake City, wife of Henry Woollacott of this city, and mother of H. J. Woollacott, arrived yesterday with her children and grandchildren, to settle down in their beautiful home on the hill near the residence of A. W. Potts.

The daughter of Mr. Elldige, near Azusa, was outraged and murdered by a Chinese cook near a threshing camp, as we recorded a few days ago. The child was but 8 years of age. James Malone, the constable of the township, immediately mounted a horse and started in pursuit, stopping at each house to urge the ranchers to turn out and hunt down the fiend. In less than 20 minutes after the news had been brought him, he had 25 brave and determined men on the warpath. It is said that the sheriff of the county was put upon the wrong scent, and during his absence the Chinaman was captured and lynched. It is but justice to Mr. Malone to say he had no hand in the execution.

## Slaying the Forests

"Quebracho" is a leather-tanning material extracted from the bark of chestnut trees. The mighty statesmanship of the United States senate has devoted some time to the great public question whether the tariff duty on quebracho should be one-half or one-quarter of a cent per pound. It appears that the slaughter of American forests under the tariff on lumber has gone so far as largely to destroy the old source of tanning material, oak and hemlock bark. So now there is a turning to chestnut trees, which are being rapidly skinned and killed for this purpose along the southern Appalachian country. To keep up the duty on quebracho is to keep up this further slaughter of tanning material supply, but the senate votes to keep it up. The lumber and pulp and hide and leather duties all work to the same end—the extinction of such forests as remain. Great is the senate's statesmanship!—Springfield Republican.

## WHAT OTHERS SA

If an income tax is illegal, a ... poration tax is legal, where do ... Twain, incorporated, stand?—... Bee.

Those San Francisco juries are ... terribly to muss up the feelings ... professional grafter.—Des Moines ... ital.

When it comes to the ... Payne appears to be regarded ... Aldrich simply as an innocent ... stander.—Washington Star.

One corollary aim of all ... legislation at Washington should ... safeguard the consumer and the ... investor.—Providence Bulletin.

San Francisco juries are very ... siderate. They don't vindicate ... scoundrels as completely as the ... said b. s. would like.—Detroit ...

The New Yorker who ... abroad to free India from ... might have stayed at home and ... ed his own city from Tam... Philadelphia Ledger.

It will also be noticed that ... not the slightest indication of ... in Senator Aldrich's batting ... when it comes to votes on ... ules.—Indianapolis News.

When Orville Wright rem... the aeroplane is as safe as ... mobile he meant, of course, ... cupants. For the balance of ... it is much safer.—Pittsburg ...

According to a United States ... court decision, it is lawful for ... to compel a railroad company, ... own expense, to abolish grade ... Even the judges seem to be ... along.—Rochester Times.

The constitution declares that ... enue measures must originate ... house. This helps the reader to ... stand why the corporation tax ... is originating with the present ... attorney-general and Mr. Ba... mond Times-Dispatch.

The sugar trust complains ... lic feeling is inflamed against ... haps it thinks, after being ... of cheating the government ... scales, it ought to be taken ... thusiastic fondness to the ... heart.—Baltimore American.

"It was a mistrial; now ... alone," said Patrick Calhoun ... quisitive reporter recently. Mr. ... is probably very much hurt that ... not let alone in the first place. ... if he had been, there would ... been even a mistrial to bo... Washington Herald.


# VICTOR

We have so much confidence in the Victor that we offer you one week's

## Free Trial

Give it a thorough test—satisfy yourself—then you can pay us $1 a week. What could be more fair? Can't YOU afford a Victor on this basis?

**200 New Double Records**

The new July Records are great, including many of the late song ... have 200 new double-faced records. The most convenient parlors ... city are at your disposal for demonstrations.

**Fitzgerald Mu... Company** 523 Bro...

Victors Exclusively



wife of Stevenson's step son, the well-known writer.

...ction, who is in Amsterdam, Holland, writes that he will leave there this week for a tour of Europe.

...son with her mother, Mrs. G. Arrowbridge Rice, is a prominent member of the Woodmont summer colony, and

Signature of Chas. H. Fletcher

Connell Company, Funeral Directors. 1051 South Grand avenue. Arthur Jenner, Mrs. Connell. 'Phones F2468. 'Phones Main 8468.

...teed to give good results.

G. U. WHITNEY'S TRUNK STORE & FACTORY, 225 S. Main St.

South ... Phones ... office ...


COUNTESS SCH... IS VISITIN...

The Count and Countess Scherr-Thoss ... ste of the count in Silesia. They will ... guests of the count's father and moth... rial White, daughter of the ambassador ...

ERAL TOMORROW OF HARRY ACKERLY

...funeral of Harry C. Ackerly, ...an and newspaperman, who died ...day afternoon at his apartments ... Hotel Melrose, will be held at ...clock tomorrow afternoon from ...dertaking chapel of Overholtzer ..., Pico street and Grand avenue. ...hird Church of Christ Scientist ...ave charge of the services.

Masonic burial service will be ... Evergreen, where the body ...e cremated, and later will be ... to Jonesville, Mich., Mr. Acker... former home, for burial.

Ackerly was born at Jonesville ...ears ago. While very young he ... to Detroit, Mich., and was identi... with the Detroit Free Press and ...papers in that city until 12 years ...en he came to Los Angeles. ...was connected with the Herald ...a city until about seven years ...hen he became advertising man... of The Express. He left The ...ss about three years ago, and ... James B. Forbes founded the ...ty Sales company, a real estate ... When the firm was reorganized ...Ackerly company, a few months ..., Ackerly was made president, ...ased from active work with the ...

Ackerly had been president and ...l manager of the Pacific Outlook ...e past year. ...was a member of Palestine lodge ...Masonic order at Detroit, a K. ... a member of the Jonathan and ...clubs.

...s, Sidney G. Ackerly, is the only ...surviving relative in this city.

TH BY BULLET WORK OF ASSASSIN

...SOCIATED PRESS LEASED WIRE] ...W YORK, July 5.—What was at ...believed to have been a Fourth ...y casualty, the police now be... was a successful plot to murder. ...ph Pagano, a cigarmaker, was ...ough the heart by a rifle ball ...was about to climb into his bed ...home at 228 Christie street, early ... His wife did not hear the re... a shot, and it was not until ...ding was removed that the bul... had been discovered. ...Pagano declared the life of her ... had been threatened because ... among certain Italian so... ...ieties, and detectives found four ...in the roof of a building across ...et. They were hiding behind ...shaft and were arrested. In ...occupied by two of the men ...d a rifle which had been re... discharged.

"Be Done"

...the war between the North... Southern states of America a ...observed an old darkey sitting ... peacefully chewing tobacco. ..."you not fighting?" said the ... "Don't you know that your ...is tearing itself to pieces over ...

...replied the darkey, "did you ...two dogs fight over a bone?" ..."yes; but what's that to do ... you ever see de bone fight?"

TO ON FIRE RUNS AWAY FROM FIREMEN

...W YORK, July 5.—While ...men were shooting a stream of ... into a burning automobile ...a street in Montclear, N. J., the ...oline suddenly started off, and ...firemen pursued it. ...the blazing car ran a quarter ...mile down the road, the fire... following at full tilt with a ...ical engine, from which they ...a stream on the fleeing car ... the automobile ran into a ... large crowd followed the run... fire until it was captured ... extinguished.

...rriving are no longer required. ...It had been reported that the Mer... ...was proceeding along the east ...coast of that territory to render aid ...to the captured American...

...anniv... ...depend... ...made ...

## COUNTESS SCHERR THOSS IS VISITING IN SILESIA

The Count and Countess Scherr-Thoss are now visiting the ancestral [illegible] of the count in Silesia. They will remain in there for some time. [illegible] the count's father and mother. The countess was Miss [illegible] White, daughter of the ambassador to France.

## ...RAL TOMORROW ...Y HARRY ACKERLY

...neral of Harry C. Ackerly, ...and newspaperman, who died ...y afternoon at his apartments ...Adal Melrose, will be held at ...ock tomorrow afternoon from ...ortaking chapel of Overholtzer ...Pico street and Grand avenue. ...st Church of Christ Scientist ...e charge of the services.

...asonic burial service will be ...e Evergreen, where the body ...remated, and later will be ...Jonesville, Mich., Mr. Acker- ...ome home, for burial.

...kerly was born at Jonesville ...ago. While very young he ...Detroit, Mich., and was identi- ...the Detroit Free Press and ...s in that city until 13 years ...he came to Los Angeles. ...connected with the Herald ...y until about seven years ...he became advertising man- ...The Express. He left The ...bout three years ago, and ...B. Forbes founded the ...company, a real estate ...the firm was reorganized ...y company, a few months ...erly was made president, ...om active work with the ...

...y had been president and ...ger of the Pacific Outlook ...year.

...member of Palestine lodge ...nic order at Detroit, a K. ...ember of the Jonathan and ...

...Ackerly, is the only ...ing relative in this city.

## ...H BY BULLET ...RK OF ASSASSIN

...ATED PRESS LEASED WIRE)

...YORK, July 5.—What was at ...ed to have been a Fourth ...casualty, the police now be- ...a successful plot to murder. ...Pagano, a cigarmaker, was ...gh the heart by a rifle ball ...about to climb into his bed ...e at 228 Christie street, early ...his wife did not hear the re- ...shot, and it was not until ...g was removed that the bul- ...was discovered.

...ano declared the life of her ...had been threatened because ...among certain Italian se- ...ties, and detectives found four ...roof of a building across ... They were hiding behind ...ney and were arrested. In ...ession by two of the men ...a rifle which had been re- ...charged.

### "Be Done"

...e war between the North- ...ern states of America a ...served an old darkey sitting ...peacefully chewing tobacco. ..."you not fighting?" said the ..."Don't you know that your ...country itself to pieces over ...

...ered the darkey, "did you ...dogs fight over a bone?" ..."No, but what's that to do ...

...ever see de bone fight?"

## ...ON FIRE RUNS ...AY FROM FIREMEN

...YORK, July 5.—While ...were shooting a stream of ...into a burning automobile ...t in Montclear, N. J., the ...suddenly started off, and ...pursued it.

...ing car ran a quarter ...down the road, the fire- ...following at full tilt with a ...engine, from which they ...a stream on the fleeing car ...automobile ran into a ...

...crowd followed the run- ...until it was captured ...published.

## PARADE AND CAMP OF BOYS' BRIGADE

Mayor Alexander has been invited to review the parade of the California Boys' Brigade as it passes the city hall Wednesday. He will be assisted by representatives from the different churches and other religious organizations in the city.

After the companies have passed in review they will be massed in front of the city hall, and the mayor and Rev. William Horace Day, pastor of the First Congregational church, will deliver short addresses.

When the parade is concluded members of the brigade will board special cars and start for camp.

Preparations for the camp have been in charge of Charles C. Duffet, jr., and Howard J. Guinn of Los Angeles, Sidney E. Boyd of Pomona and C. H. Hunt of Pasadena.

Following are the names of the officers who will be in charge of the camp at Balboa beach: Leslie G. Bryant of Los Angeles, camp commander; Rev. Robert J. Taylor of Los Angeles, adjutant; Paul E. Simonds, M. D., of Los Angeles; Dr. Rice, M. D., of Pomona, surgeons; E. Alva Lawrence of Pomona, commissary; W. B. Gard of Pasadena, quartermaster; C. H. Hunt of Pasadena, commander First Battalion; F. C. Eells of Pomona, commander Second battalion.

## GOSPEL TEMPERANCE MEETINGS TO CLOSE

Another successful season of the Murphy Gospel Temperance association was closed last night with the services in Blanchard hall, 223 South Broadway. The discontinuance is merely for the summer months and the campaign against the use of intoxicants will be renewed with vigor in September.

At the close of the meeting William J. Murphy thanked the public for its support and co-operation.

He said it was the intention of the organization to form a Gospel Temperance league in every suburb of the city, when the work was resumed this fall. The speaker said that about 1400 signatures to the total abstinence pledge had been obtained in the last 10 months.

## THEATRICAL NOTES

Valerie Bergere has a new play called "The Sultan's Favorite."

The Ben Greet players gave an outdoor performance of "The Tempest" at Brooklyn last week.

Mrs. Annie Adams, the mother of Maude Adams, is playing in a stock company in Salt Lake City.

Lewis Waller has scored a great personal success in Sir A. Conan Doyle's new play, "The Fires of Fate."

Mary Mannering opened a new theater at Asbury Park with her new play, "The Independent Miss Gower."

Countess Olga Von Hatzfeldt has been engaged to play Mrs. Newlywed in "The Wewlyweds and Their Baby."

The Shuberts have engaged William Raymond for "The Belle of Brittany." He was leading man last season with Fritzi Scheff.

Frances Starr has gone to Europe, but will open the Stuyvesant theater, New York, in September, with "The Easiest Way."

H. B. Irving is to produce Justin Huntly McCarthy's play, "Caesar Borgia," next season in London. He has already used the play in the provinces.

"The Canterbury Pilgrims," Percy Mackaye's play, will be produced at an out-door festival in honor of President Taft at Gloucester, Mass., Aug. 4.

Henry Woodruff has been re-engaged to play the leading of "A Prince of Tonight," the musical comedy in which he appeared during his long Chicago run.

"The Climax" has succeeded "An Englishman's Home" at the Powers theater, Chicago. The Westerners are eager for a view of the great Weber success.

J. H. Gilmour, one of the sterling character actors of the stage, is to appear in "The Anniversary," a one-act play by Hermann de Vries and Mrs. O. L. Fox.

"The Exclusive Specialty House"

**Myer Siegel & Co.**

251-255 S. BROADWAY

IN OBSERVANCE OF INDEPENDENCE DAY STORE IS CLOSED TODAY

*July Semi-Annual*

*SALE OF WOMEN'S UNDERMUSLINS*

Commences tomorrow (Tuesday) and especial interest will be centered in the extra specials offered each day.

For Tuesday (tomorrow) an enormous variety of dainty and exquisite models in Nightgowns, Corset Covers, Drawers, Skirts and Combinations (2-piece garments), values $2.25 and $2.50 are offered on sale, special at..... $1.45

OTHER SPECIALS INCLUDE—

Nightgowns at..... 85c up
Corset Covers at..... 45c up
Drawers at..... 50c up

And equally special prices on Petticoats, Combinations, Kimonos, Sacques and Matched Bridal Sets.

"Siegel's for Women's and Children's Wear"

## SOCIETY

### Invitations for Daughter's Wedding

Mr. and Mrs. Rufus Hills Herron, 2700 Severance street, have issued invitations for the marriage of their daughter, Edith Mendenhall, to Lieut. William Hamilton Toas, United States navy, to be solemnized in Christ Episcopal church Wednesday evening, July 21, at 8:30 o'clock.

Miss Herron has chosen as her matron of honor Mrs. William L. Graves, jr., who is here from Fresno for a summer visit with her parents, Judge and Mrs. Stephen C. Hubbell, 4000 Arapahoe street.

Miss Margaretta Park of Montecita, a cousin of the bride-elect, will be maid of honor, and the bridesmaids will include Miss Katherine Clark, Miss Ann W. Patton, Miss Lois Chamberlain and Miss Carmelita Rosecrans.

Miss Herron's little niece, Geraldine Herron, will assist as flower girl, and the best man and ushers will probably be navy officers from Lieutenant Toas's ship.

Owing to the prominence of the bride's family and her own popularity in local social circles, the marriage will be one of the most notable of the season.

### Closing Party of Season

Young women of the S. M. club gave their closing dance of the season at the Navaro hotel, 925 South Alvarado street. The hostesses were Mrs. R. B. Schroeter, Mrs. P. D. Colby, Miss Violet McDonald, Miss Hortense Jones, Miss Jessie Roberts and Miss Carrie Stutsman.

### At Summer Home, Bay Island

Mr. and Mrs. Charles F. Noyes and family, 1811 Toberman street, are at their home in Bay Island for the summer.

### Wedding Announcement

Mrs. A. E. Starr of Sherman place, Highland Park, announces the marriage of her daughter, Altea, to Mr. T. E. Shafer, son of Charles Wesley Shafer, West Twenty-third street, the ceremony having taken place in All Saints' chapel, Highland Park.

The bride was attired for the ceremony in a traveling suit of cream-colored broadcloth and a picture hat, and carried a bouquet of maidenhair ferns and lilies of the valley.

Mr. and Mrs. Shafer, who now are away on their wedding trip through Northern California, will be at home to their friends about Sept. 1, at 1327 Waterloo street. The attractive residence is a wedding gift to the couple from the groom's parents.

### To Visit Seattle Exposition

Mrs. A. T. Anderson, 1624 Shatto street, accompanied by her daughter, Miss Beryl Hope, who filled an engagement as leading woman in one of the local theaters last week, left Saturday night for a northern trip, on which she will be absent a month or more.

Among the places to be visited are San Francisco, Portland and Seattle.

### Visit From Captain Hamilton

Capt. George French Hamilton is expected to arrive here from the Philippines about July 20, to join Mrs. Hamilton, who is the guest for a few weeks of her parents, Lieut.-Gen. and Mrs. Adna R. Chaffee, 947 Magnolia avenue.

He will remain in Los Angeles a month.

### Farewell Dinner Party

Mr. and Mrs. M. P. Snyder, 2823 Orchard avenue, will entertain with a small dinner party tonight as a farewell to their son, Ross Snyder, who will leave tomorrow for a trip around the world.

### Outing at Catalina

Mr. and Mrs. W. H. Daum and little daughter, Elizabeth, 1258 West Thirty-seventh drive, have gone to Catalina for a two weeks' outing.

### Eastern Trip Planned

Judge and Mrs. Na P. Conrey, 1633 Rockwood street, are planning to leave early in August for the East, where they will travel for several weeks.

## SENT TO JAIL TILL HE CAN EXPLAIN FOURTH

NEW YORK, July 5.—Isador Saloway, aged 18, has been sent to jail until he can write an essay on why the Fourt of July is celebrated. He was arrested for discharging a pistol, but could not tell the magistrate why he celebrated. He said Pittsburg was the capital of the United States.

Let foods be daily eaten like

**Dr. PRICE'S CELERIED WHEAT FLAKE FOOD**

and there will be no constipation

**A. B. Blackstone Co.**

316-320-322 S. BROADWAY DRY GOODS PHONES EX 850 M 850

EAST SIDE OF BROADWAY, BETWEEN THIRD AND FOURTH STREETS

*Saturday, July 10th, and Continuing Until September 1st, Our Store Will Close Each Saturday at 12:30 o'Clock*

***Tuesday's Special Sales***

DETAILS OF THE FOLLOWING ECONOMY EVENTS APPEARED IN SUNDAY'S PAPERS.

EVERY ITEM MENTIONED MERITS AN EARLY INVESTIGATION.

***House Furnishings***

RUGS, CURTAINS, DRAPERIES, BEDDING } *Reduced*

***Summer Apparel***

LINGERIE DRESSES, LINEN COAT SUITS, REP COAT SUITS, WHITE LACE COATS, WHITE WASH SKIRTS } *At Actual Bargain Prices*

***July Sale Table Linens***

FINE SUMMER SETS, SEPARATE CLOTHS, SEPARATE NAPKINS } *At Clearance Prices*

***Tub Goods of the Better Grades Radically Reduced***

SALES BEGIN TOMORROW MORNING.

Victor $10 TO $250 $1 OR MORE A WEEK

Edison $12.50 TO $60 $1 OR MORE A WEEK

**Store Closed Today**

*—Independence Day*

**Buy That Piano Tomorrow**

We are offering the best makes in used pianos at a saving of hundreds of dollars on every instrument. Come and see the goods—get the prices.

**Terms, $4 or More Monthly**

**Geo. J. Birkel Company**

STEINWAY - CECILIAN - VICTOR DEALERS

345-7 SOUTH SPRING ST.

## LIFE IMPRISONMENT FOR DRUNKEN DRIVERS

CHICAGO, July 5.—Life imprisonment is the penalty that Justice Boyer of Evanston would inflict upon reckless and drunken chauffeurs.

The Evanston justice makes the recommendation that such drastic punishment be prescribed by law for speed maniacs, in a letter written to the Chicago Automobile club yesterday.

"The only effectual remedy for drunken chauffeurs who think so little of life that they are willing to place it in jeopardy to gratify the speed mania, is life imprisonment," writes Justice Boyer.

### TIDINGS OF THE TIMES

When the flying machine
In its glory is seen
And most of the folks are skyfaring,
They rarely will talk
Of a drive or a walk,
But will say: "Let's go out for an airing."
—Kansas City Star.

*NEWCOMB'S*

***Corset Shop***

531 BROADWAY

Large variety of Equipoise and Ferris Waists. Sahlin Forms and Brassies.

Don't swear at the cook when Breakfast is late, but get her a

***Glenwood Gas Range***

For Sale By

***J. W. Hellman***

719-23 South Spring

PROVEN THE CLEANEST BREAD

**BRADFORD'S BREAD** The Secret's In the Recipe

MADE IN LOS ANGELES

**Billie Burke Puffs, 50c**

This is a one-week special, a very unusual offering. We have the puffs in all shades to match any hair. They are beautifully made from select human hair. Special this week, $0.00.

**Weaver-Jackson Co.**

443 S. Broadway

**ELECTROPODES**

Will Remove Unpleasant Odors from Feet and Armpits by neutralizing the excessive uric acid in the blood.

Buy Electropodes of your Druggist, and if he cannot supply you, have him order a pair from

Western Wholesale Drug Co.
Pacific Coast Distributers, Los Angeles.

***Eastern Sample Hat Shop***

202 MASON BUILDING.

Corner Fourth and Broadway. Entrance 228 West Fourth Street.

*SPECIAL SALE*

The greatest bargains in trimmed hats ever offered in Los Angeles.

Regular $4.95 Trimmed Hats Now..... $1.25
Regular $5.95 Trimmed Hats Now..... $2.50
Regular $6.95 Trimmed Hats Now..... $3.75

Every hat must be sold by Aug. 1, as owner leaves for New York to buy fall stock. Come early and make your choice, as these bargains won't last long.

**DIVIDEND DECLARED** At a meeting of the board of directors of "Home Builders," at Room 416 Mason Opera House Bldg., the dividend for the first quarter ending April 30, of the second year, or 2½ per cent (or 10 per cent per annum) was declared. It has also been decided to increase the dividend commencing with May 1, to 12 per cent per annum, payable quarterly. June 1 the price of stock advances from $1.00 to $1.20 a share. The next raise of 5 cents a share will occur July 1, 1910.

**VILLE DE PARIS**

317-325 SO. BROADWAY 312-322 SO. HILL ST.

A. FUSENOT CO

Shop by mail while away on your Summer Outing. Our mail order department offers prompt and efficient service. All purchases amounting to $5 or over we deliver free of charge, within 100 miles of Los Angeles.

Tomorrow We Will Inaugurate a

Great Sale of

**LINGERIE DRESSES**

at $3.75 EACH

Values to $10

Our Reason for Such a Remarkably Low Price:

Early in the season the sale of thin lingerie dresses was greatly hindered by the unusual amount of cool days. This fact, combined with an overstock of such merchandise, and the near approach of our semi-annual inventory, urges the absolute clearance of this line at once.

This extraordinary offer consists of dresses in one-piece models, made of lawn, batiste and dimity. In all white or dainty colored effects. They are artistically designed and effectively trimmed with lace or embroidery. In three-quarter or full length sleeves.

Be Early and Enjoy First Choice

Sale Opens 8:30 A. M.

Santa Fe

A little money goes a long way

**Back East Excursions**

Round Trip Fares (*Direct Routes*)

| | |
|---|---|
| Atchinson, Kans., | $ 60.00 |
| Baltimore, Md., | 107.50 |
| Boston, Mass., | 110.50 |
| Chicago, Ill., | 72.50 |
| *Colorado Springs, Colo., | 55.00 |
| Council Bluffs, Ia., | 60.00 |
| *Denver, Colo., | 55.00 |
| Duluth, Minn., | 79.50 |
| Houston, Texas, | 60.00 |
| Kansas City, Mo., | 60.00 |
| Leavenworth, Kans., | 60.00 |
| Memphis, Tenn., | 67.50 |
| Mineola, Texas, | 60.00 |
| Minneapolis, Minn., | 73.50 |
| Montreal, Que., | 108.50 |
| New Orleans, La., | 67.50 |
| New York, N. Y., | 108.50 |
| Omaha, Neb., | 60.00 |
| Pacific Junction, Ia., | 60.00 |
| *Pueblo, Colo., | 55.00 |
| Philadelphia, Pa., | 108.50 |
| St. Joseph, Mo., | 60.00 |
| St. Louis, Mo., | 67.50 |
| St. Paul, Minn | 73.50 |
| Toronto, Ont., | 95.70 |
| Washington, D. C. | 107.50 |

**Sale Dates**

July 5 to 7, inclusive.
August 9 to 13, inclusive.
September 7 to 10, 13 to 15, inclusive.
*Tickets to Colorado Springs, Denver and Pueblo will be sold at these special rates only on July 5 and 6 August 9 to 14.
These tickets are first-class and will be honored on the California Limited.

**Special Events**

Knights of Columbus.
Mobile, Ala. August 3 to 6, 1909.
Sale Dates, July 27 and 28, 1909.....$75.90

Trans-Mississippi Commercial Congress.
Denver, Colo. August 16 to 21, 1909.
Sale Dates, Aug. 9 to 14, inc., 1909.....$55.00

Extravagant Stopover Privileges.

Ask for folders.

Would be pleased to arrange your trip.
E. W. McGee, General Agent, 334 South Spring.
Home A 9224. Main 738.

Santa Fe

The attitude taken by the Japanese Consul and Admiral Ijichi of the Japanese training squadron, is believed here to eliminate any possibility of international complications.

her, head of the De Beers Mining Company, of large sums of money, was sentenced today to six years' imprisonment and a fine of $600, after a lengthy trial.

many thousands of acres of cultivated lands along the lower course of the river, both on the American and Mexican sides, is threatened. An overflow would do great damage to irrigation

boards organize and conduct their own examination and to abide by their verdicts, the beer manufacturers of Texas to pay all expenses of both commissions.

# THE EXPRESS

EVERY EVENING BUT SUNDAY

*OLDEST DAILY IN LOS ANGELES*


## To Advertisers

COPY for publication in The Express should be in the office before 11 a. m. to insure proper classification. COUNT 6 average words to one line.

THE EXPRESS reserves the right to revise advertisements or to reject and refund the amount paid.

THREE insertions are better than one. Try a three-time ad. Results are certain.

THE EXPRESS will not be responsible for more than one incorrect insertion of any advertisement ordered for more than one time.

REPORT promptly to the want ad manager failure to get returns or experience with fraudulent or dishonest advertisers.

FOR display rates, contract solicitors and advertising advice, call Home 10871, Sunset Main 8100.

### Rates for Classified Advertising

Advertisements under the following headings will be accepted at the rates stated:

Help Wanted, Situations Wanted, Rooms for Rent, Rooms with Board, Boarders Wanted — Three lines for 10c; Three times for 25c; Each additional line 5c; each insertion.

All other classifications.....3c per line
Funeral notices .....10c per line

If you are a telephone subscriber, phone your ad in, we will charge it.

Phones—Home 10871, Sunset Main 8100.

### Branch Offices of the Express

Where complaints and irregularity of delivery will receive prompt attention:

Subscriptions and want ads received at office rates.

PASADENA—145 North Raymond avenue, Home 166, Sunset Main 166.

SOUTH PASADENA—W. R. Chapin, Fair Oaks and Mission. Main 3527, Home 32664.

SANTA MONICA—302 Oregon avenue. Home phone 1173.

OCEAN PARK—Auditorium Book Store. Phone Main 3112.

VENICE—R. B. Morrison, L. A. P. Station, Windward and Trolley Way. Sunset phone 8011.

LONG BEACH—C. C. Lord & Co., 21 Pine street, Phones, Main 8761, Home 345.

ALHAMBRA—Crow & Drake. Sunset Main 823. Home Black 21.

MONROVIA—A. E. Hacker, 503 South Myrtle. Home Black 297.

WILLOWBROOK—Willowbrook Grocery House. Phone 273.

LATTIN—Lattin Cash Grocery. South 3216.

WATTS—Watts Pharmacy. South 5177.

SAN GABRIEL—The American Shop. Black 194.

GLENDALE—J. M. Freeman, Brand Boulevard Barber Shop. Home 823.

COLEGROVE—Colegrove Pharmacy, Vine and Santa Monica. Sunset phone, Hollywood 77.

HOLLYWOOD—Hollywood Cafe, 117 East Prospect. Sunset phone 227.

EAST HOLLYWOOD—Edgemont Realty Co., corner Vermont and Prospect avenue. Phone Home 10339.

WHITTIER, CAL.—J. F. Sung. Phone 398. 208 S. Greenleaf.

REDONDO, CAL.—O. P. Brady, next to postoffice. Phones, Sunset 701, Home 20.

BURBANK—W. A. Lovering, Burbank Pharmacy. Home phone Glendale 871.

### SPECIAL NOTICES

## Electricity Is Life It Cures

All cases of rheumatism, backache, lumbago, sciatica, kidney, liver, stomach and nervous disorders when properly applied direct through the filling parts by

### Brantverne's Vitaliz Dry Cell Electric Belt

It cures in a natural way by giving life and activity where there is now stagnation—inactivity. Give the stomach life and you have a healthy, happy man. How many ailments are due to the stomach? My belt will give it new life, new nerve force, muscular force, circulation—that means health. It actually generates a high-grade electric energy that can be tested with lamp or meter. It requires no charging or soaking. It is always ready for use and contains the smallest and longest lived dry cells ever made. It gives a steady, high-grade electric current direct to the body.

VITALIZ is a scientific body battery which infuses a steady, unbroken stream of electric life into your nerves and vita's while you sleep. Its influence is powerful, yet soothing and pleasant.

VITALIZ will drive out your pains and aches, renew your strength and restore your health. Where there is plenty of electric energy there can be no pain or disease.

Don't take another dose of drugs. You know they have not helped you. Stop loading your stomach with poisons which eat up your vitality and weaken your heart and nerves.

VITALIZ is sold direct by the manufacturers and sold at lowest prices for best grades. Call or write for our big free book and catalog. It tells about health and VITALIZ.

We offer special this week a powerful six-cell VITALIZ Dry Battery Electric Belt for $5, complete with all attachments. Elegant satin finished case, with rheostat power regulator and six VITALIZ, powerful, long-lived dry cells.

### F. M. BRANTVERNE

1102 Maple ave., Los Angeles.

### EUCALYPTUS GROVES EUCALYPTUS LANDS

Stereopticon views shown all visitors investigating eucalyptus.

CALIFORNIA HOME EXTENSION ASSOCIATION, Ground Floor Chamber of Commerce Bldg.

BRAIDING AND EMBROIDERING on gowns, nets and laces; ostrich plumes willowed, cleaned, curled and dyed; knife and accordion pleating; buttons made to order. THE WATSON CO., 247 S. Broadway.

PICO FURNITURE MOVING COMPANY—Moves your furniture, piano, one load, $6. Special prices to suburban, beach towns. Phone 24627, West 1458.

WALL PAPER—6¢ FOR ROOM 12x12; SIDEwall, border and ceiling; guaranteed paint, $1.50 per gallon. WALTER, 427 S. Spring. Phone F7055, Main 1005.

"THE PAINT HOUSE IN THE GUM Grove." Prices always right. PACIFIC PAINT CO., 3750 Moneta ave. South 2322.

NATIONAL TENT & AWNING CO.—FUMIgating tents a specialty; manufacturers and jobbers. 245 E. 9th st. Main 1625, F1178.

OSTEOPATHY—DRS. THOMAS OF A. T. Still's, 428 Grosse Bldg., 6th and Spring. Phone Broadway 2825.

LACE CURTAINS LAUNDERED, 35c. 1213 San Pedro. Main 8949. Formerly 715 E. 9th.

H. Y. B.: WRITE TO BUD'S FIRM, LOS ANGELES. GOOD NEWS. MOTHER.

GIVEN AWAY—WANTED, GOOD HOME for clean young kitten. 1504½ S. Olive.

### LOST AND FOUND

LOST—A GOLD LOCKET WITH CROSS OF diamonds, gold-beaded chain; monogram "G. S. H.": on either Venice or Maple ave. car or in Venice. Finder return to G. S. HENKEL, 2703 Maple ave., or ring South 3836.

LOST—HANDSOME BLACK AND WHITE collie, called "Pat." Liberal reward. JOHN N. METCALF, corner Verbena drive and Clinton ave. Residence phone, Temple 1656; office, A1897, Main 2504.

LOST—2TH, BETWEEN BROADWAY AND Main, about 10 p. m., lady's comb, mounted with gold and 1 pearl. Return to Evening Express and receive reward.

LOST—ALLIGATOR HANDBAG THURSDAY afternoon, containing articles and money. Phone East 243 or 31259. TAYLOR MILLING CO., San Fernando road.

LOST—SATURDAY EVENING AT VERMONT and 28th, small round dog, female, no collar. Return to 1517 W. 29th. Phone West 5434. Reward.

### LOST AND FOUND

WILL PARTY PLEASE RETURN GLASSES and key found in purse, Elysian park, Sunday? LANDLADY, 945 Wall st. F7913.

LOST—$25 REWARD, BOSTON TERRIER, bitch brindle, white marking. Tel. W. B. PECK, Home 21542.

LOST—FRIDAY, JEWELED BAR BROOCH, triangle pendant. Reward. Phone 21150.

### WANTED

### WANTED—HELP, MALE

HUMMEL BROS. & CO.
A Strictly First-class Agency
All Kinds of Help Promptly Furnished
Your Orders Solicited
116 EAST SECOND STREET
Between Main and Los Angeles sts.
Largest and best equipped offices on Pacific coast.

SUNSET MAIN 269
HOME PHONE 10709.

WANTED—INDUSTRIOUS YOUNG MEN. Fair pay while learning electricity, plumbing, bricklaying trade on contract jobs, in few months. Write for information. UNITED TRADE SCHOOL CONTRACTING CO., 139 E. 9th., Los Angeles.

WANTED—AN ARCHITECTURAL DRAFTSman with some money to invest, to take a permanent position on salary with a building company. Investment is absolutely secured. Call at 1004 Security Bldg., 5th and Spring.

WANTED—HONEST MAN TAKE INTEREST in old established cash business. Good wages. Experience not necessary. Small investment required. Particulars, 215 S. Broadway, Office 433.

WANTED—100 APRICOT PITTERS AT 12½c and 15c a box, in 6 different orchards; fine fuel, water and tents. For full particulars call 134 E. 2nd. Call M8320, A7650.

WANTED—WATCHES CLEANED, $1; MAIN springs, $1; warranted 1 year. FEDER & CO., Watchmakers and Jewelers, 344 South Spring st.

WE CURE YOUR HEADACHE; EYES TESTed free; $2.50 gold-filled glasses, $1.50. RELIABLE OPTICAL CO., 325 Security Bldg.

WANTED—TWO MEN TO SERVE TABLES in family restaurant; experience not necessary. 3536 Vermont ave., University cars.

WANTED—SUBSCRIPTION SOLICITORS, 2 men, at once. Apply today or before 9 a. m. Tuesday, Circulation Dept., The Express.

BECOME AN ASSAYER AND CYANIDE specialist. Earn $100 to $300 a month. I will teach you. 1211½ S. Broadway, Room 5.

PLUMBERS AND PLASTERER WANTED to contract their work on 5 room house. Phone 2507 E. 4th st. KEITH.

SOLICITORS FOR SHOW CARDS AND signs. 25 per cent commission. See KAUBER, 413 Lissner Bldg.

WANTED—GENTLEMEN TO OCCUPY NEWly furnished outside rooms; $2.50 week up. 137 S. Broadway.

WANTED—MARKER AND DISTRIBUTOR. DIAMOND LAUNDRY, 241 E. 5th.

### WANTED—HELP, FEMALE

PRIVATE SHORTLAND LESSONS BY MISS MAUD BONNELL; typewriter furnished for home use; speed dictation. 66 Walker Theater Bldg.

$2.50—20-KARAT GOLD FILLED GLASSES, with lens, $1.50. We test each eye separately free. RELIABLE OPTICAL CO., 325 Security Bldg.

UNTIL OCT. 1, SHAMPOO WITH LEMON rinse, 25c; 2 scalp treatments, $1; 2 facial massage, $1. 525½ S. Broadway, Room 20.

WANTED—GIRL FOR GENERAL HOUSEwork; go home nights. Wages $20; no washing. South 4508. 239 W. 40th place.

LADIES TO MAKE PILLOW TOPS AT home; good pay; steady work. Experience unnecessary. Call 840 S. Hill st.

WANTED—TWO NURSES, EXPERIENCED in mental cases, for sanitarium. NURSES' LEAGUE, 511 Germain Bldg.

WANTED—BODY IRONER, SLEEVER AND press machine operators. DIAMOND LAUNDRY, 241 E. 5th.

WANTED—HEAD COLLAR GIRL AND COLlar help. DIAMOND LAUNDRY, 241 E. 5th.

WANTED—YOUNG LADY 'CELLIST; THREE months' work. Box G77, The Express.

WANTED—LADIES' CLOTHES STARCHER. DIAMOND LAUNDRY, 241 E. 5th.

WANTED—MARKER AND DISTRIBUTOR. DIAMOND LAUNDRY, 241 E. 5th.

WANTED—PIECE IRONERS. DIAMOND LAUNDRY, 241 E. 5th.

### WANTED—HELP, MALE & FEMALE

WANTED—BRIGHT YOUNG MAN OR young woman for special work in mail order business. Address R. GOULDING, Redondo Beach.

WANTED—200 APRICOT PITTERS, from 12½c to 15c box; families preferred. BIG FOUR EMPLOYMENT OFFICE, 205 E. 2nd. A8315.

### WANTED—SITUATIONS, MALE

JAPANESE HOUSECLEANING AND GARDENING CO., Hoover st. nursery—Cheapest and best plants. 2015 Hoover st. Take W. Jefferson, Adams or Washington cars. Phone West 5684, B3664.

WANTED—TO DO YOUR PIANO TUNING and repairing; work guaranteed; charges reasonable. ROBERT W. CRANE, 306 W. 14th st. Phone 22853.

WANTED—PRACTICAL TINTER WILL TINT room and furnish all materials required for $1.75 a room. JOHN STRANG, 728 Merchant.

STONEMASON—DO ALL KINDS OF STONE and cement work; like to go to work right party. Box G25, The Express.

CARPENTER WANTS WORK WITH CONtractor or builder. WOLBERT, 6424½ Maple ave. Main 9294.

FIRST-CLASS CEMENT FINISHER WANTS job; $4 per day, or by contract. 6424½ Maple ave. Main 9294.

### WANTED—SITUATIONS, FEMALE

SHIRTWAISTS MADE, 50c; ALL KINDS OF sewing done cheap; children's clothes a specialty. 766 San Julian.

FRENCH DRESSMAKER AND MILLINER wants position, steady or by day. G34, The Express.

### WANTED—AGENTS, CANVASSERS

AGENTS MAKE $10 DAY; SELL IMPERIAL Self-Heating Flat Irons. No attachments. Also fine for cooking. 1134½ S. Spring st.

### WANTED—REAL ESTATE

WANTED—FROM OWNERS ONLY, COTtage, bungalow or two lots, for $4500 to $5000; vicinity of Arlington Heights or southwest, for $3000 to $4000, spot cash, and $1000 photograph studio; well located in downtown district.

This will last only a few days, so come in at once.

PRICE & HARBOLT CO., 216 Lissner Bldg. 524 S. Spring. Broadway 2349.

IF YOU HAVE FURNISHED OR UNfurnished houses for rent, communicate with T. L. O'BRIEN, Jefferson and Main. 23393, South 2276.

### WANTED—CHILDREN TO BOARD

PROTESTANT MINISTER AND WIFE WILL board children from 4 to 8 years of age reasonable. South 6825. Box H78, Express.

### WANTED—MISCELLANEOUS

## Books Bought

Telephone Main 1855, A6621
HOLMES BOOK CO., 353 S. MAIN.

### WANTED—FURNITURE FOR CLEAR land or payment on house. 1621 E. 25th st. MESSICK.

WANTED—AUTO RUNABOUT, IN FIRSTclass condition. Spot cash for a bargain. Address P. O. Box 961.

WANTED—DIAMONDS, JEWELRY, OLD gold, antique; highest prices given. H. B. CROUCH, Jeweler, 555 S. Broadway.

WE PAY HIGHEST CASH PRICE FOR feathers. PACIFIC COAST FEATHER CO. A7113.

WANTED—OLD WINDMILL AND TANK outfit to move. Telephone Sunset Broadway 1394.

WANTED—LADIES', GENTS' CLOTHING. High prices. 810 S. Spring. M3597, F3896.

FEATHER BEDDING—WE PAY 45c A LB. POSTAL, 533 E. 5th. Main 2935.

FEATHER BEDDING—PAY 45c LB. PHONE Home F8066. RYAN.

### WANTED

### WANTED—FORAGE

OFFICE CHIEF QUARTERMASTER, DENver, Colo., July 5, 1909. Sealed proposals in triplicate will be received here and at office of the Quartermaster at each post below named, until 11 a. m., Aug. 5, 1909, for furnishing Corn, Oats, Bran, Hay and Straw or bedding Hay, required during the fiscal year ending June 30, 1910, at Fort Apache, Fort Huachuca and Whipple Barracks, Arizona; Fort Logan and Denver, Colo.; Fort Bayard and Fort Wingate, New Mexico, and Fort Douglas and Fort Duchesne, Utah. Information furnished upon application here or at offices of respective post quartermasters. J. W. POPE, Chief Q. M.

### WANTED—FURNITURE

WANTED—HIGHEST CASH PRICES PAID FOR FURNITURE AND HOUSEHOLD GOODS, RESTAURANT OUTFITS, OFFICE FURNITURE. L. A. AUCTION AND COMMISSION CO., 730 S. SPRING ST. BROADWAY 1667, F1719.

WE PAY MORE CASH FOR HOUSEHOLD and office furniture than any firm in the city. Also sell on commission. See us before you sell. RHOADES & RHOADES, Auctioneers, 327 S. Main st. F1259, Main 1258.

### FOR RENT

### FOR RENT—APARTMENTS

**THE ALTA VISTA**
THIRD AND BUNKER HILL AVE.; HIGH, COOL, CONVENIENT TO BUSINESS CENTER; NO CAR FARE; HOUSEKEEPING SUITES AND SINGLE ROOMS, $10 UP.

**THE WESTMORELAND**
2205 W. Pico, corner Hoover. Phone West 2549; 2, 3 and 4 room suites, also 5 room unfurnished suites, private bath; summer rates.

**Hotel Locke, 139 S. Hill**
Cor. 3d and Hill. Beautifully furnished large, clean rooms. Coolest in the city. Quiet and homelike. Also housekeeping suites. Large porches. $2.50 and $3.00 week. A3257.

**THE ALBANY**
919 Albany st.—$12.50 and up. 2 and 3 room apartments, bright outside rooms, newly renovated; all modern conveniences. West 9th st. car. Phone Main 8015.

**Dalmarnock Apartments**
1712 MAPLE AVE.
Beautifully furnished, modern 2-room apartments; also unfurnished; private baths; beautiful grounds.

**Picomain Apts.** 1223 S. MAIN. Main 9106.
Strictly modern; everything new; beautiful parlor bedrooms and kitchens; summer rates. Single rooms $6 month and up.

**SANBORN APARTMENTS**
Handsome new apartments, newly furnished 2 and 3 room suites, private baths; fine location. Phone West 2662. 2942 W. Pico.

**HOPE APARTMENTS**
2922 S. Hope. Elegantly furnished. Private halls and baths. Reasonable rates. New management.

TO LET—CARONDELET APARTMENTS, 2 and 3-roomed furnished apartments; buffet kitchen, disappearing beds, private baths; one block from Westlake park. New management. 734 Carondelet st. Phone 64180.

**THE MILDRED** 1019 W. 11th. Broadway 5806.
Cosy 2-room apartments, $12.50 up during Elks' convention. 53371. MRS. MARY ROWAN.

**HALE APARTMENTS**
New and up-to-date 1 and 3 room apartments, private baths, summer rates. Phones, 53208, Broadway 3451. 1414 W. 10th st.

**Morningside Apartments**
New, modern, cool, elegantly furnished, disappearing beds, private baths and phones. $18 up. 301 S. Boyle ave. Two car lines.

**The Silverton, Hill and 16th**
Modern housekeeping apartments, new, single and double; $12 to $36 month. Broadway 1602.

**THE ALAMO** Nicely furnished 2 & 3 room apartments, with private bath; also single transient rooms. 821 Maple ave.

**Sunbury Apts, 1134 W. 10th**
Pleasant apartments; disappearing beds; large verandas; summer rates. B3284, Broadway 4307.

**THE ST. REGIS** APARTMENTS 227 S. Flower.
Large porches, halls; 5 minutes to 3d and Broadway. $14 to $20.

1134 S. FLOWER ST.—4 NICELY FURNISHED rooms, complete for housekeeping; every convenience; reasonable. Phone Broadway 2990.

**Venice Apartments** 1228 S. HILL Housekeeping.
Outside kitchens, private baths, reasonable.

**Flower Court Apts.,** 926 N. Flower.
Nice, reasonable, investigate. Main 2197, A7128

**IDEAL APTS.** 1222 W. 8TH ST.
Nicely furnished 3-room apartments, with bath; reasonable.

FOR RENT—CLOSE-IN 4-ROOM FLAT; will furnish new for Elks or longer. Address owner, 1417 Helen st., or phone Temple 986.

THE LORENA—2 AND 3 ROOM SUITES, all modern conveniences; private baths; rates reasonable. 724 Wall st.

### FOR RENT—ROOMS AND BOARD

**Hotel Riviera—Long Beach**
One block from ocean and pike amusements. All outside rooms; private baths. European, $1.50 week up; American, $10 week up. 332 W. 3d st. O. T. BUTTERFIELD, Prop.

IN A QUIET HOME, BOARD AND ROOM with a sleeping porch adjoining, private entrance; in beautiful Garvanza foothills; $25. 327 Neva Place. Phone East 1439.

**The Moore, 1001 W. 8th St.**
Elegantly furnished; first-class chef service.

THREE LARGE FRONT ROOMS, WITH balconies; also side room; board and housekeeping privileges if desired. 740 W. Pico.

MT. HOLLYWOOD REST FARM—TENTS and sleeping porches; modern conveniences; 5-cent fare. For particulars phone 52108.

COOL, NICELY FURNISHED ROOMS, WITH or without board; private home; fine location; rates very cheap. 927 W. 9th.

### FOR RENT—ROOMS, HOUSEK'P'G

**$13 BOSTON ST., LARGE, SUNNY furnished apartments, $2.50 to $3.00. A7143.**

TWO BRIGHT, COMFORTABLE FURnished housekeeping rooms; bath, gas, electricity, mantel; $9 month. 1412 W. 14th st., between Albany and Valencia.

THREE NICELY FURNISHED CONNECTing rooms for light housekeeping; separate front and back entrance. Rent $15. 1142 E. 29th st.

TWO ROOMS AND SMALL KITCHEN, FURnished for housekeeping, in cottage. Separate entrance; $7 per month. 1029 Georgia.

NICELY FURNISHED 2-ROOM SUITES, ALL modern conveniences; convenient location; reasonable rates. Investigate. 704 W. First.

FURNISHED 3 ROOMS, $9 MONTH, 1413 Union avenue.; gas, electric lights, water free; newly papered; lawn. Phone 23211.

THE FRONTENAC, 320 S. FLOWER; FURnished convenient apartments, $2.50 and up; also single rooms $1.75 and up; clean in.

DESIRABLE ROOMS, SUITABLE FOR light housekeeping, close in, private. 945 Wall st. Also a barn for rent.

WANTED—2 OR 3 FURNISHED ROOMS FOR light housekeeping; near Vermont and Leighton. G55, The Express.

FURNISHED HOUSEKEEPING ROOM, $2.50 per week; also large front room for sleeping, $2. 1047 S. Broadway.

NEWLY FURNISHED ROOM, WITH OR without housekeeping; one block from car barn. 908 W. 11th.

HOUSEKEEPING ROOMS, 2 EN SUITE, $10 to $12; single rooms, $3 to $5 per month. 133 S. Figueroa.

COMFORTABLE, SINGLE, NICELY FURnished housekeeping rooms, $8 up. 238 S. Bunker Hill.

### FOR RENT

### FOR RENT—ROOMS, FURNISHED

**THE DETROIT**
Clean, outside, modern rooms, $2 up per week; 5 minutes' walk from 4th and Broadway. Main 4009. 233 S. Hope.

**HOTEL RAINER**
127 S. Broadway. Under new management. Clean, outside, modern rooms, single or en suite. $2.50 up per week. Day, $1 up.

**THE WESTWOOD**
345 S. FLOWER
Neatly furnished rooms; also housekeeping rooms.

**HOTEL ROOKWOOD**
Cor. 9th and Olive; clean, modern rooms. Central location. Very reasonable prices.

**THE WHITTIER** 615½ S. Spring Transient.
Also nicely furnished, convenient, permanent rooms.

LIGHT, AIRY BACK PARLOR AND kitchenette; back porch, toilet and laundry; big yard; $11. Phone, private, central. 1012 S. Hope.

SIVAD APARTMENT, 1517 PALOMA AVE.—Large, bright, clean rooms, with or without housekeeping; cheap. B3139. Griffith ave. car.

**THE CARSON** 1039 MAPLE—Nicely furnished suites; also single rooms; rates reasonable; walking distance.

$3 WEEK UP—NEWLY FURNISHED rooms; hot and cold running water; electricity, free bath. 332½ S. Spring, over Jim Jeffries.

NICELY FURNISHED ROOMS, CLOSE IN, for $5 month; also double parlors, housekeeping; beautifully furnished. 740, 728 W. 7th st.

HOTEL OLIVE, 921 S. OLIVE—NEW, attractive outside rooms, hot and cold water, one block from Hamburger's; $3 and up.

**The Richelieu, 142 S. Grand**
Modern furnished rooms and apartments.

**BROADWAY COURT**
207 N. Broadway; central, moderate.

**Hotel Faremont** Nicely Furnished Rooms, $1.50 Up.
Housekeeping and office rooms, 456½ S. Main.

VERY DESIRABLE FURNISHED ROOM; hot and cold water, bath, etc.; walking distance; reasonable. By owner. 103 E. 21st.

FOR RENT—PLEASANT HOUSEKEEPING and single rooms; close in; in good neighborhood; cheap rent. Apply 542 S. Flower.

FOR RENT—FURNISHED SUITE AND single rooms; close in; reasonable to permanent tenants. 923 S. Hope, upstairs.

**1400 W. 7th** Finely Furnished Cool Rooms, With or Without Housekeeping. Adults only.

THE DANLEY, 717 MAPLE AVE.—VERY desirable furnished rooms, housekeeping and single; close in; reasonable.

ONE BLOCK TO ELKS' HEADQUARTERS, new furnished rooms, by day, week or month. 220 S. Olive.

FURNISHED ROOMS FOR RENT, SINGLE or en suite; gas and electricity. Phone A13375. 334 Crocker st.

FOR RENT—2 NICELY FURNISHED FRONT rooms; 2 light housekeeping rooms; close in. 1327 S. Olive.

FOR RENT—1134½ S. OLIVE—NICELY FURnished rooms; clean and airy; restaurant in house.

ROOMS ON THE HILL, RESERVED FOR Elks; 2 minutes from Elk Bldg. 347 S. Grand.

VERY DESIRABLE FRONT ROOM, PIANO; private place; close in; reasonable. 717 S. Flower.

SUNNY FRONT ROOM, WALKING DISTance. 1151½ Wall. Main 7467.

### FOR RENT—HOUSES

**Western Rental Agency**
Rooms and houses, furnished and unfurnished. 416 S. Spring. F7447.

**SIX ROOMS $12, OR $25 DOWN, $25 monthly, buys cottage, $2000. 1621 E. 25th st. Watts car.**

FOR RENT—6-ROOM COTTAGE, NO. 624 Maple; yard; close in; $15.00; also 4-room cottage, No. 626 Maple; $13.00. R. D. LIST, 1021 Central Bldg. F1888.

FOR RENT—NEAT 5-ROOM COTTAGE, UNfurnished, inside toilet, gas; one of the best residential districts in Highland Park; rear of 5d W. Ave. 57. East 2310.

**MOVE IN TODAY—$20 DOWN, $20 monthly, buys 1546 E. 25th st., 4 rooms, furnished, $1400.**

FOR RENT—421; 7 ROOMS, 421 W. 30TH ST. $15—4-room cottage, 127 W. Jefferson st. $15—4-room cottage, 920 Diamond st.

TINKHAM'S TRANSFER
Piano and furniture moving. Trunks 25c up. Phone 22484 for prices.

NEW, MODERN 4-ROOM COTTAGE, $10 PER month, water free; ¼ block from Moneta ave. car. 340 W. 41st.

FOR RENT—7-ROOM COTTAGE, NO. 1448 Temple st., $15.00. R. D. LIST, 1021 Central Bldg. F1888.

### Beach Property

FOR RENT—OCEAN PARK, NEW FLAT, UNUSUALLY WELL FURNISHED; 2 BEDROOM AND BOX-COUCHES (NO WALL BEDS); KITCHEN, BATH, DINING AND LIVING ROOM; EVERYTHING ABSOLUTELY NEW; ALSO HAVE COTTAGES. BEACH ADD., 51 PALOMA AVE. OWNER. PHONE MAIN 4274, A8815.

### FOR RENT—HOUSES, FURNISHED

FOR RENT—AT HOLLENBECK PARK; New 8-room apartment, completely furnished; close in; high land; fine view. MINOR, 408 S. State st.

**FOR RENT—$16 RENTAL OR $25 payments buys furnished cottage. Keys at 1571 East Adams.**

### FOR RENT—FLATS

FIVE-ROOM LOWER FLAT; ALL IMPROVEments; gas and coal stove; $15. 1516 W. 16th.

### FOR RENT—ROOMS, UNFURNISH'D

NEW, 7 LARGE ROOMS, ALL OPEN IN hall; 2 extra buffet kitchens, 2 mantels, dining room white enamel, rest wax finish; bath, closets, porches, yard; good neighborhood; $28. Owner 1216 W. 4th.

FOR RENT—FOUR SUNNY UNFURNISHED housekeeping rooms in cottage; bath, gas, electricity; choice location; rent reasonable. 1315 W. 5th.

### FOR RENT—STORES AND OFFICES

FOR RENT—
August 1, large store room at 129-31-33 N. Broadway, now occupied by Title Guarantee & Trust Co. Will divide into two or three stores to suit tenants.
ERNEST G. TAYLOR.
At German American Savings Bank.

### FOR RENT—FARMING LANDS

FOR RENT—CORNER STORE, NEW BUILDing and living rooms, corner 4th and Clarence sts.; druggist preferred. Phone Boyle 614. FRIEDMAN.

### PROFESSIONAL

### ATTORNEYS-AT-LAW

PRULENTIAL COLLECTION AGENCY, 321 Mason Bldg., 4th and Broadway; wage claims, notes, bills and accounts collected; no fee without success; garnishments, liens, law department, marriage rights fully explained; private and confidential. Consultation free.

LOS ANGELES LAW AND COLLECTION CO. No fee without success. Consultation free. Estate settled, damages, suits, marriage laws, liens, etc. Attorney and Notary. 515 GRANT BLK., corner 4th and Broadway.

### NOTARIES PUBLIC

NOTARY PUBLIC
R. D. LIST, Notary Public and Conveyancer, 1021 Central Bldg., southwest corner 4th and Main sts. Phone F1888. Deeds and mortgages made out and money to loan on good real estate security.

### PROFESSIONAL

### PATENTS & PATENT ATTORNEYS

PROTECT YOUR INVENTION
All matters pertaining to United States and Foreign Patents and Trade-marks given prompt, expert attention.
BROOKS & LIDDERS,
Patent Lawyers and Solicitors,
608-10 L. A. Trust Bldg., cor. 3d and Spring sts. Main 6261, A6252.

BECKER & BLAKESLEE (TRACY C. Becker—Raymond Ives Blakeslee). Formerly of New York. Lawyers and solicitors. Patents and copyrights secured and trademarks registered in all countries. Litigation in all courts. 216-218 Mason Opera House Bldg., 127 S. Broadway. Home phones A7313.

TOWNSEND, LYON & HACKLEY, PATENT lawyers and solicitors. Patents obtained in all countries. Trademarks and copyrights registered. Patents, trademarks and copyright suits in all courts. Rooms 504-507 Merchants' Trust Co., Bldg. Phones, Home 8191, Sunset 9129.

PIONEER PATENT AGENCY, HAZARD & STRAUSE, founded 20 years; 420 Citizens' Bank Bldg., 3d and Main. Patent book free.

G. E. HARPHAM, LAWYER, GETS PATents; 26 years' experience; inventions financed. 617 Union Trust.

### DETECTIVE AGENCIES

SHIELDS & DEVEREUX, DETECTIVES, 521 Byrne Bldg. The best. A7276. Bank references.

### PHYSICIANS

DR. F. S. KURPIERS, 702 S. SPRING ST. Graduate of the leading naturopathic schools of Germany. Hours 11 to 4.

### BUSINESS NOTICES

### ASSAYING

FLICKER HAT WORKS, A1212. LEADING hat renovators. Panamas bleached right. 520 S. Spring. 435 S. Main.

MORGAN & COMPANY, ASSAYERS. Cash for bullion. 227 S. Main st.

### BUSINESS OPPORTUNITIES

FOR SALE—BY OWNER, WELL-ESTABLISHED short loan business, incorporated; nice, new golden oak office furniture and fixtures, and good will; located in heart of city; investigate. Box G7, The Express.

FOR SALE—LAUNDRY DOING GOOD BUSIness; best of reasons for selling; will teach party all branches of it; $1000 buys it. Address box G21, The Express.

FOR SALE—CLEAN LITTLE GROCERY, living rooms, rent $10; $300 buys stock furniture and fixtures. 3026 Mettler st. 29158.

### CONTRACTORS AND BUILDERS

BRING US YOUR SKETCHES FOR FREE ESTIMATES.
BLUE PRINT BUNGALOW BOOK—$1

We are builders of up-to-date bungalows and fine residences. Also brick buildings. Handsome bungalows, $1250 to $3000. Very pretty 5-room, 1½-story, $1550.

We make building loans.

W. G. HANSON BUILDING CO.,
516-518-522 Mason Bldg.
2, E. Fourth and Broadway.

WE BUILD DIRECT FROM OUR OWN lumber yard at first cost.
Two-room bungalow, $100; 4 rooms, $200.
Five-room modern, $600 to $800.
We lower all your bids, city or country.
P. J. LAVEIT & CO.,
Contractors and Builders, 217-18-19 San Fernando Bldg., S. E. corner Fourth and Main. Main 2748.

PLANS AND SPECIFICATIONS
We get out complete bungalow plans, including specifications, for $10; 1½-story plans, $12.50. Details included.
W. G. HANSON BUILDING CO.,
516-518-522 Mason Bldg.,
Fourth and Broadway.

PLANS AND SPECIFICATIONS FREE
If we build. A draughtsman here to advise you. We build anything—cottage, bungalow, flats or apartment houses. Your own ideas used and made practical. C. F. McDONALD, GENERAL BUILDING CONTRACTOR, 516 BYRNE BLDG, 2D AND BROADWAY.

LET ME FIGURE YOUR PLANS, OR I WILL furnished you plans free. I have had 24 years' experience as a builder and can refer you to owners of over 200 jobs that I have done. GEO. E. THOMPSON, 414 San Fernando Bldg. Phone 2701.

BLUE PRINT PLANS, $4; ALSO BUILDING plans. ANGELUS DRAFTING CO., Room 217 San Fernando Bldg. Main 2475.

### CESSPOOLS

CESSPOOLS CLEANED OUT
$3.00 per load. Our men are plumbers and do good work. Phone 29004. RED CROSS SANITARY CO.

CESSPOOLS CLEANED OUT SATISFACtory to inspectors. Phone 52146, Temple 893. L. A. SANITARY CO.

CESSPOOLS CLEANED OUT. IMPERIAL PUMPING CO., West 5256. 22040.

### MONEY TO LOAN

**5½% and 6%**
**$200,000**
TO LOAN ON CITY AND COUNTRY PROPERTY.
Get our report on the general money market before borrowing.
S. R. EARNEST & CO.
321 H. W. Hellman Bldg.
Fourth and Spring sts.
Main 5303. A9753.

$1,000,000 TO LOAN ON REAL ESTATE. 6 to 7 per cent net interest.
No delays. No red tape. Any sum desired. Large and small city loans a specialty. Ranch loans solicited.
We make loans on the following rates:
6 per cent on A1 business property.
7 per cent on A1 residence property.
10 per cent on 2d-class residence property.
Cash for mortgages and deeds of trust.
MATTHEWS & MATTHEWS,
508 Douglas Bldg., corner 3d and Spring sts.

**$1000 to $100,000 at prevailing rates.**
LOAN DEPARTMENT.
Loan Department. Both Phones.
ROBERT MARSH & CO.,
Security Bldg., 140 West Fifth St.

MONEY TO LOAN AT LOW RATES ON improved city property, or for building. Building loans a specialty. We make definite contract loan on long time, easy payments, repayable monthly, or can be paid off at any time WITHOUT EXTRA COST. Loans made promptly. STATE MUTUAL B. & L. ASS'N, 222 S. Spring st.

MONEY LOANED TO SALARIED PEOPLE, on pianos and furniture; get our rates before borrowing. Transactions confidential; courtesy extended to all. GREAT WESTERN INVESTMENT CO., 312 Grosse Bldg., cor. 6th and Spring. Main 4928, F8846.

SHORT LOANS ON 2D MORTGAGES, DIAmonds, automobiles, pianos, etc. 2 to 5 per cent.

ROGERS & CO.
204 Cit. Nat'l Bank Bldg. Main 1350.

MONEY LOANED ON REAL ESTATE Mortgage security; mortgages, contracts of sale of real estate and trust deeds purchased. CHARLES LANTZ, attorney, 408 Bullard Block.

TO LOAN—BUILDING LOANS FOR FULL cost of building, if we build for you.
SOUTHERN CALIFORNIA INV. CO.,
401-402 Stimson Bldg. Main 3865.
A1645.

MONEY LOANED TO SALARIED PEOPLE; also on pianos, furniture, diamonds or other good security. Business confidential. ERIE REALTY CO., 601-3 O. T. Johnson Bldg., cor. 4th and Broadway. A5030.

I LONA YOU MONEY AT 6 AND 7 PER cent interest. I buy mortgages, trust deeds, notes and contracts. Building loans made. J. BURRIS MITCHELL,
A1130. 519 H. W. Hellman Bldg.

TO LOAN— $200 TO $10,000
On city or country property.
LOUIS K. WEBB, 940 W. 10th st.
Home 53028. Broadway 3506.

MONEY TO LOAN—PRIVATE MONEY; sums to suit; loans to build a specialty. M. M. DAVISON & SON, 204-6 Wilcox Bldg.

R. W. POINDEXTER, 409 WILCOX BLDG.—Will loan what you need on real estate, stocks and bonds. Building loans a specialty.

REAL ESTATE LOANS, 6 AND 7 PER CENT. Any amount; prompt attention. Both phones. MOYER & GILBERT, 612 Frost Bldg.

### BUSINESS NOTICES

### FURS

FURS Stored, Remodeled, Repaired. Phone 6698. COLBURNS, 702 S. Spring.

### STORAGE AND SHIPPING

LARGE PRIVATE LOCKED IRON ROOMS for furniture, etc., $1.50 and $3 per month; trunks, boxes, etc., 25c to 50c; open vans, $6 per day or 75c per hour. We pack and ship household goods everywhere at reduced rates. COLYEAR'S VAN & STORAGE CO., office 309-11 S. Main st. Warehouse, 413-417 San Pedro st. Phones F3171, Main 1131.

FIREPROOF STORAGE, MOVING, SHIPPING. BIG GREEN VANS. "THEY KNOW HOW." LOS ANGELES WAREHOUSE CO., 218 COMMERCIAL ST. MAIN 208, A1777.

### ROOFING

PIONEER READY ROOFING
You should consider the roofing question well before deciding what brand of roofing to buy. There are many so-called "Ready Roofings" on the market—but none that compare with Pioneer, in point of durability.
Write Dept. 19 for samples and copy of 32-

## FOR SALE

FOR SALE—CITY LOTS & L...

Sandy Loam So...

Free Wate...

30 MINUTES BY TROLLEY

$350 Pe... Ac...

$10 DOWN, $10 MONTHLY. THAT'S SOMERSET.

...an you beat this combination?... ...ow easily you can develop a ...me-producing home under... ...onditions! Somerset is ... ...uits, vegetables, walnuts, ...nd poultry. Only 30 minutes ...y trolley. Let us show you ...our rent money will buy ...re. Excursions every hour ...nd up to 2 p. m. Sunday. ...nd get one of my Free City ...

EMIL FIRTH.

"You're safe at Firth's"

...9 W. 4th St., bet. Broadway ... Home A8105. Main ...

A LOW PRICE FOR A QUICK TURN

...ve got a fine improved lot ... ...ell cheap if taken soon. The ... ...ho gets it will get a bargain; ...is lot will be a money-maker ...old a little while. It is only $... ...tes from the shopping district; ...he new Hill street subway will ...is time in half. That means ... ...ouble," else I don't know ... ...rovements—cement walks, ...ed gutters on an oil-tamped ... ...staining walls, shade trees, ...ns, electricity. Ready for ...me. High, sightly, desirable ...e quick!

EMIL FIRTH,

...9 W. 4th st. bet. Bdwy. and ... cor. Golden Gate ave. and Sunset boulevard.

"You're safe at Firth's"

...ome phone 59362.

FOR SALE—WILSHIRE DISTRICT $1800 ... front, fine high lot on Grama... ...een 4th and 4th sts; $7500 bunga... ...ctions. ...is is certainly a bargain. ...80x130, EAST FRONT ... $1500 WALTER E. BROWN ...ms A8967, Main 1302. 137 BRADBURY BLDG.

TRACTORS AND BUILDERS ...HAVE A FEW CHOICE CLO... ...OTS WHICH I WOULD LI... ...AVE IMPROVED. I WILL ...EY ONE OR MORE OF ...ND LET YOU MAKE A LO... ...ELP YOU BUILD YOUR H... ...ND TAKE SECOND MORT... ...OR THE FULL PRICE OF ...OT.

EMIL FIRTH.

...9 W. 4th st. bet. Bdwy. and ... "You're safe at Firth's" ...ome A8105, Main 2543.

FOR SALE—WILSHIRE DISTRICT $1950 ... EAST FRONT, 61x19... ...he east front lot on St. Andrew... ...ween Third and Fourth streets; ... be having them. Building ... ...st me show you this lot. WALTER E. BROWN, 137 BRADBURY BLDG. ...ONES, A8967, MAIN 1302.

BUYALOT Lookout Mountain

...n ideal mountain homesite near ... ...ith good car service; lots ... ...o, no less; $5 down, $1 a week; ...ot; while you are paying ... ...ncrease in value. W. W. ... 615 S. Hill st., ground floor ...

For Sale—Capitol ... ...$600, $25 down, balance to suit ... ...2 car lines, 3c fare, 2 blocks from ...ar, fine location, best in ...ded streets and fine water; these ...worth $1000 a year from today; ...are selling for $900. Call on R. ...VIS, 5038 Pasadena ave. Phone ...

FOR SALE—ON WESTLAKE ...andsome home with modern ... ...ll cheap if sold this week; best ... district; 9 large rooms with ... ...ceilings, 2 stories and ... ...want a home close in, in the ... district of the city, don't ... ...ime. Call on the owner at ... W. 11th st. cor. Rome place.

FOR SALE—EASY TERMS: ... ...ots, opposite Occidental college, ...adena ave.; lot 60x185 ft. to ... ...ave, bars, etc.; fine for poultry ... or business; $1050; worth ... ...owest corner Cambridge and ... ...o ft. front, only $1100; ... ...ntic park will more than double ... ...ots will more than double ... 16 MURDOCK, Owner, 732 S. ...

FOR SALE—at these elegant, large lots, ... ...Sixth, covered with fruit trees, ... all in; Garvanza and Eagle ... car line, 5c fare; easy payments ... for you; payments like rent; ... day or call up Main 496. East ... with JAMES S. GREEN CO.

HAVE A CORNER LOT ON ... Figueroa, $700; worth $1000, ... See Owner, 416 S. Spring st.

FOR SALE—SUBURBAN PRO...

FOR SALE—ARE YOU LOOKING ... suburban home? Here is ... worth considering. Beautiful ... one block from electric line; ... graveled street; absolutely ... from dust. Good 7-room ... ...er, large poultry plant, nine ... cement retaining wall around ... The lot is elevated, and commands ... widest view of the mountains ... alone on this property are ... owner asks for it. See or ... RAND & M'LEOD, 107 W. ... ...chers.

LOMITA

...e farms in the San Pedro ... where consolidation makes ... ...00 per acre and up.

I. Hollingsworth & ...

116 West Sixth st.

...EST OF SAN LUIS OBISPO ... any-sized tract, eucalyptus ... large areas are being planted ... ...ee and Eastern people; the ... ...e state for the money. Call or ... BECKETT, Arroyo Grande, Cal.

FOR SALE—40 ACRES, OR PART, ... land, with water, in Lincoln ... $100 per acre if sold this week; ... BIX, 306 Central Bldg. Home ...

FOR SALE—POULTRY FARMS ... SALE—POULTRY FARMS ... you want in Inglewood Poultry ... into business where poultry ... ...me, where men of experience ... and where your profits will ... Inglewood and see what he has ... at Room 240 Wilcox Bldg. ... ...ng at, for information.

FOR SALE—5-ACRE CHICKEN ... ...e below actual ingtree 12 miles ... Angeles; must sell. No agents ... 4275 The Express.

FOR SALE—ALL CHICKEN RANCH ... ...ll in and ocean; owner has ... ...; easy terms. F. C. box 796, Pas...

FOR SALE—FURNITURE

PRICE FURNITURE AT YOUR OWN PRICE

...ld, sell, exchange or rent. See our line.

...ce Furniture Exchange

334 W. SEVENTH

DESKS

...other office furniture at BRONSON'S ...e before buying.

...2 SOUTH SPRING ST.

DESKS FOR LESS

...E BUY UNTIL YOU SEE OUR BIG ...K OF DESKS AND CHAIRS.

A. DESK EXCHANGE

107 AND 109 S. BROADWAY

FOR SALE—FURNITURE 6-ROOM UPPER FLAT; ... ...ractically new; rooms for rent. 734 W. 7th.

FOR SALE—FURNITURE OF 7 ROOMS. 1355 ... st.

FOR SALE—AUTOMOBILES

...6-CYLINDER STEVENS-DURYEA ... ...ike new; fully equipped; 2 extra new ... rear wheel, 2 storage batteries, Angel ... ...ront glass front, brass bumpers, ... ...speedometer and clock, 5-passenger or ... ...ith tonneau, or turtle back for run... ...riginal price $3300; will sacrifice for ... for quick sale. 2623 Brighton ave.

...R ENGINES, BOILERS, TIRES AND ... bought and exchanged. METZ, 207 E. ...

FOR SALE—MACHINERY

...ENGINES, IRRIGATING PLANTS, ... and mills; cheapest power, ... GAS ENGINE CO., N. Main and ... st.

FOR SALE—LIVESTOCK

...ING COW, $45; OR WILL EX... ...chickens. 159 S. Wellington st.

...-12 RHODE ISLAND REDS; 19 ... Phone East 1589.

## FOR SALE

FOR SALE—COUNTRY PROPERTY

PROFIT IN GRAPES
Get Some of It!
Buy Five Acres or More

ETIWANDA VINEYARDS

$2½ Per Acre Cash— $2½ Per Acre Monthly

What's more, you can have a developed vineyard in a few years without leaving your present occupation. Our plan is unusual. We cultivate and care for your vineyard free of charge for three years, until it comes into bearing, with a full stand of vines guaranteed. Level land, abundant water, graded streets, in the famous San Gabriel Valley, Southern California's best grape district. $200 to $250 per acre, and only $2.50 per acre cash, $2.50 per acre monthly. You'll get a producing vineyard at a low price, so easily that you'll scarcely miss the money. 5 acres or more. Come in and get the whole story—it's a remarkable chance! Excursions daily.

EMIL FIRTH.
"You're safe at Firth's."
...9 West 4th st., bet. Bdwy. and Hill.
Home A8105 Main 2543.

MENDOTA LAND FOR SALE—THE ADVANCE ... ...ing land has been colonized and sold at ... per acre and we can sell in large or ... lots at the extremely low price of ... per acre, while it lasts. Read what ... ...ficials of both U. S. Dept. of Agriculture say in reference to this land:

Government Report of Mendota Lands

...ve having examined your lands west of ... ...ota, I have ascertained the following ...

...Your soil is a shale loam derived from the ... ...ormed materials in the Coast Range ... the West. It is of uniform texture to ... ...onsiderable depth of fifty feet and to an ... ...known depth beyond. The soil is very ... ...ormly so in lime, which not only ... ...s a lasting, and permanent alkalin... ...ed by the action of lime it is well ... ...ormed, causing it to be friable and free, ... easily cultivated.

...I believe for the above reasons that percolation and drainage are excellent and hence ... and should never become sour and water-...

...The land is very uniformly level, requiring but small cost and preparation to ... ...t, in my opinion, and will make excellent ... and grain lands and, so far as the ... is concerned, should make good vine ... lands. I am, yours very truly,

(Signed) W. W. MACKIE,
...ct of Soils, U. S. Department of Agri...

...For information see WATRIGHT-BUTLER CO., 128-129 Security Bldg.

BEAUMONT Big Excursions

...y weekly—Sundays and Thursdays—... ...nd trip. Leave at 9:45 a. m., back ... PREE to Buyers. See Beaumont, the Apple Paradise of Southern California. 200 boys 5 acres apple lands with ... and a city lot, 60x165. BEAUMONT LAND & WATER CO., 614 South Broadway.

YOUR COUNTRY HOME

...be built on a CUDAHY RANCH ... 4½ miles from the city. $500 ... up.

...AMES R. H. WAGNER, Mgr., ...ond Floor, Pacific Electric Bldg.

...rside Orange Heights

NEAR CORONA, CALIFORNIA

...ge and lemon lands, $200 to $300 ... Alfalfa lands $125 to $175 per ... Terms to suit.

BLADES, LONG & CO., ...-623 Security Building. ... P3470. Main 884.

...-1½ ACRES NICE, LEVEL LAND ... with well, tank and windmill. ... 611 E. 4th st., Los Angeles.

FOR SALE—BICYCLES AND MOTORCYCLES

THE BIKE MAN, REPAIR... ...00 S. Main st. South 4945.

...ES $5 TO $50; TIRES $1.50 TO $4.00; ... KNIGHT, 134 N. Spring.

OCEAN PARK

...PARK—160 HART AVE., LOT ... Trolleyway; board cabin, gas, ...

FOR SALE—PIANOS, MUSICAL INSTRUMENTS

...SALE—BEAUTIFUL, HIGH-GRADE ... make cabinet grand upright piano, ... condition; genuine ivory keys, ... case; 3 pedals; 2 strings to ... continuous dust-proof hinges; full ... music rack; rich velvet scarf and ... the furnish clear bill of sale and full ... Original price $450, but will sell ... and can arrange for $5 monthly ... 626 S. Hill st.

...RIGHT PIANOS—$4 A MONTH ... will known makes in upright pianos ... fine condition, at $4 a month until ... Why rent when you can buy on ... terms?

GEO. J. BIRKEL CO., 343-7 South Spring st.

FOR SALE—FURNITURE

...ICE FURNITURE AT YOUR OWN PRICE

...ld, sell, exchange or rent. See our line.

...ce Furniture Exchange

334 W. SEVENTH

DESKS

...other office furniture at BRONSON'S ...e before buying.

...2 SOUTH SPRING ST.

DESKS FOR LESS

...E BUY UNTIL YOU SEE OUR BIG ...K OF DESKS AND CHAIRS.

A. DESK EXCHANGE

107 AND 109 S. BROADWAY

FOR SALE—FURNITURE 6-ROOM UPPER FLAT; ... ...ractically new; rooms for rent. 734 W. 7th.

FOR SALE—FURNITURE OF 7 ROOMS. 1355 ... st.

FOR SALE—AUTOMOBILES

...6-CYLINDER STEVENS-DURYEA ... ...ike new; fully equipped; 2 extra new ... rear wheel, 2 storage batteries, Angel ... ...ront glass front, brass bumpers, ... ...speedometer and clock, 5-passenger or ... ...ith tonneau, or turtle back for run... ...riginal price $3300; will sacrifice for ... for quick sale. 2623 Brighton ave.

...R ENGINES, BOILERS, TIRES AND ... bought and exchanged. METZ, 207 E. ...

FOR SALE—MACHINERY

...ENGINES, IRRIGATING PLANTS, ... and mills; cheapest power, ... GAS ENGINE CO., N. Main and ... st.

FOR SALE—LIVESTOCK

...ING COW, $45; OR WILL EX... ...chickens. 159 S. Wellington st.

...-12 RHODE ISLAND REDS; 19 ... Phone East 1589.

## FOR SALE

FOR SALE—TYPEWRITERS

HEADQUARTERS FOR ALL MAKES OF rebuilt typewriters. Lowest prices; machines guaranteed. First class rentals, $2.00 to $3.50 a month.
LOS ANGELES TYPEWRITER EXCHANGE, BRANCH AMERICAN WRITING MACHINE CO.,
A3813 136 S. Broadway. Main 8963

ALL MAKES REBUILT TYPEWRITERS REduced for one week. Best rentals, $2 to $3 month. Remember the number—
136 S. Broadway
L. A. TYPEWRITER EXCHANGE
A3913, Main 3963

FOR SALE—MISCELLANEOUS

FOR SALE—
50 enameled bath tubs, $15 each.
50 wash-out toilets, $13 each.
50 enameled lavatories, $6 and $10 each.
100 enameled sinks, $1.50 to $3 each.
25 enameled laundry trays, $9 each.
All kinds of plumbing goods to any one for cash at rock bottom prices.
NEWELL BROS.,
218 W. First st.

SHOWCASES, WALL CASES AND FIXtures, every description; also soda fountains. WEBER SHOWCASE & FIXTURE CO., 220 S. Los Angeles.

CHARCOAL CHARCOAL
GIAMBASTIANI FUEL CO., 428 Alleo st. A2827.

FOR SALE—SHELTON VIBRATOR, WITH controller; practically new; splendid machine for a reasonable price. Call A4679. 324 Clay.

FOR A CHEAP, PORTABLE COTTAGE SEE the Walker portable cottage on exhibition at 840 S. Grand ave. F1956.

FOR SALE—SECOND-HAND FIREPROOF safe, cheap. ANDERSON, 212 N. Main.

FOR SALE—SMALL WINDMILL, PUMP, complete, $39 up. DEMMITT, 120 N. Main.

FOR SALE—TWO BICYCLES, $8, $9.50. DEMMITT WINDMILL CO., 120 N. Main.

SODA FOUNTAIN, SNAP, $800 OUTFIT FOR $325. Inquire 132 E. 4th.

ALFALFA HAY FOR SALE; DELIVERED any part of city. Phone Boyle 648.

SODA FOUNTAIN, SNAP, $800 OUTFIT FOR $325. Inquire 132 E. 4th.

## FOR EXCHANGE

FOR EXCHANGE—REAL ESTATE

FOR EXCHANGE—5-ROOM MODERN COTTAGE, LOT 55x150. WANTS UNIMPROVED PROPERTY IN S. W. MIGHT ASSUME. 5-ROOM COTTAGE, LOT 50x150, CLEAR. WANTS 6-ROOM BUNGALOW, BETWEEN MAIN AND MONETA, SOUTH OF SANTA BARBARA; WILL ASSUME. SAME PARTY OWNS 10-ROOM HOUSE, CLEAR, WANTS AS ABOVE. THIS IS RENTED FOR $25 PER MONTH. ALL CLOSE TO CAR LINE. ABOVE PROPERTIES IN SIERRA MADRE, THE MOST HEALTHFUL CITY IN THE WORLD. Plibl. STUKEY BROS., 424 S. BDWY. ROOM 919.

TWO GOOD 2-STORY HOUSES, ON ONE lot, facing on two streets; price $5000; mortgage of $4500; will trade equity for automobile or vacant lot. H. R. COWAN & CO., 124 W. 6th. Home F6270 or Main 3653.

FOR EXCHANGE—100 LOTS, CLEAR, EXcept about $700 taxes. Want Indiana farm or stock of goods about $15,000. Owners only. Address G47, The Express.

FOR EXCHANGE—WE CAN EXCHANGE your property no matter where located. BLACK & CO., 418-20 Grant Bldg. A4071, Main 7076.

BEN WHITE WILL EXCHANGE YOUR property. 804 Bryson Block. L. A. R. E.

FOR EXCH'NGE—MISCELLANEOUS

WANTED—RUNABOUT AND CASH, STOCK or real estate for fine large Peerless 45-h. p. Electric lights, etc. Good trade. DAY, 443-4 Bradbury.

$2000—HARDWARE; GOODS STORED; WANT equity clear lot. What have you? See my agent, 443 Bradbury. A4701. For a quick trade.

## EDUCATIONAL

VACATION SCHOOL

Half-day session. Board and day. Day pupils may remain all day under supervision.
CALIFORNIA SCHOOL
Phone 25673 1246 Lovelace ave.

Harvard School Summer Session
Western ave. Manual Training Shop. All studies. Best play grounds in city. Capable masters. $12 a month. Write, phone or call for catalogue. Better call. GRENVILLE C. EMERY, Litt. D., Head Master. Home 72147.

CAMP FOR YOUNG BOYS

Urban Military Academy, now at East Newport. A safe vacation for a boy until September 19, $20 per month. For reservations phone 52647. Visit the camp.

BUSINESS COLLEGES AND SCHOOLS

CALIFORNIA BUSINESS COLLEGE
240 South Hill St.
Highest Quality of Instruction
Lowest Rates. Positions for Graduates
F2710, Main 9415. Catalogue Free.

BOYNTON TEACHERS' AGENCY
325 Stimson Block—Largest on Pacific coast. Places teachers, serves trustees, gives educational advice and information.

WOODBURY BUSINESS COLLEGE, HAMburger Bldg., 200 W. 8th. E. K. ISAACS, Pres.

LOS ANGELES BUSINESS COLLEGE, 417 W. 6TH. E. R. SCHRADER, PH. D., PRES.

BROWNSBERGER COM'L COLLEGE, 953-5-7 W. 7th st. Catalogue free. Both phones.

HEALD'S BUSINESS COLLEGE
614 S. GRAND AVE., LOS ANGELES.

TO THE LADIES

HATS CLOSING OUT MILLINERY stock; half price for material. TRIMMING 50c. 321 O. T. Johnson Bldg., 4th and Broadway.

SHOE REPAIRING

SPECIAL—THIS WEEK, MEN'S SOLES, hand sewed, O'Sullivan's rubber heels, $1. Soles tacked, rubber heels, 75c. JOHNSON, 1307 Maple ave.

LEGAL NOTICES

SALE OF UNCLAIMED PROPERTY

Public notice is hereby given that the following property which has been in the possession of the Police Department of the city of Los Angeles, State of California, for more than one year, without being claimed or identified by the owners and which is not needed in evidence in any court, will be sold at public auction for cash, at the Central Police Station in said city (First street between Broadway and Hill street) on Thursday, July 8, 1909, to the highest bidder: to wit,

Eighty (80) bicycles, grips, suit cases, pistols, watches, women's and men's clothing, Otto lamps, tires and curtains, pocket knives, pocketbooks, hand satchels, box ladies' merchandise, brass and copper, blankets and bundles, carpenter tools, bicycle junk, etc., etc., etc.

M. E. SINGLETON,
Secretary.
H. C. WALKER,
Property Clerk.

Approved:
EDWARD F. DISHMAN,
Chief of Police.

The Express is the only evening newspaper in Los Angeles that receives or publishes news gathered by the Associated Press. In addition it has its own Washington, New York and San Francisco news bureaus, together with a salaried correspondent in every town of note in California. The Express local and telegraph news-gathering organization is unsurpassed. No other newspaper in Los Angeles approaches it.

# DOROTHY BERNARD WEDS VAN BUREN

With Dorothy Bernard and A. H. Van Buren, formerly of the Belasco stock company of Los Angeles, playing the roles of leading woman and leading man, a pleasing drama of matrimony was presented in Washington, D. C., today, according to information received in Los Angeles by friends.

Miss Bernard, or Mrs. Van Buren as she probably is by this time, is generally regarded as a Los Angeles product, as she has played here at various times since she was a child actress until she was given the leading female roles at the Belasco last winter. She really is an ingenue, however, and as such has become a favorite here. She has been in vaudeville and stock since leaving this city.

Mr. Van Buren was leading man at the Belasco last fall and in the early winter. Since his departure he has been successful in both New York and Washington, where he now heads a stock company.

The marriage is said to be most pleasing to the parents of both persons most concerned. Mr. and Mrs. William Bernard, both of whom are well-known actors, and who recently have been playing in British Columbia, went to Washington for the wedding, as did the parents of the groom. The romance began in Los Angeles, where Mr. Van Buren first met Miss Bernard.

## CUBAN LEGISLATORS ARE WOUNDED IN DUEL

HAVANA, July 5.—Col. Orestes Ferrera, president of the house of representatives, and Senor Monleon, a representative, fought a duel Sunday, as the outcome of sharp words exchanged on Friday between the two men in the house. Rapiers were used, and both Colonel Ferrera and Senor Monleon received slight injuries, whereupon honor was satisfied.

## REFERENCE GUIDE

Financial, Wholesale and Retail Firms

ART & ORNAMENTAL IRON WKS.
BAILEY ORNAMENTAL IRON WKS., 110 Ord

ARTISTIC NEW YORK NECKWEAR
SAMPLE TIES, 25c. 211 Mercantile Place. 321 S. Spring.

ARTIST MATERIAL
HOWLAND-DEWEY, 510 S. Broadway.

ASBESTOS MATERIAL
MAGNESIA ASBESTOS SUPPLY CO., 239 L. A.

ATTORNEYS
CARLETON R. BAINBRIDGE, 323 Henne Bldg., 122 W. 3d.

BARBER AND BUTCHER SUPPLIES
EMIL KIRCHNER, 130 N. Main st.

BELTING AND ASBESTOS
WARREN & BAILEY MFG. CO., 359 N. Main.

BILLIARD HALLS
POOL ROOM, CENTRALLY LOCATED, 8th and Spring, 24 tables, 5½c per cue. J. B. DICKERHOOF, owner.

BOOKSELLERS
JONES BOOK STORE, 228 W. 1st st.

BOOKS, STATIONERY & PICTURES
BAKER, WUEST CO., 516 S. Broadway.

BRASS AND IRON BEDSTEADS
BOSTON BEDDING CO. (new location) 826 S. Main st.

BUILDING & LOAN ASSOCIATIONS
STATE MUTUAL B. & L. ASS'N., 223 S. Spring.

BUILDING PAPER READY ROOFING
PIONEER ROLL PAPER CO., 219 S. L. A.

BURLAP, PAINT AND WALL PAPER
ALBERT L. WALTER, 627 S. Spring.

CARRIAGES AND VEHICLES
C. G. EPPS CARRIAGE CO., 748 S. Spring.

CLOSE-IN ACREAGE
INGLEWOOD RANCHO, 330 S. Hill st.

COMPUTING SCALES
THE TOLEDO SPRINGLESS, 710 S. Spring.

EDISON PHONOGRAPHS
FISKE TALKING MACHINE CO., 327 W. 4th.

ELEVATOR BUILDERS
OTIS ELEVATOR CO., 218 E. 4th st.

ELK SKIN SHOE FACTORY,
206 W. 7th st. Shoes Made to Order.

GAS AND ELECTRIC FIXTURES
THE MEYBERG CO., 217 W. 4th st.
FORVE-PETTIBONE CO., 314 S. Broadway.

GAS ENGINES
WESTERN GAS ENGINE CO., 901 N. Main.

GERMAN DELICATESSEN
NAUMANN & SCHILL, 317 S. Spring, 224 W. 8th

JEWELRY MFRS.
C. ENTENMANN JEWELRY, 217½ S. Spring.

KIRCHNER SUPPLY CO.
BARBER AND BUTCHER SUPPLIES.

KODAKS AND PHOTO SUPPLIES
HOWLAND-DEWEY, 510 S. Broadway.

KODAKS, SUPPLIES, DEVELOPING
HOWLAND-DEWEY, 510 S. Broadway

KODAKS, SUPPLIES, DEVELOPING
THE CAMERA SHOP, 535 S. Broadway.

LAUNDRIES
SANITARY LAUNDRY CO., 34 and San Pedro

LIME & PLASTERING MATERIAL
UNION LIME CO., 200 San Pedro.

LUMBER DEALERS
KERCKHOFF-CUSNER CO., Alameda st.

MACHINERY REPAIRING
DIXON MACHINE WORKS, 706-8 N. Main.

MEXICAN LANDS
UNION FINANCE CO., 400 Germain Bldg.

MINING PROPERTY AND MINES
UNION FINANCE CO., 400 Germain Bldg.

MONEY LOANED ON JEWELS
GLOBE PAWN SHOP, 124 W. 1st st.

MORTGAGE LOANS
R. G. LUNT, Security Bldg.

ORNAMENTAL FIXTURES
THE MEYBERG CO., 217 W. 4th st.

PAINTS, OILS, ETC.
LOS ANGELES PAINT CO., 847 S. Spring.

PAPER AND STATIONERY
ZELLERBACH PAPER CO., 113 N. L. A.

PATENT ATTORNEYS
JAS. R. TOWNSEND, 430 Bradbury Bldg. Patent Attorney.

PICTURE FRAMING
HOWLAND-DEWEY, 510 S. Broadway.

REAL ESTATE—GENERAL
UNION FINANCE CO., 400 Germain Bldg.

RIVETED PIPE AND TANKS
WESTERN PIPE & STEEL CO., 1753-1761 Downey ave.

ROOM RENTING
RENT YOUR VACANT ROOMS—USE THE EXPRESS Room for Rent ads. Rates, 2 lines 2 times, 25c. Phone Home 10371, Sunset Main 8156.

RUBBER STAMPS AND STENCILS
L. A. RUBBER STAMP CO., 224 W. 1st st.

SCIENTIFIC FEEDING AND CURATIVE FOODS
HELEN SCOTT CARSWELL, 463 Exchange Bldg., 221 W. 3d st.

STANDARD SEWING MACHINES
536 S. Broadway. F2253, Main 4389.

TAILORS
POPKIN & NESTOR, 451 S. Spring st.

TRUNKS AND BAGS
FRED J. WHITNEY, 529 S. Spring st.

WANT ADVERTISING
USE THE EXPRESS Want Ads for Results.

# SERAPHS WIN ONE OFF "HAPS"

## Morning Game Goes to Angel City Baseball Team—It Was Pitchers' Battle Between Tozer and Schafer

Nearly 3000 patriots pried themselves from their bunks in time to witness the downfall of the Vernon invaders before the brilliant work of the Los Angeles baseball battalion under Capt. Frank Dillon by a score of 1 to 0 at Chutes park this forenoon.

It was one of the fastest games of the season, and the fan who overslept will nurse a "sourball" until next Independence day, when his next-door neighbor tells him what he missed.

It was a pitchers' battle between Tozer and Schafer, and both of them had the heavy hitters guessing.

**Found for Four Hits Each**

Each of them was found for four hits, but even at that Tozer had slightly the better of the argument, being hit for a total of only four bases, while Schafer was hit for a total of five, one of the drives registered off him being a double by Beall in the sixth, which sent Dillon in with the only run of the game.

There was another point in favor of Tozer. He kept the hits scattered two innings apart, while two of the four registered off Schafer were bunched in the sixth.

But 16 men reached first in the entire game, the honors in this respect being equally divided.

But two of the Haps succeeded in getting any further around the circuit, Haley reaching the keystone station in the second inning and Coy in the fourth. Both of these were left to perish.

**Dillon Reaches Home**

The Seraphs managed to get five men as far as second—Howard in the second canto, Daley in the third, Dillon and Beall in the sixth and Smith in the seventh—but only one of these succeeded in reaching third. This was Dillon, who passed third, but did not stop in the course of making the trip from second to the Grand Central.

While a game in which but one man spikes the third cushion is worth half a dollar of any man's money, there were a few other things thrown in for good measure.

Who wouldn't be willing to pungle up "six bits" to hear the great "Mike" Donlin, idol of New York fandom, panned by the bleachers? "Mike" essayed to collaborate with McGreevy in umpiring the game, and when the ex-Giant bumped into a close decision he was toasted and roasted much as though he was a case-hardened "ump," instead of a great and good player who had never said an unkind word to an umpire in his life.

**"Happy" Hogan Scared**

The fans also had the pleasure of seeing "Happy" Hogan almost scared to death by the explosion of a giant firecracker which a right-field bleacher fan heaved at him while he was in the coaching box urging his men to never say die.

The game offered a few fine fielding features, but the extra-good heaving kept these down to a minimum. Delmas' one-hand stop of Schafer's drive in the eighth, a similar stop by Mott in the same canto, robbing Godwin of a hit, and Coy's capture of Daley's foul near the right field bleachers in the sixth were the principal thrillers.

Everything seemed favorable for an extra-inning battle, until the "break" in the sixth, when Los Angeles scored the necessary run.

As usual, this occurred after two were down. With Daley the victim of a star catch by Coy in right, and Godwin walking back to the bench as the result of a line drive into Haley's glove, Dillon singled infield and purloined the keystone sack. Beall, in compliance with the calls of the fans, connected with one of Schafer's slants for a double to the score board, driving Dillon over the plate.

The score:

LOS ANGELES

| | A.B. | R. | B.H. | S.B. | P.O. | A. | E. |
|---|---|---|---|---|---|---|---|
| Daley, cf | 4 | 0 | 0 | 0 | 2 | 0 | 0 |
| Godwin, lf | 4 | 0 | 0 | 0 | 2 | 0 | 0 |
| Dillon, 1b | 3 | 1 | 1 | 1 | 12 | 0 | 0 |
| Beall, rf | 3 | 0 | 1 | 0 | 0 | 0 | 0 |
| Howard, 2b | 3 | 0 | 1 | 0 | 2 | 4 | 0 |
| Smith, 3b | 1 | 0 | 0 | 0 | 0 | 3 | 0 |
| Delmas, ss | 2 | 0 | 0 | 0 | 4 | 5 | 0 |
| Ross, c | 3 | 0 | 0 | 0 | 3 | 3 | 0 |
| Tozer, p | 3 | 0 | 0 | 0 | 0 | 0 | 0 |
| Totals | 28 | 1 | 4 | 1 | 27 | 14 | 1 |

VERNON

| | A.B. | R. | B.H. | S.B. | P.O. | A. | E. |
|---|---|---|---|---|---|---|---|
| Stovall, cf | 4 | 0 | 1 | 0 | 1 | 0 | 0 |
| Brashear, 1b | 4 | 0 | 1 | 0 | 12 | 2 | 0 |
| Coy, rf | 4 | 0 | 0 | 0 | 2 | 0 | 0 |
| Eagan, ss | 4 | 0 | 0 | 0 | 0 | 4 | 0 |
| Martinke, lf | 3 | 0 | 1 | 0 | 0 | 0 | 0 |
| Haley, 2b | 3 | 0 | 0 | 0 | 2 | 5 | 0 |
| Moth, 3b | 3 | 0 | 0 | 0 | 1 | 2 | 0 |
| Kinkel, c | 3 | 0 | 0 | 0 | 3 | 0 | 0 |
| Schafer, p | 3 | 0 | 0 | 0 | 0 | 1 | 0 |
| Totals | 29 | 0 | 4 | 1 | 24 | 15 | 0 |

SCORE BY INNINGS

| | | | | | | | | | | |
|---|---|---|---|---|---|---|---|---|---|---|
| Los Angeles | 0 | 0 | 0 | 0 | 1 | 0 | 0 | 0 | * | 1 |
| Base hits | 0 | 1 | 1 | 0 | 0 | 2 | 0 | 0 | * | 4 |
| Vernon | 0 | 0 | 0 | 0 | 0 | 0 | 0 | 0 | 0 | 0 |
| Base hits | 0 | 1 | 0 | 1 | 0 | 1 | 0 | 1 | 0 | 4 |

SUMMARY

Two-base hits—Beall. Sacrifice hits—Smith, Delmas. Bases on balls off Tozer, 2; off Schafer, 3. Struck out—By Tozer, 4; Schafer, 3. Double plays—Ross to Delmas to Dillon, Howard to Delmas to Dillon. Umpire—McGreevy and Donlin. Time of game—1:30.

## FRENCH AND ITALIANS CELEBRATE BIRTHDAYS

Both the French and the Italians of Los Angeles and vicinity celebrated the birthday of their adopted country yesterday by holding picnics.

The Legion Francaise presented a jollification at Schuetzen park, where various sports formed the principal part of the program, prizes being awarded to the winners in the contests. Between $250 and $300 was raised for the benefit of sick and disabled members.

Members of the Dante Alighieri association, an Italian order, which devotes itself to the general uplifting of natives of Italy, enjoyed a picnic at Glendale. Sports and speeches formed the program.

### Livestock

CHICAGO, July 5.—Market, steady; 10 cents lower; receipts, estimated at 15,000. Beeves, $.10@7.30; Texas steers, 4.75@6.20; western steers, 4.80@6.25; stockers and feeders, 3.80@5.25; cows and heifers, 2.50@6.40; calves, 5.00@7.50.

Hogs—Market, 10 cents higher; receipts, estimated at 15,000. Light, 7.35@8.05; mixed, 7.35@8.25; heavy, 7.60@8.25; rough, 7.60@7.80; good to choice heavy, 7.80@8.25; pigs, 4.35@7.25; bulk of sales, 7.80@8.05.

Sheep—Market, weak; 10 cents lower; receipts, estimated at 12,000. Native, 3.25@4.10; western, 3.25@4.10; yearlings, 4.75@6.40; lambs, native, 5.00@8.25; western, 5.25@8.00.

# CHAMPLAIN DISCOVERY CELEBRATED

## Exercises Held at Crown Point, N. Y., to Commemorate the Achievements of the Famous Explorer and Colonizer

[BY ASSOCIATED PRESS LEASED WIRE]

PORT HENRY, N. Y., July 5.—With the crumbling ruins of Forts Amherst and Frederick forming a historic setting, the first of a series of events celebrating the three hundredth anniversary of the discovery of Lake Champlain by the famous French explorer, navigator and colonizer, Samuel de Champlain, occurred today at Crown Point, where Champlain, with his Canadian Indian allies of the Huron and Algonquin tribes, first met the Iroquois in battle.

The celebration was arranged jointly between the states of New York and Vermont, and will continue throughout the week, representatives of France, England and Canada and of the Indians joining with the state and federal governments in the exercises commemorative of the history-making struggles throughout the Champlain valley.

Wallace Knapp of the New York commission during the week will entertain President Taft, United States Senator Root, Ambassador Bryce of Great Britain and Ambassador Jusserand of France, members of the New York legislature and other distinguished guests.

Governor Hughes of New York and Governor Prouty of Vermont, with their invited guests, participated in today's exercises. The program included a sham battle, an Indian pageant and literary exercises. The speakers were: Governor Hughes, ex-Mayor Seth Low of New York and Judge Albert C. Barnes of Chicago.

The Indian drama of Hiawatha, which formed a picturesque part of the day's program, was produced by 150 Indians, descendants of the Algonquins and Iroquois who participated in Champlain's battle on a floating island constructed on barges.

The island, which is several hundred feet in length, depicts, among other scenic effects, a stockade, the point of attack in the battle by the besieging bands of Indians who reached the beach in canoes.

Late in the day there was a dress parade of the Tenth regiment, following which the gubernatorial party left on a steamer for Ticonderoga, which will be the scene of tomorrow's observances. Wednesday at Plattsburg will be the big day of the celebration. Thursday, Burlington, Vt., will be the center of interest, and Friday the exercises will be held at Isle La Motte, at the northern end of the lake.

## BURLINGTON IS OBSERVING TERCENTENARY OF DISCOVERY

BURLINGTON, Vt., July 5.—Bright skies and cool, bracing air favored the tercentenary celebration of the discovery of Lake Champlain here today. Special exercises were held in City Hall park this morning.

The program for the afternoon included a matinee driving meet in Riverside park, a balloon ascension and a marathon race on Centennial field in which are entered Black Hawk, Johnny Hayes, Ted Cook and Pat White. An elaborate display of fireworks on the lake front is planned for this evening.

# AMERICANS DEFEAT BRITISH AT POLO

[BY ASSOCIATED PRESS LEASED WIRE]

LONDON, July 5.—The Meadowbrook, L. I., polo team, composed of Lawrence Waterbury, J. M. Waterbury, Jr., P. H. Whitney and Devereaux Milburn, won the second match played here today for the American polo cup, 8 to 2.

The first game was won by the Americans June 13, and as the cup was to go to the side winning two out of three matches, the visitors, by their victory of today, have gained the trophy for America.

## THREE MILES OF BEACH BOUGHT FOR $125,000

Three miles of beach frontage in San Luis Obispo county has been purchased for $125,000 by D. L. Peters, H. W. Hellman building.

The property adjoins Pismo Beach on the south, and is said to surpass in smoothness and firmness the famous Daytona auto course in Southern Florida.

It contains more than 5000 lots, on which are a number of cottages and a Swiss pavilion, 100 by 150 feet. There is a pier which extends 1000 feet into the sea.

The sale was made by R. A. Rowan & Co. and the Golden State Realty company.

## CHINESE OF NEW YORK ON VERGE OF WARFARE

NEW YORK, July 5.—Acting upon information received today from the Chinese minister at Washington that immediate trouble was expected between the rival Chinese societies, the Hop Sing tong and the On Leong tong, Police Commissioner Baker dispatched 30 policemen and 30 detectives to Chinatown.

## OBSERVATORY EMPLOYE ENDS LIFE BY SHOOTING

COLORADO SPRINGS, Colo., July 5.—Lew. H. Warriner, caretaker for the stellar observatory of Prof. Frank H. Loud of Colorado college, committed suicide early this morning by shooting himself after first having drenched the observatory with kerosene and fired it in three places. Despondency is said to have caused the act.

## LECTURE ON HAWAII

An illustrated lecture on the "Hawaiian Islands" will be given tomorrow night at the Young Men's Christian association building, 715 South Hope street, by Paul Super, general secretary of the Young Men's Christian association at Honolulu.


EXCLUSIVE PRIVATE WIRE

New York Stock Exchange

**Hamburgers** — SAFEST PLACE TO TRADE
BROADWAY, EIGHTH AND HILL STS.

# "ACQUAINTANCE SALE"

**Get Acquainted** *with every part of The Big White Store. Get well acquainted in every department. This week is for a better acquaintance with our old friends, and an increased acquaintance with new comers. Every department is offering Truly Extraordinary Borgains to induce you to become acquainted. See our windows for magnificent displays of latest and best merchandise.*

*A Hearty Welcome Awaits You at The Big White Store*

We're preparing the very bigge
**DINING ROOM**
in the world on our fourth flo
Seating 2500
Arrange to bring your visitors to our cafe during Elks' week. A la carte at popular prices.
*Full Dinner 35c*

**Shirt Waists $1.50**
*Well Worth to $3.00*

The illustration shows just one out of something like a score of styles. 30 dozen altogether, in all sizes; all made of fine lingerie materials. They're exceptional values.

**Witch Hazel Cream** 12c
Absolutely the purest and best for sunburn. Special Tuesday, 4-ounce, 25c bottle

**$3 Petticoats $1.50**
*Of a Fine Grade Muslin*

My! what a lot of styles! What pretty Valenciennes lace, and just the nicest embroidery you ever saw! "Maderite," too, in more than just in name. You can rely on that dependable brand.
*EACH ONE AN HONEST $3.00 VALUE*

Sale of Women's
**Handkerchiefs**
*An Unusual Offering*
12½c Values 5c
You ought to see these. Fine Shamrock lawn, double cross bar, hemstitched and appear embroidered initial.

**Elk's Purple Ribbons** 10c yd.
A thousand pieces. Widths Nos. 12 to 22. Just right for decorating.
*We Have More Elks Ribbons Than All Others Combined*

# The Very Newest Suits Are Here, in Great Profusion

**$19.75** For your choice of any in the lot.

*Those Popular Grays, in Crashes, Humespuns and Serges and Every One of Five Hundred Suits Worth from $27.50 to $35*

All the new fall models, with 42 to 45 inch coats, form fitting. Gored or plaited skirts. The most-in-demand materials—plenty of worsteds, in all shades of gray, gray crashes and homespuns—and a great lot of white serges, too. Then there are real "Rajah" and taffeta silk coat suits galore. Not a mere handful of 25 or 50 suits, but an assortment of over 500, right when you want them.

*Our Eighth St. windows will introduce you to some good examples*

**$19.75** For your choice of any in the lot.

**Our Dental Dept.**
Are you acquainted with it? Our expert dentist gives unusually careful attention to the finishing of plates and bringing out the natural appearance. Don't be satisfied with an unnatural looking set of teeth. All crown and bridge work guaranteed. Examinations and estimates cheerfully given. Second floor.

**HAIR DRESSING, MANICURING, MASSAGE**
ARE YOU ACQUAINTED WITH THE HAMBURGER BEAUTY PARLORS?
If not, you surely should be. Come in Tuesday. Make appointments now for Elks' Week. Be assured of the best possible service in one of the best conducted departments of The Big White Store. A private room for every customer.
**This Big Special to Start the "Acquaintance Sale" $5**
*THREE-PLY OR SINGLE NATURAL WAVY SWITCHES, TUESDAY REGULARLY $7.50 — IN ALL COLORS — SOME GRAYS INCLUDED*
The One Hundred Ladies Forming the Floral Parade Next Week Will Have Their Hair Dressed at Hamburger's.

**About Your Eyes**
Defective eyes cause much annoyance, generally resulting in headache or nervousness. If you are suffering from strained vision, a thorough test by our optician will reveal the cause and a pair of our rightly made lenses will give relief. "Neversllip" mountings will please the particular. Main floor.

**Choice Embroideries 35c**
1000 Yards Art Embroidery and 4000 Yards Regular Stock
*Worth Up to $2.50 Per Yard*
It's a July clearance and lots of regular goods included, with some of the most beautiful hand loom goods on Swiss and nainsook, baby Irish lace edges, flouncings to 27 inches wide. French embroidered bands, panels and beautiful waistings
*NOT A PIECE IN THE LOT WORTH LESS THAN 50c A YARD*

**TUESDAY! LACE DAY**
The department chuck full of corking good values. To get those acquainted who do not yet know what Lace Day means at The Big White Store, we mention just this one "extra special" item.
*It Is a Fair Specimen of Dozens of Others Not Advertised*

**Choice New Tucked Nets 59c**
*$1 & $1.25 Value*
Tucked nets—that Paris and New York are favoring so much right now. It does not seem possible, we'll grant you, but here they are, in four different styles of tucks, too. Brussels and Toscas, in widths to 32 inches. White, cream, ecru and colors. Nothing more desirable.
*$1 and $1.25 Value, Yd. 59c*

**Sample Stockings at 69c**
Best Pure Thread Silk Hose and Fine Imported Lisle—All Colors
*Three Thousand Pairs Worth to $1.50*
The lisles come in black and colors with the very finest kind of embroidered ankles in various designs — and the pure silks are beauties of almost every shade—and black, too. This is a stocking sale that we're certainly proud of. Great values.
*ALL HAVE DOUBLE SOLES, HEELS, TOES AND GARTER TOPS*

**Latest Novelty Jewelry**
*Several Big Sample Lines Just Received*
Bought for one of the biggest novelty jewelry sales in our history. Hat pins, brooches, Dutch collar pins, belt pins, etc., in the most desirable and popular styles. Many of these are set with imported rhinestones and other jewels.
*THEY GO ON SALE TUESDAY AT LESS THAN MANUFACTURER'S COST*

| The New Hat Pins | | Brooches & Collar Pins | |
|---|---|---|---|
| To 75c values | 19¢ | To 75c values | 19¢ |
| To $1.00 values | 39¢ | To $1.00 values | 39¢ |
| To $1.25 values | 69¢ | To $1.75 values | 69¢ |
| To $2.50 values | 98¢ | To $2.50 values | 98¢ |

*SEE THE DISPLAY IN BROADWAY WINDOWS*

**Buy Hamburger Linens**
*Two Leaders In the "Acquaintance Sale"*

Sturdy, dependable, Hamburger linens at prices that cannot be matched for lowness. We sell only standard makes; makes that we can absolutely guarantee. You may need extra table linens for Elks' Week. These will please you.

**72-in. Pure Linen Damask $1.00**
Heavy quality; pretty showdrop and scroll designs. Nicely bleached. You will find this to be an especially desirable grade. Yard
*24x24 NAPKINS TO MATCH, DOZ. $3.50*
**50c YARD FOR 66-INCH BLEACHED TABLE DAMASK**
*White spreads and fancy comforters here in profusion. Comforters filled with nice, white cotton. Marseilles pattern spreads, fringed or hemmed. $1.75 and $2 values, $1.50.*

**This Folding Porch or Lawn Settee $1.39**

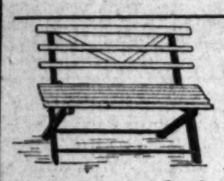

Strong and neat. Your choice of colors. Will accommodate three persons easily.
*IT'S WORTH $2 ANY DAY*

**$15 Brussels & Smyrna Rugs $9.95**

Perfect in weave. Splendid in color. Full room sizes. Beautiful patterns.
*SKETCH SHOWS A FEW*

**BROOMS 17½c**
House Brooms Regularly 35c
Best Eastern corn. Five sewed. Medium weight. Are strong and durable.
*Limit of 2 to a customer. Delivered only with other goods. No phone orders filled.*

**This Durable Iron Bed With Brass Mountings $2.98**
*$5 Is the Regular Price*
Strong. With cross angles. Full or three-quarter. Comes in white or blue.

*Just like the illustration.*

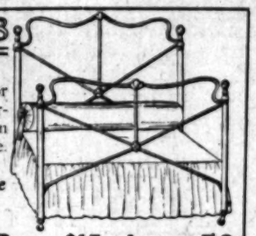

**This All Brass $17 Bed. Special at $12.50**
Has two-inch posts. Very latest style. Fine satin finish. Sanitary, comfortable.

"GET ACQUAINTED SALE"
**ROGERS FINE SILVERWARE**
Now's the time to get such extra silverware as you'll need for entertaining for Elks' Week. We've chosen these items as typical of the bargains we ordinarily offer in our silverware section. Get acquainted.
*Trade at Hamburger's*

**The Following Items in Sets of Six**

| | |
|---|---|
| Tea spoons, set | 50¢ |
| Dessert spoons, set | 85¢ |
| Table spoons, set | $1.10 |
| Dessert knives, set | $1.35 |
| Table knives, set | $1.45 |

*A True American*
**Every Elk**
Not a more patriotic, earnest, American body of men anywhere than the coming visitors. They give honor to the United States Flag equally with their Royal Purple.

*Decorate With Flags*
Printed muslin flags—on staff. 5¢ doz. to 50¢ each.
Cotton bunting flags—on staff. 10¢ each to $1.75 each.
Cotton bunting flags—ready for pole. 45¢ to $4.95 each.
Standard wool bunting flags—ready for pole. 95¢ to $29.95.
50c Elk pennants—12 by 24 inch. Of best quality purple flannel with white block letters. Special, each, 35¢.
*Retail and Wholesale. Liberal Discounts to Lodges, Hotels & Dealers*

Get One—Only 50c

One Best Elk Souvenir
Best as a welcome. Best as a keepsake.
50c

**ELK NOVELTIES**
of every description. We have the fullest possible assortments of purple novelties for decorating, as well as purple socks, ties, hat bands and other wearing apparel.


14 PAGES
1 Ct.
THIRTY-NINTH YE

# NORWICH HAS TAFT AS GUEST

Chief Executive Attends Two Hundred and Fiftieth Anniversary of Settlement of Town in State of Connecticut

**PHILADELPHIANS HEAR SPEECH BY TAKAHIRA**

Japanese Ambassador Discusses Affairs in the Orient in Address Delivered in Historic Independence Hall

BY ASSOCIATED PRESS LEASED WIRE
NORWICH, Conn., July 5.—With the ringing of bells and booming of guns, the celebration of the two hundred and fiftieth anniversary of the settlement of the town was ushered in today. The program of the day opened early, with a flight of the airship, "The California Arrow," by Capt. Thomas S. Baldwin, at the Country club grounds.

At 10 o'clock President Taft and his party arrived on a special train from Boston as the guests of the committee on amusements. As the president approached a battery on Geer's hill fired a salute of 21 guns.

**JAPANESE AMBASSADOR ORATOR AT PHILADELPHIA**

PHILADELPHIA, July 5.—Baron Sutemi Takahira, Japanese ambassador to the United States, was the orator of the day at the Fourth of July exercises at historic Independence Hall here today. Speaking of the great powers of the world and their responsibilities, the Japanese ambassador said:

"As for Japan, she was not only introduced into the community of nations through the agency of American statesmanship, but has been always engaged by it in various ways as she proceeded, as her intentions were to apply the principle of equality, the law of nations as to individuals, even as we were still in a more modest

The United States recognized Japan's tariff autonomy before any other power in 1878, and was only second to Great Britain, our honored ally, during the initiative in 1904, to abolish extra-territorial jurisdiction in Japan, which might be called our international emancipation.

"Thus strongly encouraged by the generous action and attitude of the United States, Japan has been continuously endeavoring to improve herself in her laws and social conditions so as to render herself worthy of her position as a member of the community of civilized nations.

"We are using every effort in our power, however limited it may be, to assist our neighboring countries to improve themselves and to enjoy the benefit of modern civilization. We shall therefore be happy to see the United States act toward them as she acted toward us."

**PRESIDENT'S SOUTHERN POLICY CRITICISED BY SOUTHERNER**

NEW YORK, July 5.—Gov. Albert Gilchrist of Florida was one of the orators at the Fourth of July celebration of Tammany Hall today. After giving a high tribute to the organization, its accomplishments and services, Governor Gilchrist turned to national

Taking up President Taft's plea for the division of political sentiment and affiliation in the South, Governor Gilchrist said: "Instead of discussing the race question as if exists in the South, I will invite your attention to it as it now exists in neutral territory—the Far Western states.

"I suppose this element—Chinese and Japanese would, as the negroes in the South, vote practically as a unit. Don't you suppose that the white people of California would combine so as to preserve their very civilization? I suppose this condition existed throughout the entire Pacific coast and the states bordering thereon. Don't you suppose that Mr. Taft would have his hands full in showing these people that there shall be more than one political creed to be subscribed to and supported? Don't you suppose you would hear of the 'solid Pacific'? I know of no greater injury which could befall the Southern states than for the white people to divide, and they leave the result to the arbitrament of the negro."

**HOIST LARGEST FLAG AND 50,000 SMALL ONES**

PITTSBURG, July 5.—By far the largest flag in the world was unfurled to the breeze yesterday between the Allegheny county courthouse steeple and the Frick building.

It is 180 feet long, 90 feet wide, and is suspended from a 2-inch steel cable, one end of which is fastened around the courthouse steeple and the other passing through the massive Frick building.

When unfurled, the flag reaches within two stories of the ground, and it is estimated that a wind of 12 miles an hour will put a pressure of 60 tons on the steel cable which holds it.

Instead of but one flag being unfurled, there were really 50,000 small flags, as at the top of the great flag there were 50,000 small flags arranged so that with the dropping of the great flag they, too, unfurled.


Connell Company, Funeral Directors. 1031 South Grand avenue. Arthur Jenner, Mrs. Connell. 'Phones 27491, 'Phones Main 558.

G. U. WHITNEY'S TRUNK STORE & FACTORY, 223 S. Main St.

14 PAGES
1 Ct.

# LOS ANGELES EXPRESS

ONLY LOS ANGELES EVENING NEWSPAPER WITH ASSOCIATED PRESS DISPATCHES

5 O'CLOCK
1 Ct.

THIRTY-NINTH YEAR. NO. 86. MONDAY, JULY 5, 1909. 25 CENTS A MONTH.

## ORWICH HAS TAFT AS GUEST

Executive Attends Two Hundred and Fiftieth Anniversary of Settlement of Town in State of Connecticut

### LADELPHIANS HEAR SPEECH BY TAKAHIRA

nese Ambassador Discusses Affairs in the Orient In Address Delivered in Historic Independence Hall

ASSOCIATED PRESS LEASED WIRE] NORWICH, Conn., July 5.—With the ring of bells and booming of guns, celebration of the two hundred and anniversary of the settlement of was ushered in today. The of the day opened early, with of the airship, "The California" by Capt. Thomas S. Baldwin, Country club grounds.

o'clock President Taft and his arrived on a special train from as the guests of the committee ments. As the president ap- a battery on Geer's hill fired a 31 guns.

### SSADOR AMBASSADOR ORATOR AT PHILADELPHIA

ADELPHIA, July 5.—Baron Takahira, Japanese ambassador United States, was the orator of at the Fourth of July exercises Independence Hall here today. Speaking of the great powers of and their responsibilities, the ambassador said:

Japan, she was not only in- into the community of na- through the agency of American , but has been always en- by it in various ways as she as her intentions were to principle of equality, the nations as to individuals, even were still in a more modest

United States recognized tariff autonomy before any er in 1878, and was only sec- Great Britain, our honored ally, the initiative in 1904, to abol- tra-territorial jurisdiction in ich might be called our inter- emancipation.

strongly encouraged by the ction and attitude of the s, Japan has been continu- voring to improve herself in d social conditions so as to self worthy of her position as of the community of civilized

are using every effort in our however limited it may be, to neighboring countries to im- themselves and to enjoy the of modern civilization. We shall be happy to see the United act toward them as she acted us."

### SOUTHERN POLICY CRITICISED BY SOUTHERNER

YORK, July 5.—Gov. Albert hrist of Florida was one of the at the Fourth of July cele- of Tammany Hall today. After a high tribute to the organiza- accomplishments and services, Gilchrist turned to national

up President Taft's plea for division of political sentiment ation in the South, Governor said: "Instead of discussing question as if exists in the I will invite your attention to it ow exists in neutral territory— Western states.

pose this element—Chinese and —would, as the negroes in the vote practically as a unit. Don't suppose that the white people of would combine so as to pre- their very civilization?

this condition existed st the entire Pacific coast and bordering thereon. Don't suppose that Mr. Taft would have full in showing these people there shall be more than one po- ed to be subscribed to and ? Don't you suppose you fear of the 'solid Pacific'?

ow of no greater injury which befall the Southern states than white people to divide, and leave the result to the arbitra- of the negro."

### ST LARGEST FLAG AND 50,000 SMALL ONES

ITTSBURG, July 5.—By far largest flag in the world was to the breeze yesterday the Allegheny county ouse steeple and the Frick

is 150 feet long, 90 feet wide, is suspended from a 2-inch cable, one end of which is around the courthouse and the other passing through the massive Frick build-

ons unfurled, the flag reaches two stories of the ground. is estimated that a wind miles an hour will put a of 60 tons on the steel which holds it.

stead of but one flag being there were really 50,- as at the top of the flag there were 50,000 small- arranged so that with the ing of the great flag they, unfurled.

ring the very biggest
NG ROOM
on our fourth floor.
ting 2500
to bring your visitors to during Elks' week. A la popular prices.
Dinner 35c
Sale of Women's
ndkerchiefs
An Unusual Offering
12½c Values 5c
You ought to see these. Fine Shamrock lawn, double cross bar, hemstitched and appenzel embroidered initial.

ll Others Combined
QUAINTED SALE"
RS FINE ERWARE
ne to get such extra silyou'll need for enterElks' Week. We've items as typical of the ordinarily offer in our ction. Get acquainted.
at Hamburger's
llowing Items ets of Six
t..... 50¢
ns, set..... 85¢
, set.....$1.10
s, set.....$1.38
set.....$1.45
A True American Elk
re patriotic, earnest, dy of men anywhere oming visitors. They the United States Flag their Royal Purple.
te With Flags
flags—on staff. 5¢ dozen
flags—on staff. 10¢ each
flags—ready for pole. 45¢
hunting flags—ready for $29.95.
s—12 by 24 inch. Of best flannel with white block al, each, 35¢.
Wholesale. Liberal Diges, Hotels & Dealers
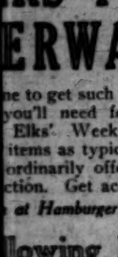
One Best Elk Souvenir
Best as a welcome. Best as a keepsake.
50c
NOVELTIES
cription. We have the assortments of purple decorating, as well as es, hat bands and other el.
South Grand Phone Visit office bar

## MATTISON EXAMINING ASSESSMENT ROLLS

### Former Member of State Board of Equalization Is Inspecting Work of Ed. W. Hopkins, County Assessor—One of Several Steps Toward Increase Throughout California

As a portion of the investigation of the state board of equalization into property valuations in Los Angeles county, Frank Mattison of Santa Cruz, former members of the state board, has been sent here to examine the new assessment rolls as fixed for this year by Ed W. Hopkins, county assessor.

This move is but one of the steps undertaken by the state board in carrying out the announced program of making a general raise in assessment valuations throughout the state.

Los Angeles county, as the richest of the Southern California group, is receiving particular attention at the hands of the state equalizers.

Besides Mr. Mattison's work, the state board has obtained from expert appraisers values for representative pieces of realty throughout the country.

Sale lists also have been compiled from realty transfers and from these various sources, it is expected, the state board will make up its new schedule of valuations for this county.

Mr. Mattison's duty in the assessor's office will be to gather data as to this year's valuations for property of all classes—city and country, business and ranch, improved and unimproved—for submission to the equalizers as a basis of comparison with the realty transfer prices.

His work here probably will extend over several weeks.

## THIEVES AND PICKPOCKETS DO RUSHING BUSINESS

Pickpockets and thieves are taking advantage of the absence of citizens from home and of the crowds at the interurban railway depots to ply their trade.

Pickpockets have displayed activity among persons crowding together to get cars for the beaches.

While B. O. Hollingsworth of Hotel Matson was waiting for a car at the Pacific Electric station a purse containing $60 was stolen from him.

Thomas M. McGill, a tourist, who has apartments at the Hollenbeck hotel, was relieved of a purse containing $110 under similar conditions.

George Isbell of Whittier has reported that he was robbed of $10 while in a crowd.

Miss S. Achidiofska of 627 South Grand avenue has told the police that her sweetheart has stolen $600 from her. She says they were planning to be married soon and that he knew she kept her money under the mattress of her bed. She has asked them to arrest him.

James Strats of 1106 South San Pedro street reported to the detectives today the theft of $80 from his room.

Several articles of jewelry have been stolen from the home of P. M. York, 124 West Forty-third street.

Henry Johnson of Huntington Park took a room at 222½ East First street for the night. When he awoke he found that his funds, which consisted of $21, were missing.

A watch and fob have been stolen from the residence of C. L. Ostbery of 3006 Halldale avenue.

A purse containing $30 has been carried away from the home of A. T. Wintersill of 1252 Ingraham street.

## STORM DELAYING ELKS' EXCURSIONS

[BY ASSOCIATED PRESS LEASED WIRE]

DENVER, July 5.—Property damage estimated at $300,000, railroads demoralized, and thousands of pleasure seekers who left the city yesterday with the prospects of two days' recreation marooned in the mountains, are some of the results of yesterday's heavy rain and electrical storm.

A number of excursion trains bearing delegates to the Elks' convention at Los Angeles and the convention of the National Education association in Denver, are stalled in the mountains.

A deulge of water fell in Denver and vicinity, transforming streets into rivulets and causing considerable damage to manufacturing plants. Two bolts of lightning struck a powerhouse of the Denver Gas and Electric company, leaving the city in darkness for several hours and completely tieing up the street car system. Several branches of the Colorado & Southern railroad and the Denver & Rio Grande railroad experienced washouts.

## M'CARTHY DEFEATS "BUBBLES" ROBINSON

[BY ASSOCIATED PRESS LEASED WIRE]

ARENA, SAN FRANCISCO, July 5.—Tommy McCarthy of San Francisco knocked out "Bubbles" Robinson of Los Angeles, a colored lightweight, in the second round of a preliminary bout scheduled to go ten rounds. McCarthy scored a clean knockout.

Stanley Ketchel and Billy Papke both weighed in this forenoon at the required 158 pounds for their 20-round bout this afternon.

## COAST BALL GAMES

| | R. | H. | E. |
|---|---|---|---|
| At Oakland; morning game— | | | |
| Portland | 4 | 5 | 1 |
| Oakland | 7 | 9 | 7 |
| Batteries—Carson and Fisher; Wiggs and Lewis. | | | |
| At Sacramento; morning game— | | | |
| San Francisco | 5 | 9 | 1 |
| Sacramento | 0 | 5 | 2 |
| Batteries—Griffin and Williams; Brown, Byrnes and Graham. | | | Whalen. |

### STRIKE IS PREVENTED ON CANADIAN ROAD

WINNIPEG, July 5.—There will be no strike of the Canadian Northern railway engineers. It was announced today that at a conference with Vice-President D. D. Mann, all difficulties were adjusted to the satisfaction of the men.

### ADDRESS BY TILLMAN TO MODERN WOODMEN

ST. LOUIS, July 5.—United States Senator Tillman was the principal speaker at the national conference of the Modern Woodmen of America here today.

### ANNUAL BOAT RACES BEGIN AT HENLEY, ENG.

HENLEY, July 5.—The annual Henley regatta, for which there is a total of seventy-seven entrants, opened here today with a small attendance and in cloudy weather.

## LOSS OF $25,000 BY FIRE AT SANGER

[BY ASSOCIATED PRESS LEASED WIRE]

FRESNO, Cal., July 5.—Sanger, 12 miles east of this city, was swept by a $25,000 fire that broke out at 1 o'clock this morning.

The French hotel, containing 70 rooms and valued at $20,000, was reduced to ashes. Other losses were: Gardiner's blacksmith shop, $1000; Moberly's barber shop, $200; Sanger News plant, $1500; Kutner warehouse, $100; Reese bicycle shop, $500; Glougie Bros.' drygoods store, $800; damage to building fronts in Gray block, $400.

So far as can be learned, most of the buildings were insured. The flames started in a barn at the rear of the French hotel, a stray fire-cracker being the probable cause. A special engine with fire-fighters from Fresno was sent to aid in subduing the flames and at 2 o'clock this morning the fire was under control.

## OARSMAN DROWNED IN BOSTON REGATTA

[BY ASSOCIATED PRESS LEASED WIRE]

BOSTON, July 5.—During the New England rowing regatta on the Charles river basin today, eight shells were swamped, and Edward Morley of the junior eight of the St. Alphonse Rowing club of Boston was drowned.

There were several narrow escapes and very few of the races finished without accident.

## EASTERN BASEBALL

### NATIONAL LEAGUE

| | R. | H. | E. |
|---|---|---|---|
| At Philadelphia; morning game— | | | |
| New York | 3 | 10 | 0 |
| Philadelphia | 0 | 3 | 2 |
| Batteries—Wiltse and Schlei; Covaleskie and Dooin. | | | |
| At Brooklyn; morning game— | | | |
| Brooklyn | 1 | 3 | 1 |
| Boston | 5 | 7 | 1 |
| Batteries—White and Bowerman; Hunter and Bergen. | | | |
| At Pittsburg; morning game— | | | |
| Pittsburg | 3 | 6 | 0 |
| Cincinnati | 0 | 2 | 0 |
| Batteries—Maddox and Gibson; Gaspar, Rowan and McLean, Roth. | | | |
| At Chicago— | | | |
| Both Chicago-St. Louis games postponed; rain. | | | |

### AMERICAN LEAGUE

| | R. | H. | E. |
|---|---|---|---|
| At Boston; morning game— | | | |
| Washington | 7 | 9 | 2 |
| Boston | 5 | 7 | 4 |
| Batteries—Hughes, Groom and Street; Check, Schiltzer, Wood and Donahue. | | | |
| At Cleveland; morning game— | | | |
| Cleveland | 4 | 12 | 2 |
| Chicago | 2 | 9 | 0 |
| Batteries—Falkenburg and Easterly; Walsh and Owens. | | | |
| At New York; morning game— | | | |
| Philadelphia | 7 | 7 | 2 |
| New York | 2 | 7 | 4 |
| Batteries—Blank and Thomas; Lake and Brockett, Sweeney and Blain. | | | |
| At St. Louis— | | | |
| Detroit-St. Louis morning game postponed, rain. | | | |

GOV. GEORGE H. PROUTY,

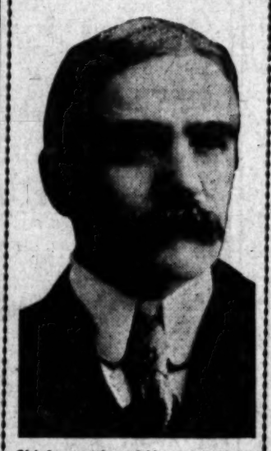

Chief executive of Vermont, guest of New York state at Champlain tercentenary at Crown Point, and one of the speakers.

## FIREWORKS SET OFF BY LIGHTED MATCH

At a cost of $100 to the proprietor, a young woman clerk employed in the candy store operated by I. M. Purdy, 731 West Sixth street, learned today that safety matches, though calculated to strike only on the box containing them, will also light when scratched on glass.

She had an argument about the subject with a man who entered the store this afternoon to make a purchase.

"They won't light except when you scratch them on the box," she said.

The customer politely disagreed with her.

"Oh, yes they will," he said. "They will light on glass."

"I don't believe it," she said.

"Try it," said he.

The nearest glass was one of the front windows. To reach it she was obliged to lean across a display of assorted fireworks, representing an investment of about $500. There were cannon crackers and skyrockets, Roman candles, pin wheels, colored gentleman chasers, flower pots, colored fire and "grasshoppers."

Her first effort proved the customer to be right, but unfortunately the match sputtered and flaming particles fell into the window display. An eight-pound rocket started the trouble by heading straight through the window toward the other side of the street.

The train of fire it left behind poured over the other fireworks, and within the space of two minutes the entire assortment was in active operation.

The action was so rapid that the damage to the premises was only about $100. The fire department arrived in time to keep it confined to the show windows.

The girl fainted.

## FIGHT RESULTS IN TWO MEN INJURED

As a result of a battle royal in a rooming house at 320 North Main street early this morning, J. Perry, an ambulance driver of the Crocker Street hospital, is in an unconscious condition at that institution; Carl Carigren, his friend, is suffering with a fractured jaw, and one man and two women are in the city jail.

The police have not learned all of the details, but the report which has been made to the detective departments is as follows:

Perry and Carigren went to the rooming house to see the landlady, Laura Murray and Blanche Rhodes. Early this morning a call was sent to the Independent messenger office and L. F. Van Houtin answered. He was told to get six bottles of beer.

He returned later in company with another messenger. A dispute arose in which all joined. Perry was struck with a beer bottle and Carigren with a chair.

The two messengers escaped, but the two women and Carigren were taken to the city jail pending an investigation. A short time later Robert M. Yost, jr., a reporter and deputy sheriff, was standing in the Godfrey & Moore drug store, when Van Houten came in to get a wound on his hand dressed. The officer took him in custody and Van Houten was later identified. The other messenger boy has not been located.

Perry is suffering with concussion of the brain. The surgeons say it is possible that his skull is fractured.

### CELEBRATE FOURTH IN COOL COMFORT

**Forecast: Fair tonight and Tuesday, with no decided change in temperature.**

**Maximum temperature, 74 degrees.**

**Minimum temperature, 61 degrees.**

This proved to be a bad day for the patriots who make a business of vending pink lemonade on the Fourth.

It was not warm enough for any of the celebrants to work up even a five-cent thirst. In fact, it was an ideal day from the standpoint of every person except the dealer in drinks.

Every one celebrated in comfort, and congratulated himself on being not only in a free country, but a section of it that is free from killing heat.

## SEIBEL'S AUTO TURNS TURTLE

### Driver of Six-Cylinder Chadwick Racing Car Suffers Fracture of Two Ribs While Running His Machine Over Santa Monica Course

The big six-cylinder Chadwick racing car planned to be used in the Santa Monica race Saturday turned turtle on the Ocean avenue-Nevada avenue bend shortly after 7 o'clock this morning, pinning its driver, Brono Seibel, the "flying Dutchman" of motor racing circles, under the debris, fracturing two of his ribs.

Seibel attempted to take the Ocean avenue-Nevada avenue turn at high speed in a brush with Frank Seifert, the Stoddard-Dayton driver, but the wheels skidded, precipitating the car to one side and rolling the driver under it.

Seifert and Seibel raced down the Ocean avenue stretch, and the former gradually pulled into the lead when he neared the turn and applied the brakes as the car whizzed around the boarded bend.

"I made the turn safely and pulled toward the right side of the course, expecting Seibel to run abreast of me on the left side and race with him down Nevada avenue," said Seifert, after returning to Los Angeles about 11 o'clock. "But the unexpected happened. I heard a crash behind me, and looking over my shoulder saw the car turn on one side and roll the driver under it.

"With the exception of the two injured ribs, Seibel appeared in good condition. I think he will be able to drive next Saturday. The car was only slightly damaged and it will be an easy matter to repair it.

"The two right-hand wheels were crushed and the steering column badly bent. Seibel's seat was splintered and the front axle wrenched and probably strained. I understand they will bring both Seibel and the machine to Los Angeles this afternoon."

The bend where Seibel turned turtle is the worst crook in the course, and because it is a turn from a broad into a narrower street, it is banked and boarded. It is probable that the oil, much of which has been applied to the road, had been carried on to the boards by the tires, making them slippery and unusually dangerous.

After extricating Seibel from the damaged Chadwick, he was taken to a drug store, and later to a doctor's office, where his fractured ribs were set.

He talked freely with the doctor and attendants, and laughingly compared the accident with others of a similar character. The most recent of these was a smash-up on a North Dakota circular track, where he fractured eight ribs and his collar-bone.

Seibel is one of the most characteristic drivers in American racing circles, and formerly drove with Barney Oldfield when the latter smashed world's records in the old Oldsmobile "red devil" and still later the Olds "green dragon."

## ACCIDENT RECORD HERE SHOWS BIG DECREASE

Receiving hospital records this year show a decrease in the number of serious accidents, notwithstanding the fact that there is a double celebration.

Among the most seriously injured is William Winchester. It took the police surgeons nearly two hours to complete an operation on him. With other boys, he made a cannon by filling an old tomato can with mud and powder. He was 30 feet from it when it exploded. The bottom of the can was hurled toward him and struck his left arm. It cut out a piece of the flesh and muscle and severed the tendons.

Little George Szymanski was watching boys across the street from his home at 3264 Arroyo Seco avenue shooting off a cannon, when the wadding struck him in the breast. It knocked him down and wounded him.

D. W. Green, who was injured yesterday, has the real hard-luck story. In the morning a piece of steel blew in his eye. He had it removed at the receiving hospital and went home with his eye bandaged up. Neighbors were at his home shooting firecrackers. He was induced to light one. He thought it was not going to explode and held on to it. His right hand was burned and slightly torn.

Alphouse Valcella will be crippled for life as a result of being injured by the explosion of a cannon. Two of his fingers on the left hand were removed by the police surgeons. It is possible that the whole hand will have to be amputated.

### ACCIDENTS, JULY 4

ALPHOUSE VALCELLA, 16, 737 Lamar street; two fingers on left hand blown off by toy cannon.

PETER BURGESS, 17, 2095 Santa Monica avenue; struck on lip by cartridge which he hammered on rock.

BEN CROIX, 449 Turner street; hand burned by holding cannon cracker.

D. W. GREEN, 4409 Gordon avenue; right hand burned and lacerated by cannon cracker, which he thought was not going to explode.

### ACCIDENTS, JULY 5

WILLIAM WINCHESTER, 20, 1454 East Sixth street; part of muscle of left forearm torn away and tendons badly cut by explosion of cannon made of a tin can.

LAWRENCE DE FORREST, 12 years old, 611 North Belmont avenue; right hand burned while shooting bomb.

JOE O'CONNER, 14, 637 Coulter street; powder exploded in his left hand and burned it.

GEORGE SZYMANSKI, 7, 3264 Arroyo Seco avenue, wounded in breast by the wadding from a cannon.

BYRON CLAYTON, 14 years old, 328 Keith street, injured by explosion of brass shell, part of which lodged in left side.

FRANK LEHMAN, 14 years old, 3206 Manitou street, injured by explosion of brass shell, part of which lodged in left hand.

## CHAMPIONSHIP TENNIS WILL BE PLAYED TODAY

[SPECIAL DISPATCH TO THE EXPRESS]

LONG BEACH, July 5.—Dawson beat Hurd decisively in the final match of the junior singles on the Hotel Virginia courts this morning. These two youngsters tried out conclusions before a large crowd, to decide the superiority in the younger class. Dawson showed extremely good form throughout, taking three straight sets, 6-4, 6-3, 6-1.

Charles and Harry Rogers continued their winning pace in the consolations of the men's doubles, defeating Dawson and Hurd straight sets, 6-3, 6-3. The Rogers boys showed even better form than when they exhibited in the championship preliminary, and are picked to win the consolations.

Bacon and Young defeated Galusha and Albright, 6-1, 6-0. Bacon and Young will meet Rogers brothers in the finals of the consolations this afternoon.

The first match of mixed doubles was won by Florence Sutton and Nat. Browne from Mary Browne and Sinsabaugh, 6-3, 6-3. Miss Browne put up a good showing against her strong rivals, but was unable to hold the pace set for her in many of the games, preventing Sinsabaugh doing much fine work. The partners changed about at the conclusion of the match, and gave an exhibition before a large noonday crowd, in which matters were evened up considerably.

### BACON AND YOUNG BEAT CHAS. AND HARRY ROGERS

[SPECIAL TO THE EXPRESS]

LONG BEACH, July 5.—Bacon and Young surprised the fans by defeating Charles and Harry Rogers in the consolation men's doubles on Hotel Virginia courts this afternoon. Both Bacon and Young put up a good game, taking the first set after a hard fight, 9-7. This set was undoubtedly the best of the day and kept the small crowd of early afternoon spectators at a high pitch of excitement. Discouraged by their failure to take the first set, the Rogers boys fell back in the second set and their opponents took it, 6-4.

### WIFE OF COLLECTOR BLINN DIES IN SAN FRANCISCO

SAN FRANCISCO, July 5.—Mrs. C. H. Blinn, wife of the deputy collector of the port and mother of Holbrook Blinn, leading man for Mrs. Fiske in "Salvation Nell," died at her home here early today. Mrs. Blinn was formerly well known as an actress and later as a speaker on woman suffrage. She made several lecture tours in company with Susan B. Anthony and Anna H. Shaw. Just before her death, Mrs. Blinn saw her son act for the first time.

### HAYTIEN PRESIDENT IN RAILWAY WRECK

PORT AU PRINCE, July 5.—Gen. Antoine Simon, the president of Hayti, had a narrow escape in a serious railroad accident near Baudet last night. The presidential train collided with a freight train. Several cars were wrecked and 10 soldiers were killed, while some others sustained injuries.

The president was not hurt, and after giving orders for the clearing away of the wreckage and the caring for the injured, he mounted a horse and rode back into Port au Prince.

## NATIONAL HOLIDAY'S CASUALTIES

### Arthur Granville Langham, an Uncle of Baroness Speck von Sternburg, Killed by Firecracker at Seymour, Ind.

### "SANE CELEBRATION" ENJOYED BY CHICAGO

### First Day's Figures on Deaths and Injuries Show a Decrease as Compared With Previous Years

LOUISVILLE, Ky., July 5.—The unenviable distinction of having made the most notable sacrifice to patriotism by reason of Independence day celebrations this year probably will fall to Louisville through the death at Seymour, Ind., early today, of Arthur Granville Langham, former president of the Provident Life Assurance society.

Mr. Langham never recovered from the effects of the explosion of a cannon cracker, which shattered his right hand late last night. He was one of a party of fashionable Louisville folk who were spending the week-end at the home at Seymour, Ind., of John J. Peter, Mr. Langham's brother-in-law.

A cannon cracker thrown lighted upon the lawn failed to explode and Mr. Langham took it in his hand and relighted it. The cracker burst in his grasp, tearing his hand frightfully. He was operated on at once, but never regained consciousness.

Mr. Langham was a member of the insurance firm of Barbee & Castleman of Louisville. He assumed national financial prominence in 1908 by gaining control of the Provident society, then a point of difference between Governor Hughes and Insurance Commissioner Otto Kelsey of New York. Later he was elected president.

Mr. Langham was the uncle of the Baroness Speck von Sternburg, widow of the former German ambassador to the United States, and of the Comtesse de Fairamount, wife of the naval attache of the French embassy at Washington. His widow, formerly Miss Stella Peter of New York, is at present with Baroness von Sternburg in Europe.

### SANE CELEBRATION HELD BY PEOPLE OF CHICAGO

CHICAGO, July 5.—Unprecedented quiet reigned over the city today, and the crusade for a "sane celebration" seemed quite effective. Instead of the continuous roar of exploding gunpowder and the blare of horns and noise-producing instruments, the silence of the downtown district was punctured only by an occasional firecracker. The small boy was banished to vacant lots, where his fireworks could do little damage.

Statistics compiled by the Tribune regarding the Fourth of July casualties throughout the country indicate a much smaller list of fatalities and injuries than in any previous year. The figure procured after the first day of celebration follow:

| Cause of Accident. | Deaths. |
|---|---|
| By fireworks, resulting fires | 3 |
| By cannon | 1 |
| By firearms | 3 |
| By gunpowder | 2 |
| By toy pistols | 18 |
| **Cause of Accident.** | **Injured.** |
| By fireworks | 166 |
| By cannon | 51 |
| By firearms | 43 |
| By gunpowder | 59 |
| By torpedoes | 8 |
| By toy pistols | 58 |
| By bomb canes | 9 |
| By runaways | 14 |

Fire loss, $85,200. In Chicago, one man was killed and there were scores of injuries and small fires.

### SAN FRANCISCO ENFORCES FIREWORKS ORDINANCE

SAN FRANCISCO, July 5.—Rigid enforcement of the city ordinance prohibiting the use of firecrackers or fireworks within the city limits gave San Francisco a very peaceful Fourth of July celebration today. The occasional popping of "torpedo canes" was the only unusual noise to disturb the quiet.

The parks and beaches were jammed with crowds lured into the open by perfect weather, and at the stadium several thousand school children sang patriotic songs.

The bringing of the Norwegian sloop Gjoa, in which Capt. Ronald Amundsen, the explorer, made his journey through the Northwest passage, through the breakers at the Cliff house to its final resting place in Golden Gate park was a feature of the day.

### TEN PERSONS INJURED BY COLLAPSE OF BALCONY

SAN JOSE, Cal., July 5.—Ten persons were injured shortly before noon today by the sudden collapse of the balcony of the Swiss hotel on North Market street. Fifty or more people of both sexes had crowded onto the structure to witness the Fourth of July parade. All were precipitated in a heap onto the sidewalk below, and four men and six women sustained serious injuries, although not fatally.

### CONGRESSMAN CUSHMAN NOT EXPECTED TO LIVE

NEW YORK, July 5.—Representative Francis W. Cushman of Tacoma, who is ill with pneumonia in Roosevelt hospital, was said today to be very low and his death might occur any time.

---

no longer required.

reported that the Mer- proceeding along the east territory to render aid American.

anniversary of the Declaration of Independence, according to an estimate made by experts. Of this amount,

(Continued on Second Page.)

The attitude taken by the Japanese Consul and Admiral Ijichi of the Japanese training squadron, is believed here to eliminate any possibility of international complications.

diamonds, defrauded Sir Julius Wernher, head of the De Beers Mining Company, of large sums of money, was sentenced today to six years' imprisonment and a fine of $600, after a lengthy trial.

many thousands of acres of cultivated lands along the lower course of the river, both on the American and Mexican sides, is threatened. An overflow would do great damage to irrigation

A number of excursion trains containing delegates to the Elks' convention at Los Angeles and the convention of the National Educational Association of Denver, are stalled in the mountains.

post to pay all the expenses, to let the boards organize and conduct their own examination and to abide by their verdicts, the beer manufacturers of Texas to pay all expenses of both commissions.

# GLORIOUSLY RECALL INDEPENDENCE DAY

## ORATORS OF THE DAY IN PARKS

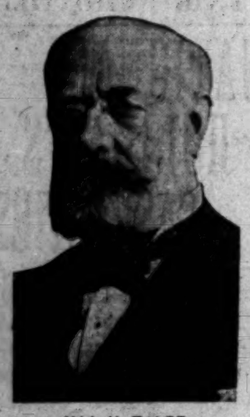

MAJ. H. T. LEE
Sycamore Grove

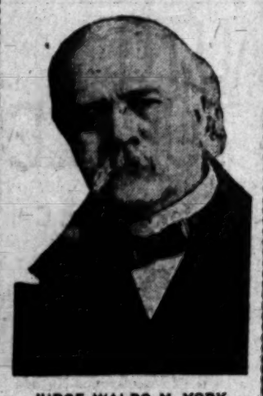

JUDGE WALDO M. YORK
Eastlake Park

DR. HUGH K. WALKER
Central Park

REV. J. L. PITNER
Hollenbeck Park

IRVING S. MITCHELL
Secretary of the Fourth of July Committee

Los Angeles today experienced a celebration of independence day which for safety and saneness takes first rank among all the annual observances of the day in the city's history.

Despite the quietness of the celebration, which was a topic of general comment, dealers in Fourth of July goods were unanimous in their statements that business has never been better.

"We sold more fireworks this year than ever before," said one large dealer. "Although we laid in a stock of goods which we thought would be ample for the demand, it was exhausted before Saturday evening and we were put to great trouble to get fireworks to supply the big Saturday evening trade. Other dealers seem to have had about the same experience. Many of them came to us Saturday to purchase stock for their trade, but we could not accommodate them."

From the experience of the dealers the indications point to an unusually elaborate general display of fireworks tonight. More money than usual seems to have been spent for night fireworks and less for cannon crackers and other dangerous noise-making fireworks.

Travel on the beach lines pointed to the popularity of the beaches today. It began early in the morning; reached its height during the middle of the forenoon and continue, although in gradually decreasing volume, all day.

Aside from the comparative absence of noise and accidents, the patriotic expression was more enthusiastic than usual. In four of the city parks public exercises were held. At Eastlake park the New England society held its annual reunion and picnic, preceded by a patriotic program in conjunction with the official program. At Sycamore Grove the G. A. R. and its various affiliated organizations had charge of the program. This was attended by the public generally. Following it was the annual reunion of all the old soldiers. The yearly camp fire is scheduled to be held this evening.

The people of Boyle Heights and the surrounding territory celebrated at Hollenbeck park with a patriotic program, which began at 2 o'clock, and was followed by a program of sports later.

The principal celebration was at Central park, in the heart of the city. The programs at the four public parks were much alike in general character.

Besides these formal observances there were celebrations at the beaches and minor celebrations in many of the other parks. These included picnics of various societies and state organizations and the children's programs at the public playgrounds.

### CENTRAL PARK CROWDED BY ENTHUSIASTIC PEOPLE

As the strains of "America," played by Moore's Concert band, floated from the bandstand in Central park at 10 o'clock this morning, hundreds of patriotic people arose from their seats and stood with bared heads.

Thus began the formal Fourth of July celebration in the heart of the city. The park was crowded, but it was a celebration of patriotism rather than noise. Only from a distance came the sound of exploding firecrackers, while through the trees floated the Red, White and Blue. The very air had a patriotic "feel" about it. Free flags were distributed through the crowd as a preliminary.

At the close of the rendition of the national hymn by the band, Rabbi S. Hecht pronounced the invocation, and the great audience listened reverently while he thanked the God of nations for the greatness that has been given to this land of freedom.

With the band accompanying, Miss Maybelle Clark sang the inspiring lines to "The Star Spangled Banner," the audience joining in the chorus. During the prelude, the color guard of the G. A. R. raised Old Glory to the breeze.

Unusually close attention was given to the reading of the Declaration of Independence, by Prof. L. A. Handley, and to many in the audience it was probably new, as that patriotic document is not read as frequently now as it was years ago. As the audience heard King George the Third censured by the continental congress, and his tyranny recited, the parallel to more modern tyranny was not difficult to draw.

Dr. Hugh K. Walker delivered the oration of the day.

"I have no patience," said Dr. Walker, "with those extreme peace advocates who say that every war is either a crime or a blunder.

"If you say that Charles Martel, for instance, when he gathered his Franks and stopped the Mohammedans from sweeping Europe and making it another Turkish empire—if you say Charles Martel committed a crime or a blunder then, I would like to know where you keep your brains.

"Yet I hope and believe this country will never again be called upon to engage in a bloody struggle."

"Patriotism," said Dr. Walker, "is love of country, and it can be exemplified in these modern days by the intelligent use of the ballot in fighting the enemies of the republic."

### NEW ENGLAND SOCIETY AIDS CELEBRATION AT EASTLAKE

Two different programs at Eastlake park brought about, not confusion, as might be expected, but a happy and enjoyable state of affairs. One program was the official celebration, the other was the celebration arranged by the New England society.

The official celebration, which was held first, was attended by citizens who are not members of the New England society. The members of the society also attended it as guests. Then, as soon as the first program was completed, the New England society started its celebration under way, and all the non-members remained as the guests.

The result of this arrangement was that the exercises at Eastlake park lasted long after the noon hour.

At the close of the program the New Englanders enjoyed a bean feast, followed by an old-fashioned New England picnic.

The Redondo band opened the Eastlake park exercises with a patriotic selection, and following this large American flags were distributed to all the children present, and to some of the grown people.

T. P. Lyon sang the "Star Spangled Banner," while the band played, and a party of old soldiers in uniforms raised the flag over the bandstand. The audience heard the "Star Spangled Banner" sung twice, the second time by Miss Violet McMartin, with a violin obligato played by Miss Eloise Bartlett, daughter of Dr. Dana Bartlett.

D. L. Durant delivered a brief patriotic address. No subject had been assigned to him, and one of the members of the committee, desiring to make an announcement, asked him, "What are you going to talk about?" "About 10 minutes," was his reply.

The New England society's program, which immediately followed, was opened with an invitation by Dr. Dana W. Bartlett. The band played "America," in which the audience joined, and H. O. Wheeler, Jr., read the Declaration of Independence. Following this there was a recitation by Dr. Ruth Sanderson and a patriotic address on "An Expansive Patriotism" by Judge Waldo M. York. Another patriotic address on "American Aggression" was delivered by Edward A. Regan, after Charles Lamb had sung "The Sword of Bunker Hill."

Between 4000 and 5000 persons—the majority of them New Englanders—attended the exercises, which were held in the open air on the west side of the lake.

### OLD SOLDIERS CELEBRATE DAY AT SYCAMORE PARK

The nation's birthday was celebrated at Sycamore park today, where a splendid program, in charge of the G. A. R., was given before a large crowd of veterans and their friends, who assembled from all parts of Southern California to take part in the day's festivities.

It was the "day of days" for the veterans, and the members of the "old guard" became young again, and the patriotism and enthusiasm manifested at the charge up the hill at Antietam and at Gettysburg were evident in the way the old soldiers celebrated the day.

No program had been prepared for the morning, but W. S. Daubenspeck, deputy commander of the G. A. R. in California and Nevada, prevailed on W. F. Pitner and Mayor Alexander to address the crowd. The speakers were several times interrupted by the old soldiers, who broke forth with "Marching Through Georgia" and other war songs at the tales of the days about the camp fire and on the march.

Members of the G. A. R., their families and friends to the number of 2000 sat down to a lunch prepared by the Grand Army men.

In the afternoon addresses were given by Mayor Alexander, Judge D. K. Trask, Maj. H. C. Lee and Col. Gilbert Munson.

Dr. George C. Somers read the Declaration of Independence and patriotic music was furnished by Prof. Hugo Kirchhoffer and by the audience, with J. C. Henry leading.

It was estimated that between eight and ten thousand people attended the gathering. A conservative estimate placed the number of old soldiers present at 3000.

### SPEECHES, MUSIC AND BABIES HEARD AT HOLLENBECK PARK

There were babies to the right, babies to the left, and babies all around, at Hollenbeck park this afternoon.

For the Fourth of July celebration, which was begun at that pretty resort at 2 o'clock this afternoon, included a

[CONTINUED ON PAGE FOUR]


**Hunyadi János**

**Best Natural Laxative Water**

Do you know that your stomach or bowel trouble and the indigestion that goes with it can be relieved quicker and better by using HUNYADI JANOS WATER than in any other way? It is easily taken—½ a glass on arising—and you have no bad after effects. Ask your Physician—he will recommend it—and you will be satisfied, as are so many others. Try it yourself for

**CONSTIPATION**

**Piano Buyers**

There's only one honest way to sell pianos—that's on the one price system. The Brown plan is absolutely one price—and that price the lowest.

Agents for the—

KRAKAUER,
The Artists' Piano.
APOLLO PLAYER PIANO,
The Standard of the World.
SHONINGER,
High Grade—Medium Price.
KOHLER & CAMPBELL,
Best in the World for the Price.
The Old Reliable House.

ESTABLISHED 1882
J. B. BROWN MUSIC CO.
INCORPORATED
448 S. BROADWAY. OPPOSITE BILTMORE

Store Closes Saturdays at 12:30

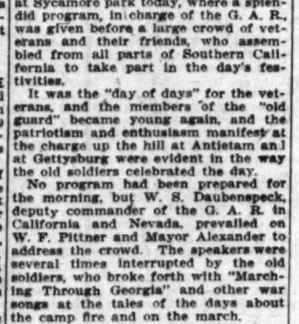


**If Everybody Knew**

The real substantial work we are doing and the good materials we use in all of our dentistry, they would all come to us. The prices are within reach. Our offices are clean and attractive. Our instruments are sterilized after each patient. Are you a patient of ours? If not, why not? Will you come?

OUR PRICES ARE REASONABLE

DR. W. F. HUDDEL
RELIABLE DENTIST
OFFICE HOURS—8 TO 4, SUNDAYS—9 TO 1
202½ S. BROADWAY, CORNER 2ND
Over Drug Store—Front Rooms, 202-3-4.

**Lane's**
327-29 S. BROADWAY

**The Shrewd Woman**

Of today, keenly alive to the many advantages of an attractive personal appearance, makes the most of her opportunities. In "PATRICIAN" she finds dignity and superiority apparent to anyone who fully judges shoe-worth. The diversity of styles, lasts and materials enables her to obtain perfection of fit and adaptability to every occasion for which the shoe is to be worn. "PATRICIAN" is honest in every detail. It has character, style and wear-well qualities. The price appeals to your purse.

To pay less is experimental; to pay more is an unnecessary extravagance. To buy "PATRICIAN" is to guarantee shoe satisfaction in advance.

We have every conceivable style, in Tans and Blacks, in Buckle, Bow and Ribbon Effects.

$3.00
$3.50
$4.00

PATRICIAN
Shoe for Women

J. R. LANE DRY GOODS CO.

HOLLANDER & FUNKE
THE FAMILY SHOE STORE
428 SOUTH BROADWAY.

*Ultra-Fashionable Shoes for Women At Bargain Prices*

We have just received a big shipment of Bronze Calfskin Ankle Strap Pumps. The design is new—extremely short vamp and high arch; the shoemaking is of a particularly high order.

*Regular $4 Quality*

**$2.95**

"Bronze"

It will pay you to watch the special offerings of this store. While all of our prices are established on the lowest basis consistent with honest business, we willingly make sacrifices to strengthen these particular bids for new patronage.

**Grand Celebration Independence Day**

# Venice

**Today, July 5th**

**Fireworks at 7:30 P. M.**

**Many Other Amusements**

**All Our Beach Resorts in Gala Attire**

WITH MANY ATTRACTIONS TO MAKE YOUR OUTING ENJOYABLE.

**SANTA MONICA—OCEAN PARK**

CONCERTS—DANCING—BATHING—FIREWORKS.

**REDONDO BEACH**

**Handsome New Bath House Now Open**

**Watch the Big Autos**

IN TRIAL SPEEDING OVER THE SANTA MONICA COURSE FROM 5 A. M. TO 10 A. M. UNTIL DAY OF RACES, JULY 10TH.

**Cars Every Few Minutes From Our Hill St. Station**

**Los Angeles Pacific Ry.**

J. W. Robinson Company
BOSTON DRY GOODS STORE

STORE CLOSED TODAY
We Close on Saturdays at 12:30 Until September 1st.

# Tomorrow's Sales

## Details of Which Appeared in Yesterday's Papers:

Children's headwear at half, and children's muslin underwear reduced a third.

Several hundred new parasols at reductions averaging close to half.

Women's $25 to $35 Tailored Suits at $12.75 and $35 to $50 suits at $24.75.

Pongee and Linen Robe Patterns at about half.

All trimmed and untrimmed hats at half.

Oriental Rugs at half.

White goods generously reduced.

Irish Crochet Jabots—a sample line—third to half off.

## Vudor Porch Shades

### Keep Out the Sun But Let in the Breeze

Those inside can see out through them, but outsiders cannot see in. They give seclusion and privacy, permitting the free use of the porch as an outdoor room. They keep out the sun and glare, but let in the breeze and sufficient light for reading, sewing or games.

Vudor Porch Shades are made of wide strips of linden wood firmly bound with strong seine twine. They are artistically stained with weather-proof colors in greens and browns. They last for years. Vudor Porch Shades must not be confused with flimsy bamboo or imported screens.

$2.50 to $6.00, according to width—$5 to $10 for fitting up a porch of ordinary size.

"Vudor" Reinforced Hammocks at $5.00.

"Vudor" Chair Hammocks $3.00.

"Vudor" goods can be bought in no other Los Angeles store. —Third Floor.

AMUSEMENTS

BELASCO THEATER— BELASCO-BLACKWOOD, Props. and Mgrs. Matinees Thursday, Saturday and Sunday. TONIGHT AND ALL THIS WEEK. The Belasco Theater Company, with Richard Bennett, presents Charles Hoyt's famous farce comedy-vaudeville—
"A DAY AND A NIGHT IN NEW YORK"
A dozen of the sprightliest song hits of the summer show successes in New York—Two a half hours of genuine fun. You're sure to have a good time at the Belasco. Regular prices every night, 25c to 75c. Matinees today, Thursday, Saturday and Sunday, 25c to 50c. To follow—George Ade's rousing comedy success, "The COLLEGE WIDOW." Seats today.

GRAND OPERA HOUSE— Home of Clean, High-Class Melodrama. Matinees Tomorrow and Saturday. TONIGHT AND ALL THIS WEEK. The Grand Stock Company Presents the Greatest of All Melodramas,
"A GIRL OF THE STREETS"
POPULAR GRAND PRICES
NEXT WEEK—Special Engagement of the Princess Theater Co. in their greatest success, "THE ROUNDERS."

LOS ANGELES THEATER—SPRING STREET, NEAR FIRST. PHONES—ALL 252. MAIN 1853. MATINEE EVERY DAY—TWO PERFORMANCES EVERY NIGHT. WESTON & YOUNG, KESS-LER & DUNNE, MARTYNNE "NADJE" SAONA, The LAUGH-O-GRAM, SIEBERT, LINDLEY & SIEBERT. POPULAR PRICES—10c, 20c AND 30c.

WALKER THEATRE— GRAND AVENUE OPPOSITE POSTOFFICE. J. HARRY PIEPER, Mgr. Phones, Main 4606, F1624. Matinee at 2 Every Day 10c, 20c. THE BEST VAUDEVILLE 10c, 20c Every Night 10c, 20c, 30c

BASEBALL—Vernon Park, Tuesday, July 6, 3 p. m.
VERNON vs. PORTLAND
ADMISSION

HOTELS—TRAVEL—RESORTS

FOR SAN FRANCISCO, SEATTLE, TACOMA and all Puget Sound and Alaska Ports. Elegant Twin-Screw S. S. Admiral Sampson—The best position flyer. Leaves Thursday, July 8, 8:50 a. m. 24 hours to San Francisco; 100 hours to Seattle. Through freight and passenger rates.
Alaska Pacific Steamship Co. C. J. Lehman, Gen. Agt. 8 Spring st., Main 308, 308.

BALLOON ROUTE EXCURSIONS—
$1.00—One Whole Day for ONE DOLLAR—$1.00
70 Miles of California's Finest Scenery—35 Miles Along the Ocean—Through Hollywood—Soldiers' Home—Santa Monica—Ocean Park—Venice—Playa del Rey—Moonstone Beach—Redondo Beach. An Experienced Guide.
Cars Leave Hill Street Station, Between Fourth and Fifth, at 9:40 a. m. Daily.

RADIUM Sulphur Springs COLEGROVE, LOS ANGELES
TAKE BATHS AND LIQUID SUNSHINE
IT SPARKLES AND FOAMS LIKE CHAMPAGNE. Drink the most radio-active mineral water. It purifies blood, keeps you young, revivifies, rejuvenates your body. HOT BATHS cure Rheumatism, Colds, Asthma, Poor Circulation, Paralysis, Stomach, Liver, Kidneys, Bladder, Blood, Bright's, Nervous and Female Troubles. Make skin velvety, hair silken. Physician in charge. Send for Booklet. Water delivered at Melrose ave. cars direct to springs.

CAWSTON OSTRICH FARM— South Pasadena
Original Ostrich farm of America. A Cawston Plume makes a delightful souvenir of the Golden State of California.
City Store 313 Broadway The Ville de Paris is next door.
To visit the farm take South Pasadena cars on Main st.

IDYLLWILD
FINEST SCENERY ANYWHERE
Open now. Cottages and tents for rent. City conveniences amidst towering crags, scenic beauty and wild-wood charms. Write for illustrated booklet to WALTER WATKINS, Mgr., Idyllwild, Riverside Co., Cal.

PLAZA HOTEL
COOLEST HOTEL IN NEW YORK
FIFTH AVE. AT CENTRAL PARK
SUMMER GARDEN AND TERRACE
FRED STERRY MANAGING DIRECTOR

The homes in Los Angeles not taking The Express are few and far between.

HOME DECORATORS
Pease Bros.
640-646 SOUTH HILL ST.

Matheson & Berry
Clothes for Men
Broadway, Corner Third

Signature of Chas. H. Fletcher

Connell Company, Funeral Directors. 1051 South Grand avenue. Arthur Jenner, Mrs. Connell. Phones F1051, Phones Main 1051.

G. U. WHITNEY'S TRUNK STORE & FACTORY, 223 S. Main St.


MAYOR ALEXA
ON CHRISTIA

Executive Addresses Large Au
on Civic Duty—Ministers
Remember the

Discourses on patriotism were given by many Los Angeles preachers yesterday at the services in the various churches in the city.

Mayor Alexander was the principal speaker at the special services last night at the First Christian church, Nine and Eleventh streets.

"The word patriot," said the speaker, "means one devoted to the welfare of one's country, or a person who loves his country and zealously supports and defends it and its interests."

The mayor said some people seem to think that patriotism is only developed on the battlefield, but that he had seen many deeds of heroism and patriotism, far away from the battlefield, which required as much courage and firmness as any deadly combat.

"No one who worships a dollar can be a good patriot," continued the speaker. "A person who lives only to gain wealth or worldly honors or worldly pleasures has lived in vain. Those much nobler those who did something for humanity, or who devoted their lives to God's cause; those of whom it may be said that the world was better because they had lived in it.

"While our country is the richest in the world, there are many thousands of our people in poverty. If this is to be remedied it must be done by our Christian people. In our own city, of which we all are proud, we must try to do more for the poor, the ignorant, the vicious and criminal. Jails seldom return their occupants; and when a human being of either sex starts on the downward path very few stop until they reach the bottom. We need self-sacrificing patriots to work among and help reform these poor creatures; each one of us can and should do something along these lines.

Our Civic Duties

"There is another question on which I wish to say a few words, and that is our civic duties. During my residence of over 20 years in this city I have discovered that the evil and vicious classes always very active on election day; but they are generally united, and while they have, during all this time, been in the minority, they have often elected good men and good measures. They only succeed in doing this because all good people are not good citizens; many neglect their civic duty and stay at home or are divided.

USTOMS OVERSIGHT PROVES EXPENSIVE

[BY ASSOCIATED PRESS LEASED WIRE] NEW YORK, July 5.—Fearful lest his daughter be mulcted by the government, as he was, Solomon Blumauer, wealthy merchant of Portland, Ore., sent a wireless message to her on board the steamer St. Paul to be careful and fully declare all of the goods she has purchased in Europe so as not to have trouble with the customs officers.

When Mr. Blumauer arrived from Europe a short time ago, he and his family neglected to declare as dutiable the worth of wearing apparel and personal articles of jewelry which the customs officers found in their trunks on the pier. As a result, Mr. Blumauer had to pay 60 per cent duty and a fine of $50, the foreign purchase price of the undeclared goods.

This oversight cost the Oregon man about $2400.

When his daughter, who is Mrs. H. J. Wolsey, and who is finishing her honeymoon trip with her husband, arrived here, she had received the wireless message from her father and her declaration filled two blank forms. The inspectors found her declaration and her message to be regular, and she escaped the penalty inflicted on her father. They will leave for the West in a few days.

BROOKLYN TOURISTS ON THEIR WAY TO SEATTLE

Among the numerous special-train parties that will arrive in Los Angeles next week will be one conducted by the Brooklyn Eagle information bureau, which will reach Redlands and Riverside July 15, and Los Angeles the following morning, coming over the Santa Fe. It will bring nearly 100 tourists from Brooklyn and vicinity. Friday and Saturday will be passed here, and the party will then go on north to the Seattle exposition.

Worse

"Is your marriage was a failure," said the sympathetic friend.

"Worse than that," answered the man who was writing a check for alimony; "it was bankruptcy."—Washington Star.

BEREFT OF BABY SON BY COURT'S DECISION

NEW YORK, July 5.—Mrs. Matilda Wolsey came east from Denver a few days ago to claim the little four-year-old son given away by her husband while she was in the Middletown asylum, temporarily deranged when the baby was born.

She had been told by Supreme Court Justice Morschauser that the claim of the foster-parents was now greater than hers—her own flesh and blood not hers, but another woman's!

Mrs. Wolsey, who is a pretty, dark-haired woman of 30, went down on her knees before Justice Morschauser and pleaded with him to get back her boy.

While the bereaved woman pleaded, tears filled the judge's eyes and it was with difficulty that he could control his voice to render the decision that blasted her hopes.

With little Clinton were his foster-parents, who at the first attempt to take him from them fought for the child as though he were their own.

On the witness stand Mrs. Wolsey said that when she was released cured from the asylum, she was told that her little boy had died.

# MAYOR ALEXANDER SPEAKS ON CHRISTIAN PATRIOTISM

### Executive Addresses Large Audience at First Christian Church on Civic Duty—Ministers of Number of Churches Remember the Day in Sermons

Discourses on patriotism were given by many Los Angeles preachers yesterday at the services in the various churches in the city.

Mayor Alexander was the principal speaker at the special services last night at the First Christian church, Ninth and Eleventh streets.

"The word patriot," said the speaker, means one devoted to the welfare of his country, or a person who loves his country and zealously supports and defends it and its interests."

The mayor said some people seem to think that patriotism is only developed on the battlefield, but that he had seen many deeds of heroism and patriotism, far away from the battlefield, which required as much courage and firmness as any deadly combat.

"No one who worships a dollar can be a good patriot," continued the speaker. "A person who lives only to gain wealth or worldly honors or worldly pleasures has lived in vain. How much nobler those who did something for humanity, or who devoted their lives to God's cause; those of whom it may be said that the world was better because they had lived in it!

"While our country is the richest in the world, there are many thousands of our people in poverty. If this is to be rectified it must be done by our Christian people. In our own city, of which we all are proud, we must try to do more for the poor, the ignorant, the vicious and criminal. Jails seldom receive their occupants; and when a human being of either sex starts on the downward path very few stop until they reach the bottom. We need self-sacrificing patriots to work among and help reform these poor creatures; each one of us can and should do something along these lines.

#### Our Civic Duties

"There is another question on which I wish to say a few words, and that is our civic duties. During my residence of over 30 years in this city I have discovered that the evil and vicious classes are always very active on election day; that they are generally united, and that they have, during all this time, been in the minority, they have often defeated good men and good measures. They only succeed in doing this because all good people are not good citizens; many neglect their civic duty and stay at home or are divided.

"I have found that nearly always the corrupt political bosses, the liquor men and their allies of the redlight district and the grafters are united against anyone who is a professed Christian or an honest man whom they can't cajole or scare; and I have often found that it required nerve and courage to stand up against them.

#### Give Time to City

"More of our good people should be willing to give some of their time to their civic duties. Politics will always be bad unless good men will do their duty, and abuse is one of the strongest weapons the vice promoters use to keep good men out.

"And while the press often is and always should be in favor of good men, good morals and everything for the best interests of the people, very often we find them on the wrong side, and they are often successful in driving good men out of public life and in ruining their reputations and business.

"The remedy for this is to fight back. When we find a newspaper that is protecting vice, grafters, bribers and greedy corporations and is trying to sneer at all so-called reformers, we should not patronize it, but help the paper that stands for good men, good measures and good morals.

"I am opposed to devoting so much of our time and money to fireworks, parades or sports. Let us rather make it a day to teach real patriotism. Teach the coming generations what it cost our forefathers during the past 130 years to make our country one of the greatest nations in the world's history."

Others who delivered addresses were James G. Warren, E. J. Curry and Rev. A. C. Smither, pastor of the church.

#### Dr. Locke and Others

In answering the question, "Have We a National Religion?" Rev. Charles Edward Locke, pastor of the First Methodist church replied in the affirmative.

"The separation of the church and state must be wisely maintained," he said, "but without a compulsion the sober sacred thought of this mighty nation has moved steadily toward the character and ideals of Jesus Christ, so that today, by preference and habit of the people, Christianity has been incorporated into our national fabric."

Rev. Robert J. Burdette, pastor of Temple Baptist church, spoke on "The Unconquered Banner."

# CUSTOMS OVERSIGHT PROVES EXPENSIVE

(ASSOCIATED PRESS LEASED WIRE)

NEW YORK, July 5.—Fearful lest his daughter be mulcted by the government, as he was, Solomon Blumauer, jewelry merchant of Portland, Ore., sent a wireless message to her on the steamer St. Paul to be careful fully declare all of the goods she purchased in Europe so as not to have trouble with the customs officers.

Mr. Blumauer arrived from Europe a short time ago, he and his daughter objected to declare as dutiable the worth of wearing apparel and other articles of jewelry which they had found in their trunks on the dock. As a result, Mr. Blumauer had to pay 60 per cent duty and a fine of $400, the foreign purchase price of the undeclared goods.

The oversight cost the Oregon man about $1400.

While his daughter, who is Mrs. H. J. Lloyd and who is finishing her honeymoon trip with her husband, arrived safely she had received the wireless message from her father and her declaration had filled two blank forms. The officers found her declaration and pronounced to be regular, and she escaped the penalty inflicted on her father. They will leave for the West in a few days.

# BROOKLYN TOURISTS ON THEIR WAY TO SEATTLE

Among the numerous special-train parties that will arrive in Los Angeles this week will be one conducted by the Brooklyn Eagle information bureau. It will reach Redlands and Riverside on the 15, and Los Angeles the following morning, coming over the Santa Fe. It will bring nearly 100 tourists from Brooklyn and vicinity. Friday and Saturday will be passed here, and the party will then go on north to the Seattle exposition.

#### Worse

"Now your marriage was a failure," said the sympathetic friend.

"Worse than that," answered the man who was writing a check for alimony, "it was bankruptcy."—Washington Star.

# THEFT OF BABY SON BY COURT'S DECISION

NEW YORK, July 5.—Mrs. Amanda Wolsey came east from Denver a few days ago to claim her little four-year-old son given away by her husband while she was in the Middletown asylum, temporarily deranged when the child was born.

She had been told by Supreme Court Justice Morschauser that the claim of the foster-parents is now greater than hers—her flesh and blood not hers, but another woman's!

Mrs. Wolsey, who is a pretty, gray-haired woman of 30, went down on her knees before Justice Morschauser and pleaded with him to get back her boy.

While the bereaved woman pleaded, tears filled the judge's eyes and it was with difficulty that he could control his voice to announce the decision that blasted the mother's hopes.

With little Clinton were his foster-parents, who at the first attempt to take him from them fought for the child as though he were their own.

On the witness stand Mrs. Wolsey said that when she was discharged cured from the asylum, she was told that her little boy was dead.


## FRATERNAL SOCIETY OF DEAF IN SESSION

LOUISVILLE, Ky., July 5.—A national convention, to begin its session here this afternoon, will not be disturbed in its deliberation by the Fourth of July noises. It is the National Fraternal Society of the Deaf, in fourth biennial assembly, and its purpose is to promote the interests of its members in social, industrial and educational ways.

### Sleeplessness Cured

Mr. Wm. Seaver, Onondaga, New York says:

"With gratitude and many thanks I send these few lines to let you know what your CascaRoyal-Pills have done for me. Before using them, my nights were ones of horror and misery, and I had little or no appetite; now my sleep is like the sleep of an infant, and I awake thoroughly refreshed, and feel like a new being. My appetite is something wonderful, for the first time in three years. $1,000.00 would not buy the box of pills on hand if I could not get another. Blackburn's CascaRoyal-Pills are a godsend to the human family, etc."

If you or any friend or relative suffer as did Mr. Seaver, write for a Free trial package of Blackburn's CascaRoyal-Pills. Address, The Blackburn Products Co., Dayton, Ohio. Sold by all druggists, 10c and 25c.

# Go East

## Via Denver or Seattle

**SPECIAL EXCURSIONS EAST**

July 7; August 9 to 13; September 7 to 10, 13 to 15.

**LOW ROUND-TRIP RATES**

To Chicago $72.50, St. Louis $67.50, Omaha, Kansas City and St. Joseph $60.00, St. Paul $73.50 (via Seattle one-way $24.50 higher). To New York, Boston, New Jersey and New England resorts very cheap round-trip rates in effect every day from Chicago or St. Louis.

**THE BURLINGTON BEST FOR YOU**

Plan your trip **one-way via Seattle,** thence on the Burlington - Northern Pacific "North Coast Limited," or the Burlington-Great Northern "Oriental Limited," or the Burlington's through trains via Billings—dynamo electric-lighted through trains from Seattle to Chicago, St. Louis, Kansas City and Omaha. **The other way via Salt Lake, Scenic Colorado, Denver,** using the Burlington's famous Chicago-Denver electric-lighted specials. The Burlington offers the broadest and best choice of diverse routes as to scenery, cities and service. The Burlington has the only through trains, Seattle to Chicago, St. Louis, Kansas City, Omaha and Denver. Write me and let me help you plan your trip; we are located on the coast for this purpose.

Burlington Route

W. W. ELLIOTT, 526 South Spring St., Los Angeles, Cal.

A SHORT WEEK, BUT LONG IN VALUES

A holiday coming today makes this a short selling week. We must crowd an extra day's business into five selling days. We're going to make values the keynote. You'll do well to watch our ads. closely.

Home 10571 Sunset-Broadway 4944

# Broadway Department Store

BROADWAY COR. 4TH. LOS ANGELES. ARTHUR LETTS

TODAY WE CELEBRATE THE NATION'S HOLIDAY

It's Independence Day and the store is closed, but we're going to make it interesting for you Tuesday, as you can see by reading this ad. and Sunday's papers. Every department is bidding strong for business.

# Women's Semi-Annual $10 Suit Sale

## 450 Cloth Suits
## 150 Silk Dresses

### Regular $13 to $35 Values

*Many Advanced Fall Models*

It's here—the sale you have been looking forward to. The twice-a-year event for women. This time we throw down the value bars and are offering in the neighborhood of 600 suits and dresses at the one insignificant price of $10 each.

It means practically every cloth suit in forward stock, as well as 150 silk dresses of more than ordinary beauty.

*The Sale Gathers Value Importance By the Arrival of Nearly 200 Beautiful Cloth Suits*

These were purchased by our buyer so far under the real value that you'll hardly believe it possible for us to sell them at $10.

One lot includes the advance fall models. They came to our buyer under peculiar circumstances. The manufacturer said: "If you'll place an order for fall suits, I'll take these materials here and make up a fine assortment of fall models and give them to you at a price that you may offer them in your $10 sale." They're beauties, for we selected the cloth, and the styles are par excellence.

Included in this sale are suits of fine panamas, tropical serge, satin stripe serges, prunella cloths, cream serge, hairline serges, fancy worsteds and novelty spring suitings. They are beautifully lined throughout with satin, taffeta and peau de cygne. Plain tailored styles, many with jet buttons. Also many plain tailored styles with the new gored skirts in the kilted style. The color range is complete, including black and white, rose, tan, brown, gray, navy, Alice, wine and electric.

# Other Important Values Tuesday

| | | | |
|---|---|---|---|
| Sale music—popular hits | 17¢ | Important sale handbags | 89¢ |
| Dutch collar pins—a m'f'r's surplus | 25¢ | Sale $1, $1.25 and $1.50 lace curtains | 75¢ |
| Belt buckles; several designs | 15¢ | Silkoline, 7½c to 10c grades | 5¢ |
| Men's scarf pins; genuine stones | 35¢ | Smyrna rugs, size 30x60 | $1.00 |
| Sale women's oxfords; $3 to $4 lines | $2.48 | Sample ends ingrain rugs | 19¢ |
| Women's 50c lisle hose | 25¢ | Three 9x12 rugs, brussels and velvets | $19.50 |
| Women's stockings | 6¢ | Mason jars—Pints, dozen | 42¢ |
| Infants' 50c silk hose | 25¢ | Quarts, dozen..48¢ ½-gal., dozen.. | 72¢ |
| Women's 50c underwear | 39¢ | Sample line jardinieres 25c, 50c, 58c, 75c to | $3 |
| Pongee silks, yard | 58¢ to $1.99 | Berry bowl, near cut glass | 39¢ |
| 27-in. silky foulards; 10 to 11 a. m. | 29¢ | Samples claywood ware. | |
| Jap and China silk, yard | 69¢ to 99¢ | $30 cottage set, china, gold and white | $16.00 |
| Pongee taffeta; from 8 to 10 | 25¢ | $19.45 cottage set, Limoges china | $15.52 |
| $1.98 to $3.25 dresses for children | $1.00 | Saucepan, gray enamel, slightly imperfect | 20¢ |

*July Sale White Goods*

| | |
|---|---|
| 20c madras; 36 inches wide | 12½¢ |
| 10c and 12½c bleached cambric muslin | 7¢ |
| 10-yard bolts English longcloth | 60¢ |
| 12½c to 20c white lawn | 7½¢ |
| 40-inch English nainsook | 10¢ |
| 8½c to 12½c India linon | 4¾¢ |
| Colored lawns; 10c to 15c values | 5¢ |
| 35c mercerized dotted mull | 15¢ |
| Pequot sheets; size 72x90 | 69¢ |
| Pillow cases; size 45x36 | 8½¢ |
| Bleached sheets; size 72x90 | 33½¢ |
| 75c and $1 silk gloves | 50¢ |
| $3 chamois 16-button gloves | $1.89 |
| Pongee parasols; numerous colors | $1.89 |

*Just a Short Synopsis of the Events Featured for Tuesday See Sunday Papers for Particulars*

| | |
|---|---|
| $1.50 sad irons, the sensible kind, set | $1.20 |
| 64c washtubs. No phone orders | 48¢ |
| Seamless buckets, 3-pint size, 23c ones | 15¢ |
| $2.75 hot plate, two-burner | $2.32 |
| Mail box, $2.25 regularly | $1.50 |
| Arctic freezer, 4-quart size | $1.95 |
| Garden hose, 25 and 50 foot lengths, foot | 5¢ |
| Men's $3 & $4 branded high-grade oxfords | $2.48 |

*Linens, Towels and Spreads Cut Prices for Tuesday*

*15 Lbs. New Potatoes, fancy, 25c*

And many more important items from the Grocery department.

# The Men's $10 Suit Sale Continues Tuesday

All Departments and Workrooms in Our Building Under Personal Supervision. Superior Service—Punctual Deliveries.

## "Just Think of It"—$15.50

**for these splendid chiffoniers and dressers — six different styles—four different finishes**

We have illustrated one of the dresses so that you may be impressed with the fact that we are offering new designs—clean, fresh stock—not a lot of display-worn undesirables. In most cases you can select a dresser and chiffonier to match, and there are six different styles of each. As to woods, you have your choice of quartered golden oak, birdseye maple, mahogany finish and satin walnut. We want you to pay particular attention to the cabinet work, keeping your mind on the price—then you will realize the importance of the opportunity.

P. S.—We would like to have you see our display of summer-time furniture.

# Los Angeles Furniture Co.

Chas. E. Fredericks, Pres.

SPRING ST. Bet. SIXTH and SEVENTH

INVESTIGATE OUR CHARGE ACCOUNT AND CREDIT SYSTEM — NO CONNECTION WITH ANY OTHER LOS ANGELES FIRM

25% Off

NOBBY SUITS — FANCY VESTS

The Scott System Fine Clothing Now Selling at 25 Per Cent Discount

# Scott Bros.

425-427 SOUTH SPRING STREET

$1000 Guarantee That Our Reduced Prices Are Absolutely Genuine

Dress and Tuxedo Suits Also at ¼ Off

BLUE SERGES — BUY NOW

25% Off

## Chino Ranch

Adjoining Pomona, population 13,500—and Ontario, population 9000. Rich land—$100 to $225 an acre.

Chino Land and Water Co.

601 S. Main st., Los Angeles.

## Refrigerators

Fifty Different Styles. $8 to $250.

PARMELEE-DOHRMANN CO., 436-444 South Broadway.

## John Adams & Co.

222 South Spring

Union Labor Every Garment Suits to Order $15 Up

Have you seen the new

## L. J. Christopher Candy Store

At SIXTH AND BROADWAY.

## Alfred Benjamin & Co.'s

Correct Clothes For Men

Sold by

James Smith & Co. 137 and 139 So. Spring St.

## Sanborn, Vail & Co.

735 South Broadway

Headquarters for Stationery, Pictures, Frames and Artists' Materials. See our beautiful new store.

## The Uniform Pressure

which is continually supplied to our Consumers is one of the principal reasons why you receive such

GOOD GAS SERVICE

**We Want Everybody**

to enjoy the full benefit of our Superior Service. If you are having any trouble, it is caused by a local condition. Let our INVESTIGATION DEPARTMENT know about it.

**They Are Here to Attend to Your Wants**

## Los Angeles Gas and Electric Co.

645 South Hill Street

Phones: Sunset Main 8920, Home 10003


anniversary of the Declaration of Independence, according to an estimate made by experts. Of this amount,

(Continued on Second Page.)

The attitude taken by the Japanese Consul and Admiral Ijichi of the Japanese training squadron, is believed here to eliminate any possibility of international complications.

many thousands of acres of cultivated lands along the lower course of the river, both on the American and Mexican sides, is threatened. An overflow would do great damage to irrigation

A number of excursion trains containing delegates to the Elks' convention at Los Angeles and the convention of the National Educational Association of Denver, are stalled in the mountains.

boards organize and conduct their own examination and to abide by their verdicts, the beer manufacturers of Texas to pay all expenses of both commissions.

# MEETING TO TALK GOOD GOVERNMENT

### Citizens Hear Instructive Addresses and Learn Much of Machine Methods Now in Process of Development

About two hundred citizens from all parts of the city, who believe in the principles of good government and who are willing to aid in bringing about as good a condition as possible in municipal affairs, met in Symphony hall Saturday night in response to the call of the executive committee of the Good Government organization.

The object of the meeting was to discuss in general the coming municipal election and to emphasize the necessity of concerted action by those who wish to see good government prevail in Los Angeles.

The meeting was called to order by S. C. Graham, chairman of the executive committee, and addresses were made by Richmond Plant, Judge John D. Works, Prof. L. A. Handley and others, and a general discussion of the situation followed.

**Direct Primaries**

Some of the provisions of the new city primary law were discussed, and the need of voting in the nominating primaries was emphasized, as that is where the officers really will be chosen. The primaries select the candidates, and the regular election, it was pointed out, only chooses between the candidates named in the primaries.

Therefore, it is essential that the forces of good government rally at the primaries and see that candidates representing them are placed on the ticket. The direct primary gives the people this power.

Machine supporters are talking of attempting to nullify the new primary law by holding caucuses or a convention and putting up "regular" candidates. It was suggested at the good government meeting that public sentiment should be so aroused that no decent man would accept such a nomination.

Of course, such candidates would have to be placed on the primary ballot by petition, but it is the scheme of the machine suporters to have candidates nominated in advance by caucuses or conventions as heretofore, in an attempt to keep up the old machine methods.

**Professor Handley Speaks**

Professor Handley also suggested that the campaign should be made as simple as possible, avoiding a multiplicity of issues to confuse the public. The main point, he said, should be to elect good officers to enforce the law, whatever the law may be.

Much enthusiasm was manifested in the meeting and in the work of the Good Government organization, which is intended to unite those who wish to have a municipal government that will be conducted in the interest of the public and not for any special interests.

Professor Handley will give his time in the next few weeks to organizing precinct Good Government clubs to bring about this end.

## VICE-PRESIDENT CALVIN ON ROAD TO RECOVERY

SAN FRANCISCO, July 5.—E. E. Calvin, vice-president and general manager of the Southern Pacific company, rested easily today following the operation for appendicitis which was performed at the company's hospital yesterday. Dr. F. W. Ainsworth, chief surgeon of the company, who performed the operation, said today that there was every reason to hope for an early and complete recovery, although the condition revealed was serious.


# MADE WELL AND STRONG

### By Lydia E. Pinkham's Vegetable Compound

Bardstown, Ky.—"I suffered from ulceration and other female troubles for a long time. Doctors had failed to help me. Lydia E. Pinkham's Vegetable Compound was recommended, and I decided to try it. It cured my trouble and made me well and strong, so that I can do all my own work." Mrs. JOSEPH HALL, Bardstown, Ky.

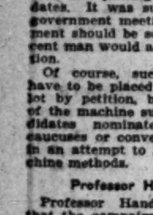

**Another Woman Cured.**

Christiana, Tenn.—"I suffered from the worst form of female trouble so that at times I thought I could not live, and my nerves were in a dreadful condition. Lydia E. Pinkham's Vegetable Compound cured me, and made me feel like a different woman. Lydia E. Pinkham's Vegetable Compound is worth its weight in gold to suffering women."—MRS. MARY WOOD, R.F.D. 3.

If you belong to that countless army of women who suffer from some form of female ills, don't hesitate to try Lydia E. Pinkham's Vegetable Compound, made from roots and herbs.

For thirty years this famous remedy has been the standard for all forms of female ills, and has cured thousands of women who have been troubled with such ailments as displacements, fibroid tumors, ulceration, inflammation, irregularities, backache, and nervous prostration.

**If you want special advice write to it to Mrs. Pinkham, Lynn, Mass. It is free and always helpful.**


# PROPERTY INCREASES HEAVILY IN VALUE

### Twenty Thousand Typewritten Pages of Described Assessments Will Be Turned Over to Supervisors Tomorrow for Equalization Purposes—Arguments to Begin

Twenty thousand typewritten pages of property descriptions and property-owners of Los Angeles county, comprising the county assessment rolls for this year, will be turned over tomorrow by Ed. W. Hopkins, county assessor, to the supervisors, sitting as a board of equalization.

An indication of the increasing number of individual property-owners in the county is shown by the fact that this year four more books of 300 pages each are required to list the property-owners than last year.

Besides the property roll, the county assessor will furnish the equalizers with a list of the persons in the county eligible to military duty, this list being prepared annually according to the requirements of law.

These lists will be given in charge of the board of equalization at 3 o'clock in the afternoon, from which time they will be open to public inspection by persons desiring to find out their property assessment for the purpose of possible protests to the equalizers.

**Assessed Valuation**

Totals of assessed valuation for the entire county will not be ready tomorrow, as the county assessor is granted time until the second Monday in July to complete this task.

Until the figures are compiled, Mr. Hopkins will venture no prediction as to the possible increase to be shown in this year's totals, as compared with last.

"There will be some increase, I am sure of that," said Mr. Hopkins today. "If I were asked the total it would be merely a guess, as I have not added up a single column of figures yet.

"Last year the increase over the previous year was about $24,000,000. If the same increase is shown this year the total will approach $435,000,000. It may be more; it may be less. The increase will not be radical."

Commencing with the year 1900, here are the figures of assessed valuation of the property of all kinds for Los Angeles county, as taken from the official records:

| | |
|---|---|
| 1900 | $100,137,905 |
| 1901 | 103,328,904 |
| 1902 | 118,266,624 |
| 1903 | 169,226,936 |
| 1904 | 201,509,786 |
| 1905 | 232,610,753 |
| 1906 | 305,302,995 |
| 1907 | 384,051,746 |
| 1908 | 407,172,329 |
| 1909 (estimated) | 435,000,000 |

**Other Counties Growing**

About the same ratio of increase as is expected for Los Angeles county is shown in the figures which are coming in from other Southern California counties, indicating an even and consistent advance in realty and personal property values this year throughout the Southland.

Riverside county this year has a total of $17,918,140, with a gain of $1,251,714 over last year.

San Bernardino county shows a gain of $4,000,000 over last year, with figures this year of $36,946,300.

Imperial county has an even larger proportionate gain, on account of rapidly rising land values, giving a total assessment this year in excess of $9,000,000. Orange county gains almost $2,000,000, with a total assessment this year of $19,508,575.

**Ready for Argument**

The tax rolls during the sessions of the equalizers will be kept directly opposite the courthouse on New High street, in charge of thirty special clerks.

There taxpayers may inspect the rolls and prepare their protests.

Little is expected to be accomplished tomorrow other than the organization of the board of equalization and the acceptance from the county assessor of the property and military rolls.

After that the stream of protesting property owners will occupy the attention of the board for several weeks.

First will come the small property owners, and coming with a rush in the last days of the sessions will be the big public utility corporations, who each year make a concerted attack upon the assessments listed against their franchise privileges. No change from the ordinary procedure in this regard is expected this year.

Mr. Hopkins is predicting fewer complains than usual from property owners.

# GLORIOUSLY RECALL INDEPENDENCE DAY

(CONTINUED FROM PAGE TWO)

baby show, open to tots of less than 2 years of age.

The band stand, in which a musical and literary program was given, was decorated elaborately with flags and bunting, and throughout the park the greensward was dotted with small flags.

The following was the program, arranged by the general Fourth of July committee of Los Angeles:

Music, Greater Los Angeles band; prayer, Rev. J. N. Liscomb; reading of Declaration of Independence; Prof. J. H. Francis; solo, Mrs. Nuncie Bittman; unfurling of flag, G. A. R. members; chorus, "Star Spangled Banner;" oration, Rev. J. L. Pitner; chorus, "America."

Next was the prize contest for babies, the prize being a $25 oil painting of the winner, and the second $5.

Sporting events included many races.

The closing event was a pie-eating contest, open to boys under 12.

The sporting events were arranged by G. W. Seymour, G. E. Lyon and E. A. Fuehr. The general arrangement committee consisted of G. W. Lyons, W. J. Bryant and D. L. D. Swartwout.

## CALEDONIAN CLUB HOLDS ITS CONTEST OF GAMES

There was a gathering of the clans at the Indian village near Eastlake park today.

The occasion was the annual picnic of the Caledonian club, the organization of Los Angeles people of Scotch birth or descent. The McGregors and the McDougals were there, the McColls and the McKinnons, the McDonalds—and also the Mac Donalds and the Macdonalds.

It was the fifth annual picnic and "Day of Games." There were games and contests in progress continually from 10 o'clock in the morning until late in the afternoon and about 2000 persons tested the capacity of the park to watch or participate in them.

Perhaps a hundred of the members were in full Highland costume, the plaid of their kilts showing the clan from which they came.

The club's company of pipers turned out in full force and during the greater part of the day the air for a mile around was full of the sound of the mellow bagpipes. There are eight pipers in the company—Gregor McDonald, Alexander Finlayson, James Craig, Dan Finlayson, David Thompson, Alexander Black, James Collie and Robert Calder—characteristic Scots all of them. During the day they joined in a good natured contest for which prizes were given.

There was a generous list of prizes for all the sports. The twenty-one main events included races, stone putting, hammer throwing, tossing the caber, jumping, "quoiting" and Highland dancing.

Everyone participated in a basket luncheon at noon.

## BUILDING TRADES COUNCIL GIVES ITS ANNUAL PICNIC

Thousands of people attended the third annual picnic of the Los Angeles building trades council at Chutes park, Main and Washington streets. Speechmaking, music, a program of sports and other amusements provided the entertainment for the day. The finale will come tonight, with a grand fireworks display.

Stanley B. Wilson was the orator of the day and Fred C. Wheeler presided over the festivities as chairman. Other union labor leaders, also, delivered addresses.

One of the interesting features of the program was the singing of patriotic songs by several women.

Mrs. Francis M. de Follette rendered "The Star Spangled Banner" and "America," and the members of the Women's Union Label league joined in the chorus, while a group of 24 children—12 boys and 12 girls—waved flags.

The Declaration of Independence was read by William T. Young.

The following composed the Woman's Union Label League committee: Mrs. T. J. Goodman, Mrs. Mary Thomas and Mrs. H. Howe. Mrs. R. C. Davis was the pianist.

The general committee in charge of the entertainment was: T. J. Goodwin, chairman, E. J. Hendricks, Joseph Howe, J. C. McInturff and H. S. Haag of the Los Angeles Building Trades council. The instrumental music was supplied by a union band.

"The crowd is not as large as last year because the double holiday has resulted in many people visiting the beaches and mountains," said T. J. Goodwin, "but it is about as large as we expected. Last year the attendance was more than 13,000."

## WELSH RESIDENTS ENJOY INDEPENDENCE DAY PICNIC

Welsh residents of Southern California assembled at Sycamore park for their Independence day picnic.

The part the Welsh patriots played in the fight for American independence was the keynote of the gathering, and the day was celebrated in true Welsh-American style, with patriotism of the highest order.

A basket lunch was served at noon, followed by an extended program of music, speeches and sports.

Maj. E. B. Powell gave the principal address of the day, in which he told how 12 Welshmen signed the Declaration of Independence and how the Welsh were always among the first to answer to a call of arms.

Dr. D. Lloyd Jenkins, Lewis Davis, Daniel Jones and Rev. Jewett Davis gave short talks. The music included the singing of "Hen Wlad fy Nhadau," the Welsh national song, by the audience, and solos by R. Pritchard, Miss Ella Powell and others.

A program of sports in which only Welshmen took part and a tug of war between Pasadena and Los Angeles teams completed the day's outing.

## CHILDREN ENJOY FOURTH MINUS FIREWORKS DANGER

Celebrations for the children were held at the two principal city playgrounds and also at the Municipal Recreation center today. The programs were arranged under the direction of the city playground commission, and the prominent feature of them all was the fact that they were made enjoyable for the children without the danger of fireworks.

At all three places there were games in the forenoon and sports in the afternoon, beginning at 2 o'clock. Prizes which had been donated by merchants were awarded to the winners of the several events.

At the Violet street playground the youngsters listened to a patriotic address by Grove L. Walter, an attorney. The address at the Municipal Recreation center was made by Dr. W. A. Lamb, and that at Echo park playground by Rev. John H. Cooper.

## SWEDISH YOUNG PEOPLES' SOCIETIES' ANNUAL OUTING

The annual outing of the young peoples' societies of the Swedish Lutheran Angelican church and the Swedish tabernacle was held at Echo park this afternoon, Rev. August Gustafson, pastor of the former organization, making the opening address at 2:30 o'clock.

Speeches were made by members of the young peoples' societies of both churches. Athletic events and a basket luncheon served on the grass finished the program.

## FIRE DESTROYS MILL NEAR CHEHALIS, WASH.

CHEHALIS, Wash., July 5.—Fire early today destroyed the McCormick Lumber company's plant, located about 30 miles from here. The loss is estimated at $200,000. The fire was discovered in the boiler house, but the mill did not have enough steam up to start the pumps.

## SOCIALIST PICNIC

Los Angeles socialists celebrated the Fourth of July by holding a picnic in Hollenbeck park. The program consisted of music and speeches by Job Harriman, Fred C. Wheeler and N. A. Richardson.

*Summer Comfort and Pleasure Is Mainly a Matter Of Dainty, Cool Clothes*

*Stylish New Auto Coats at All Prices*

**The New York CLOAK & SUIT HOUSE**

The Style Shop of Los Angeles

*Beautiful Scarfs Half Price*

Fascinating new effects in all the latest shades. Sale — ONE-HALF PRICE.

## *Suit Aristocrats of the Season*
## *Classy English Homespuns*

WE CAN scarcely remember an instance when suits were ever greeted with such marked approval by style leaders, as these superb models. Their principal charm lies in the peculiar beauty of the novel weave—this, supplemented by the delightful shades and exclusive styles, make them simply irresistible from a fashionable standpoint. Prices — **$19.50, $24.50, $29.50, $35.00** and **$37.50.**

## *One-Piece Linen Frocks*

THE very newest thing out! Extremely chic and stylish! Long waisted models, showing the new kilted effects; tailored coat dresses and other clever novelties. Prices—**$25.00, $27.50** and **$29.50.**

## *Lingerie Dresses*

WITHOUT a doubt the most attractive assortment you have ever seen! Many exclusive effects to insure your possession of the most becoming style possible. Any price you may wish to invest from **$9.75** up.

## *Stunning Linen Suits*

YOU can have no adequate idea of the stylish possibilities of a tailored linen suit until you have seen the clever new models, including the 52-inch coat styles just arrived to swell the ranks of the greatest display of women's Linen Suits ever shown in the West. The smartest of Summer Suits from **$9.75** up. Positively cannot be matched anywhere for style and quality.

## *Special Half Price Sale*
## *Lace Coats*

THIS is your opportunity to invest in a rich and charming lace coat, for half what it would cost in an ordinary way. These cool and dressy little coats will be all the rage for the next three or four months now that real summer weather has descended upon us—

| | |
|---|---|
| $13.50 Lace Coats | $6.75 |
| $17.50 Lace Coats | $8.75 |
| $24.50 Lace Coats | $12.25 |
| $37.50 Lace Coats | $18.75 |
| $45.00 Lace Coats | $22.50 |

## *Midsummer Millinery*

**Just 25 Stylish $5.00 Trimmed Hats**

A SPECIAL little offering for twenty-five women who want a pretty, becoming hat and don't care to pay much for it. Values to $5.00 for only ..... **$1.25**

**Dainty Summer Styles Worth To $12**

A FEATURE that will be of the utmost interest to any woman or girl who appreciates stylish and attractive millinery at an unusual reduction. Regular prices to $12. Tuesday price..... **$3.50**

The Style Shop — The New York Cloak & Suit House — The Style Shop — The New York Cloak & Suit House — The Style Shop — The New York Cloak & Suit House


## TELEGRAPHIC BRIEFS

[BY ASSOCIATED PRESS]

Brest, France—The battleship Danton was launched here Sunday.

Metz, Germany—The dirigible balloon, Zeppelin I, has arrived here.

Colma, Cal.—Orghitti Ragalfo was shot and killed here while attending a picnic.

Honolulu—The United States cruiser St. Louis and the supply ship Iris sailed Sunday for Samoa.

Messina—Seven earth shocks occurred during the last 24 hours, which kept the populace in a state of alarm.

Nampa, Idaho—Fire starting in a cigar store by a firecracker destroyed property of the estimated value of $300,000.

Manila—Advices from Zamboanga say seven of the Davao mutineers have been captured, including their leader, Sergeant Rodrigues.

Hillsboro, Ore.—Mrs. Edward Benson, wife of a local confectioner, while turning on the electric lights was electrocuted here last night.

Chicago—Charles Shakleford, a retired lawyer and magazine writer, died last night from gangrene, which developed from a bruise on his toe.

Reno, Nev.—The town of Prattville, Plumas county, Cal., has been entirely destroyed by fire. One man is supposed to have been burned to death.

Ogden, Utah—Two young men, masked and heavily armed, held up the agent in charge of the local depot of the Bamberber railroad, and stole $200.

Seattle—The attendance at the Alaska-Yukon-Pacific exposition yesterday broke the record for Sunday crowds, 37,556 persons passing through the turnstiles.

Modesto, Cal.—As a result of eating slightly tainted meat at a barbecue at Oakdale, at least 1000 persons are suffering from a mild attack of ptomaine poisoning.

Manila—A message from Cebu says 250 islanders have left that port bound for Hawaii to work on the sugar plantations under contracts made with agents of the Hawaiian planters.

New York—The marriage is announced of Charles Edward Russell, the magazine writer, and Miss Teresa Hirschl, daughter of the late Andrew Jackson Hirschl, a Chicago lawyer.

San Francisco—A monument to the memory of Benjamin Kreiger, who sacrificed his life for his shipmates in the explosion on the battleship Georgia last year, was unveiled here Sunday.

Seattle—The international convention of the Epworth league of the United States and Canada will be held in this city July 7 to 12. The local committee is arranging to care for 10,000 visitors.

## SOUTHERN CALIFORNIA IN BRIEF

Revenue cutter McCulloch is at Avalon.

Monrovia is seeking free mail delivery.

South Pasadena wants a national guard company.

Andrew Clogston, Pomona G. A. R. man, is dead.

About 250 are employed at the Pomona cannery.

Glendale will have a municipal fair July 9 and 10.

Four-inch firecrackers is the limit in San Bernardino today.

San Diego Knights of Columbus are celebrating at Del Mar.

Pomona is celebrating the opening of the new electric line.

South Pasadena is formulating plans for storm water drains.

Ontario is now supplied with gas from a new $60,000 plant.

Avalon's crowd of Fourth of July visitors breaks all records.

Imperial county's assessed valuation this year will be $9,000,000.

Sports and dancing will mark the celebration at Colegrove today.

A rich gold strike is reported at Silver Lake, San Bernardino county.

South Pasadena city trustees have selected a $12,500 site for a new school.

Harvey Reed, Ventura rancher, was dragged and injured by fractious horses.

More than 800 cars of melons have been sent from Imperial Valley this season.

Glendale will vote on a school bond issue of $15,000 to furnish the high school.

Mrs. Elizabeth Smallwood, aged 76, 12 years a resident of San Bernardino, is dead.

There will be a celery acreage of 3000 acres in Orange county the coming season.

J. C. Austin of Los Angeles will prepare plans for new school buildings at Santa Ana.

Mrs. William F. Marshall has been elected president of the Monrovia board of education.

The Travelers' Insurance company of Hartford, Conn., placed loans of $225,000 in San Diego.

San Bernardino county's assessed valuation is $37,000,000, an increase of $4,000,000 over last year.

Joseph Garure, San Bernardino sheep herder, was bitten by a rattlesnake and is in a serious condition.

Miss Marcella Craft of Riverside has just returned from Europe, where she won honors as a singer.


## Come and See the Best Clothing Values From $15 to $40 That Money Will Buy—

¶ Look where you may, but do yourself the justice to see our line of exclusive clothing before you buy.

¶ It's no trick at all for any firm to pick up clothing for sale purposes, but to provide garments as low as $15 to $18, possessing splendid fabrics, reliable tailoring and the very latest style, is quite another proposition.

¶ We are here to stay, and we intend that every garment entering or leaving our store, whether it be a $15 or a $40 suit, shall be a business builder and worth the price, and that, too, without any price reduction nonsense.

¶ The fact is, we know of nothing quite so hurtful to Los Angeles, and so demoralizing to all lines of business, as all this noise about special sales, and, after all, it remains true that every ten-year-old child knows that no store can keep the door open unless they make a certain living profit.

¶ What if all the stores would fill the papers full of flaming special sale advertisements during the Elks' visit to our city—do you think the visitors would be favorably impressed with Los Angeles as a good city to engage in business or to make real estate investments? Not much!! We have fully three months of seasonable weather ahead of us yet for spring and summer goods.

*You can depend upon it that our margin of profit will be as small at all times as good clothing can be sold for.*

**Wood Bros** — Of — Los Angeles

343 South Spring Street

DURING ELKS' WEEK NO TABLES CAN BE RESERVED AT ..... **LEVY'S CAFE**


## SATURDAY BASEBALL

### AMERICAN LEAGUE

At Boston—First game—

| | R. | H. | E. |
|---|---|---|---|
| Boston | 6 | 11 | 2 |
| Washington | 4 | 10 | 1 |

Batteries—Wolter, Ryan, Arellanes and Carrigan and Donohue; Tannehill and Street.

Second game—

| | R. | H. | E. |
|---|---|---|---|
| Boston | 5 | 14 | 3 |
| Washington | 3 | 4 | 2 |

Batteries—Arellanes, Rohe and Altrock; Gray and Street.

At New York—First game—

| | R. | H. | E. |
|---|---|---|---|
| New York | 7 | 3 | 1 |
| Philadelphia | 3 | 8 | 1 |

Batteries—Warhop and Sweeny; Morgan and Livingston.

Second game—

| | R. | H. | E. |
|---|---|---|---|
| Philadelphia | 7 | 14 | 0 |
| New York | 6 | 9 | 2 |

Batteries—Coombs and Thomas; Quinn and Kleinow.

At Cleveland—

| | R. | H. | E. |
|---|---|---|---|
| Cleveland | 4 | 12 | 2 |
| Detroit | 1 | 4 | 1 |

Batteries—Young and Easterly; Mullin and Schmidt.

At Chicago—

| | R. | H. | E. |
|---|---|---|---|
| Chicago | 4 | 9 | 1 |
| St. Louis | 11 | 11 | 2 |

Batteries—Smith, Burns, Scott and Payne; Owen and Criger.

### NATIONAL LEAGUE

At Philadelphia—First game—

| | R. | H. | E. |
|---|---|---|---|
| Philadelphia | 7 | 11 | 0 |
| Chicago | 4 | 6 | 3 |

Batteries—McQuillen, Covaleski and Dooin; Ferguson and Graham.

Second game—

| | R. | H. | E. |
|---|---|---|---|
| Chicago | 4 | 9 | 1 |
| Philadelphia | 3 | 7 | 1 |

Batteries—Ferguson and Bowerman; Sparks, Moskiki and Dooin.

At Brooklyn—First game—

| | R. | H. | E. |
|---|---|---|---|
| New York | 1 | 7 | 1 |
| Brooklyn | 3 | 9 | 2 |

Batteries—Raymond, Mathewson and Schlei; Rucker and Bergen. 14 innings.

At St. Louis—First game—

| | R. | H. | E. |
|---|---|---|---|
| Cincinnati | 10 | 14 | 2 |
| St. Louis | 6 | 6 | 1 |

Batteries—Dubec, Ewing and McLean, Roth; Beebe, Thomas, Miller, Brennahan, Phelps and Bliss.

At Pittsburg—

| | R. | H. | E. |
|---|---|---|---|
| Pittsburg | 6 | 4 | 0 |
| Chicago | 4 | 10 | 3 |

Batteries—Leifield, Phillips and Adams; Gibson and Reulbach and Moran.

### COAST LEAGUE

At Los Angeles—

| | R. | H. | E. |
|---|---|---|---|
| Vernon | 4 | 11 | 1 |
| Los Angeles | 3 | 8 | 1 |

Batteries—Hitt and Hogan; Hoop and Orendorf.

At San Francisco—

| | R. | H. | E. |
|---|---|---|---|
| Portland | 4 | 7 | 0 |
| San Francisco | 0 | 6 | 0 |

Batteries—Boice and LaLonge; Guyn and Brewster.

At Sacramento—

| | R. | H. | E. |
|---|---|---|---|
| Oakland | 2 | 7 | 0 |
| Sacramento | 2 | 6 | 0 |

Batteries—Henley and Berry; Baum and Graham.

### RESULTS IN ALL SUNDAY AMATEUR BASEBALL GAMES

At Downey—Downey 3, Thistles 1.
At Vernon—Raycies 6, Outfitters 4.
At Belvedere—Belvedere 7, Southern 5.
At Dolgeville—Gateways 9, Dyas-tone 0.
At Gardena—Wellingtons 2, Gardena 0.
At Boyle Heights—Globe Mills 4, National Markets 4.
At Redondo—Redondo 9, San Pedro 0.
At San Bernardino—San Bernardino 9, McCormicks 3.
At San Fernando—Paraffines 12, Ferndo 4.
At Covina—Woodill-Hulse 12, Covina, 3, 1, 3.
At Covina—Woodill-Hulse 16, Covina, 2, 2, 3.
At Vernon—Maiers 4, Teddy Bears 3.

### NATIONAL LEAGUE

| | Won. | Lost. | Pct. |
|---|---|---|---|
| Chicago | 45 | 25 | .714 |
| Pittsburg | 40 | 24 | .625 |
| New York | 36 | 23 | .610 |
| Philadelphia | 36 | 23 | .610 |
| Cincinnati | 29 | 33 | .468 |
| Boston | 26 | 37 | .413 |
| St. Louis | 21 | 38 | .356 |
| Brooklyn | 15 | 44 | .290 |

### GAMES TOMORROW

Cincinnati at Pittsburg.
Boston at Brooklyn.
New York at Philadelphia.
St. Louis at Chicago.

### RESULTS

At Chicago

| | R. | H. | E. |
|---|---|---|---|
| Chicago | 2 | 5 | 0 |
| Boston | 3 | 9 | 1 |

Batteries—Pfeister, Higginbotham, Brown; Sallee and Bresnahan.

At Cincinnati—

| | R. | H. | E. |
|---|---|---|---|
| Cincinnati | 4 | 8 | 0 |
| Pittsburg | 2 | 11 | 2 |

Batteries—Spade and McLean; Camnitz and Gibson.

### AMERICAN LEAGUE

| | Won. | Lost. | Pct. |
|---|---|---|---|
| Detroit | 46 | 22 | .676 |
| Philadelphia | 39 | 28 | .582 |
| Cleveland | 36 | 29 | .554 |
| Boston | 34 | 31 | .523 |
| New York | 31 | 33 | .484 |
| St. Louis | 27 | 39 | .409 |
| Chicago | 26 | 41 | .379 |
| Washington | 21 | 46 | .328 |

### GAMES TOMORROW

Chicago at St. Louis.
Detroit at Cleveland.
Washington at Boston.
Philadelphia at New York.

### RESULTS

At St. Louis—

| | R. | H. | E. |
|---|---|---|---|
| St. Louis | 1 | 4 | 1 |
| Chicago | 2 | 11 | 1 |

Batteries—Waddell, Powell and Stephens; Walsh and Stanage.

At Chicago—

| | R. | H. | E. |
|---|---|---|---|
| Chicago | 2 | 6 | 0 |
| Cleveland | 1 | 6 | 0 |

Batteries—Vivian, Scott and Sullivan; Joss and Clarke, Easterly.

### LANGFORD WILL TRY TO KNOCK OUT AL. KUBIAK

NEW YORK, July 5.—Sam. Langford has begun hard training for his 10-round fight with "Big Al." Kubiak, the Belgian giant, at the Fairmont club on next Friday night. Kubiak is the only man in this section who has had the nerve to tackle Langford since his defeat of Ian Hague for the English heavyweight championship.

When Langford and Kubiak fought a 20-round bout in Philadelphia, Langford was not in condition and Kubiak was the distance. He was 40 pounds heavier than Langford. This time Langford, who will weigh about 165, while Kubiak will tip the beam at 200, or over, is going to try to put his man away.

### COACH CROSS TO CONFINE HIMSELF TO SHORT BOUTS

NEW YORK, July 5.—Leach Cross, who was knocked out in 41 rounds by Jack Hyland at Colma, has arrived here, and declares a change in his fighting tactics. Hereafter, he says, he will engage in no long battles, but will confine his efforts to 10-round bouts in the city.

### INTERNATIONAL MARATHON IS WON BY HILO, THE JAP

HONOLULU, July 5.—In the international marathon race here, Hilo of Japan was the winner, with a New Zealand athlete in second place. Other competitors were from America and China.

### MARVIN HART IS MATCHED TO FIGHT MIKE SCHRECK

TERRE HAUTE, Ind., July 5.—Marvin Hart has decided to try another bout at the ring game, and has signed with Mike Schreck for a bout in this city July 23.


Signature of Chas. H. Fletcher

Connell Company, Funeral Directors, 1031 South Grand avenue. Arthur Jenner, Mrs. Connell. Phones F1403, Phones Main 1031.

G. U. WHITNEY'S TRUNK STORE & FACTORY, 225 S. Main St.


wife of Stevenson's step son, the well-known writer.

station, who is in Amsterdam, Holland, writes that he will leave there this week for a tour of Europe.

who with her mother, Mrs. G. Trowbridge Rice, is a prominent member of the Woodmont summer colony, and

need to give good results.

South Main Phones

offices are no longer required.

It had been reported that the Mer... was proceeding along the east ... of that territory to render aid to the captured American.

## SATURDAY BASEBALL

### AMERICAN LEAGUE

| | R. | H. | E. |
|---|---|---|---|
| At Boston—First game— | 6 | 11 | 2 |
| | 4 | 10 | 2 |
| Batteries—Wiltse, Ryan, Arellanes and Carrigan; Tannehill and Street. | | | |
| Second game— | R. | H. | E. |
| | 5 | 14 | 3 |
| | 1 | 4 | 2 |
| Batteries—Arellanes, Rohe and Altrock; and Street. | | | |
| At New York—First game— | R. | H. | E. |
| New York | 3 | 3 | 3 |
| | 3 | 10 | 2 |
| Batteries—Warhop and Sweeny, Morgan and | | | |
| Second game— | R. | H. | E. |
| | 7 | 14 | 6 |
| New York | 6 | 9 | 2 |
| Batteries—Combs and Thomas; Quinn and | | | |
| At Cleveland— | R. | H. | E. |
| Cleveland | 4 | 12 | 2 |
| | 1 | 8 | 0 |
| Batteries—Young and Easterly; Mullin, and Schmidt. | | | |
| At Chicago— | R. | H. | E. |
| Chicago | 7 | 7 | 2 |
| | 7 | 11 | 2 |
| Batteries—Smith, Burns, Scott and Payne; and Criger. | | | |

### NATIONAL LEAGUE

| | R. | H. | E. |
|---|---|---|---|
| At Philadelphia—First game— | 7 | 11 | 5 |
| | 6 | 8 | 2 |
| Batteries—McQuillen, Corridoni and Dooin; Ferguson and Graham. | | | |
| Second game— | R. | H. | E. |
| | 6 | 9 | 1 |
| | 2 | 5 | 1 |
| Batteries—Ferguson and Bowerman; Sparks, and Dooin. | | | |
| At Brooklyn—First game— | R. | H. | E. |
| | 7 | 7 | 1 |
| | 6 | 7 | 1 |
| Batteries—Raymond, Mathewson and Schlei; and Bergen. 14 innings. | | | |
| At St. Louis—First game— | R. | H. | E. |
| | 10 | 14 | 2 |
| | 9 | 4 | 1 |
| Batteries—Ewing and McLean, Roth; Miller, Brenahan, Phelps and Bliss. | | | |
| Second game— | R. | H. | E. |
| | 0 | 4 | 0 |
| | 4 | 10 | 2 |
| Batteries—Leifield, Phillips and Adams; Gibson and Moran. | | | |

### COAST LEAGUE

| | R. | H. | E. |
|---|---|---|---|
| At Los Angeles— | 5 | 11 | 1 |
| | 4 | 9 | 2 |
| Batteries—Hitt and Hogan; Hoag and Orendorff. | | | |
| At San Francisco— | R. | H. | E. |
| | 5 | 8 | 1 |
| | 0 | 5 | 3 |
| Batteries—Boles and LaLonge; Guyn and | | | |
| At Sacramento— | R. | H. | E. |
| | 1 | 4 | 1 |
| | 0 | 5 | 0 |
| Batteries—Henley and Berry; Baum and | | | |

### RESULTS IN ALL SUNDAY AMATEUR BASEBALL GAMES

Downey—Downey 3, Thisties 1.
Vernon—Racycles 6, Outfitters 4.
Belvedere—Belvedere 7, Southern 6.
Dolgeville—Gateways 8, Dyas-6.
Gardena—Wellingtons 3, Gar-6.
Boyle Heights—Globe Mills 6, Mutual Markets 4.
Redondo—Redondo 9, San Pedro 0.
San Bernardino—San Bernardino Merricks 3.
San Fernando—Paramines 12, Fer-6.
Covina—Woodill-Hulse 12, Covina, 3.
Covina—Woodill-Hulse 16, Covina, 3.
Vernon—Maiers 4, Teddy Bears 3.

### NATIONAL LEAGUE

| | Won. | Lost. | Pct. |
|---|---|---|---|
| | 45 | 18 | .714 |
| | 40 | 24 | .625 |
| | 36 | 23 | .610 |
| | 35 | 29 | .538 |
| | 29 | 33 | .468 |
| | 26 | 37 | .413 |
| | 21 | 41 | .339 |
| | 13 | 44 | .250 |

### GAMES TOMORROW

At Pittsburg.
At Brooklyn.
At Philadelphia.
At Chicago.

### RESULTS

| | R. | H. | E. |
|---|---|---|---|
| | 6 | | |
| Batteries—Pfeister, Higginbotham, Brown; Ralles and Bresnahan. | | | |
| | R. | H. | E. |
| | 4 | 8 | 0 |
| | 2 | 11 | 2 |
| Batteries—Spade and McLean; Camnitz and | | | |

### AMERICAN LEAGUE

| | Won. | Lost. | Pct. |
|---|---|---|---|
| | 46 | 22 | .676 |
| | 39 | 28 | .640 |
| | 36 | 29 | .562 |
| | 34 | 31 | .523 |
| | 31 | 33 | .484 |
| | 27 | 36 | .429 |
| | 25 | 41 | .379 |
| | 21 | 42 | .333 |

### GAMES TOMORROW

At St. Louis.
At Cleveland.
At Boston.
At New York.

### RESULTS

| | R. | H. | E. |
|---|---|---|---|
| At St. Louis— | | | |
| | 1 | 4 | 1 |
| | 3 | 11 | 1 |
| Batteries—Waddell, Powell and Stephens; and Stanage. | | | |
| | R. | H. | E. |
| | 0 | 2 | 0 |
| | 2 | 6 | 0 |
| Batteries—Flynn, Scott and Sullivan; Joss and Easterly. | | | |

## STAFFORD WILL TRY TO KNOCK OUT AL. KUBIAK

NEW YORK, July 5.—Sam. Langford has begun hard training for his 10-round fight with "Big Al." Kubiak, the Boston giant, at the Fairmont club next Friday night. Kubiak is the best man in this section who has had the nerve to tackle Langford since his defeat of Ian Hague for the English heavyweight championship.

Sam Langford and Kubiak fought a ten-round bout in Philadelphia, Langford was not in condition and Kubiak had the distance. He was 40 pounds heavier than Langford. This time Langford who will weigh about 165, while Kubiak will tip the beam at 200, or more, is going to try to put his man out.

## WELCH CROSS TO CONFINE HIMSELF TO SHORT BOUTS

NEW YORK, July 5.—Welch Cross, who was knocked out in 41 rounds by Jack Ryland at Colma, has arrived here and declares a change in his fighting tactics. Hereafter, he says, he engages in no long battles, but will confine his efforts to 10-round bouts in this city.

## INTERNATIONAL MARATHON IS WON BY HILO, THE JAP

HONOLULU, July 5.—In the international marathon race here, Hilo of Japan was the winner, with a New Zealand athlete in second place. Other contestants were from America and Japan.

## JACK HART IS MATCHED TO FIGHT MIKE SCHRECK

TERRE HAUTE, Ind., July 5.—Marvin Hart has decided to try another go at the ring game, and has signed Mike Schreck for a bout in this city on July 26.

# ALL READY FOR SANTA MONICA RACES OVER GREAT COURSE NEXT SATURDAY

GRANDSTAND ON SANTA MONICA COURSE

Erection of the grandstands for the convenience of the spectators of the Santa Monica road race, July 10, is almost completed. With a seating capacity of 6000, the stands will be one of the popular places on the day of the race.

The very easiest way to reach the stand is to take a special Santa Monica car, on the Los Angeles Pacific railway, which will run directly to it before the hour of starting, 8 o'clock a. m.

After the race has started admission may be had by crossing the bridge at Fourth street, Santa Monica, and walking five blocks from the car line to the stands.

No toll will be charged to cross the bridge to pedestrians, and admission fee to the grandstand is $2.

By using the bridge all danger of accidents resulting from crossing the course is eliminated and automobiles may cross the bridge for 50 cents, which will go to the dealers' association to assist in defraying the expenses of the race meet.

The bridge will not be used before the start, as machines will be allowed to cross at intersecting streets. After the guards have cleared the course for the race no crossing will be allowed.

Very little inconvenience to trades people of Santa Monica will result by closing the streets, as T. H. Dudley, mayor, has declared the day, July 10, a municipal holiday.

Tickets for the grandstand may be procured in Los Angeles at the Wiley B. Allen Music company's store, 416 South Broadway.

Another warning has been issued by the dealers' association to all spectators, asking them not to crowd on the course to watch an approaching or disappearing car, as it might result fatally; so rapidly will the machines follow one another.

An early start from Los Angeles is advisable to all who wish to see the race. An unusually large crowd is expected, and leaving early may be the means of avoiding the jam on street cars and at the course.

# HAPS FAIL TO WIN BUT GET DRAW IN MORNING

## COAST LEAGUE STANDING

| | Won. | Lost. | Pct. |
|---|---|---|---|
| San Francisco | 61 | 35 | .635 |
| Los Angeles | 56 | 39 | .589 |
| Sacramento | 47 | 42 | .528 |
| Portland | 45 | 43 | .511 |
| Vernon | 34 | 58 | .370 |
| Oakland | 35 | 61 | .365 |

## COAST LEAGUE RESULTS

Los Angeles 2, Vernon 2, morning; Los Angeles 2, Vernon 1, afternoon.
Portland 10, Oakland 2, morning; Portland 2, Oakland 1, afternoon.
San Francisco 2, Sacramento 0.

## GAMES TOMORROW

Vernon and Portland, at Vernon.
Sacramento and Los Angeles, at Sacramento.
Oakland and San Francisco, at Oakland.

Although the Haps failed to win a game yesterday, they are pretty well satisfied with the day's work, for they fought the Seraphs to a draw in one of them and this is the next best thing to a win, especially when you are only a couple of points away from the cellar.

The draw was fought at Vernon in the morning, and resulted in a score of 2 and 2. The Dillonites took the afternoon game at Chutes, 2 to 1.

Each game was a pitchers' battle—Thorsen and Willetts being the opposing slabsters in the morning and Nagle and Raleigh in the afternoon.

The principal excitement of the baseball program for the day was afforded at Vernon in the morning, when a bunch of "bugs" heaved a nice assortment of bottles and other missles in the general direction of Arthur Seymour, who consented to handle the indicator in the absence of Eugene McGreevy.

Seymour ran along nicely until the ninth inning, when he bumped into a very close decision. It was rendered in a manner satisfactory to Los Angeles, but the Southsiders took exception to it, and it was then that the sad, sweet sound of falling crockery was heard.

Score:

**Morning Game**

LOS ANGELES

| | A. | B. | R. | B.H. | S.B. | P.O. | A. | E. |
|---|---|---|---|---|---|---|---|---|
| Daley, cf | 4 | 0 | 0 | 0 | 0 | 1 | 0 | 0 |
| Ross, lf | 4 | 0 | 0 | 1 | 1 | 1 | 0 | 0 |
| Dillon, 1b | 3 | 1 | 1 | 1 | 0 | 15 | 1 | 0 |
| Beall, rf | 4 | 1 | 1 | 2 | 0 | 1 | 0 | 0 |
| Howard, 2b | 4 | 1 | 2 | 0 | 0 | 1 | 6 | 0 |
| Smith, 3b | 4 | 0 | 0 | 0 | 0 | 2 | 2 | 0 |
| Delmas, ss | 4 | 0 | 0 | 0 | 0 | 1 | 2 | 0 |
| Orendorff, c | 3 | 0 | 0 | 0 | 0 | 2 | 2 | 0 |
| Thorsen, p | 3 | 0 | 0 | 0 | 0 | 0 | 2 | 0 |
| Totals | 29 | 3 | 4 | 4 | 1 | 24 | 15 | 0 |

VERNON

| | A. | B. | R. | B.H. | S.B. | P.O. | A. | E. |
|---|---|---|---|---|---|---|---|---|
| Bernard, 2b | 3 | 1 | 1 | 1 | 0 | 2 | 1 | 0 |
| Caffyn, rf | 3 | 0 | 1 | 1 | 0 | 1 | 0 | 0 |
| Brashear, 1b | 3 | 0 | 0 | 0 | 0 | 9 | 0 | 0 |
| Eagan, ss | 3 | 0 | 0 | 0 | 0 | 1 | 1 | 0 |
| Stovall, cf | 3 | 0 | 0 | 0 | 0 | 2 | 0 | 0 |
| Martinke, lf | 3 | 0 | 0 | 0 | 0 | 3 | 0 | 0 |
| Haley, 3b | 3 | 0 | 0 | 0 | 0 | 0 | 2 | 0 |
| Hogan, c | 3 | 0 | 0 | 0 | 0 | 3 | 0 | 0 |
| Willetts, p | 3 | 0 | 0 | 0 | 0 | 0 | 0 | 0 |
| Brackenridge, ss | 0 | 0 | 0 | 0 | 0 | 0 | 0 | 0 |
| Totals | 27 | 2 | 4 | 2 | 0 | 27 | 7 | 1 |

SCORE BY INNINGS

| | | | | | | | | | | |
|---|---|---|---|---|---|---|---|---|---|---|
| Los Angeles | 0 | 0 | 0 | 0 | 0 | 0 | 2 | 1 | 0 | 3 |
| Base hits | 0 | 0 | 0 | 0 | 1 | 0 | 2 | 1 | 0 | 4 |
| Vernon | 0 | 0 | 0 | 0 | 0 | 1 | 0 | 0 | 1 | 2 |
| Base hits | 0 | 0 | 0 | 1 | 0 | 2 | 1 | 0 | 0 | 4 |

Game called beginning tenth inning on account of time limit.

SUMMARY

Two-base hits—Stovall, Delmas. Sacrifice hits—Brashear, Eagan, Beall. Bases on balls—Off Willetts, 4; off Thorsen, 3. Struck out—By Thorsen, 4; by Willetts, 7. Double plays—Delmas to Howard to Dillon; Willetts to Hogan to Eagan. Hit by pitched ball—Caffyn. Time of game—2 hours. Umpire—Seymour.

**Afternoon Game**

LOS ANGELES

| | A. | B. | R. | B.H. | S.B. | P.O. | A. | E. |
|---|---|---|---|---|---|---|---|---|
| Daley, cf | 4 | 0 | 0 | 0 | 0 | 2 | 0 | 0 |
| Godwin, lf | 4 | 0 | 0 | 0 | 0 | 0 | 0 | 0 |
| Dillon, 1b | 4 | 0 | 2 | 0 | 0 | 13 | 2 | 0 |
| Beall, rf | 3 | 0 | 0 | 0 | 0 | 3 | 0 | 0 |
| Howard, 2b | 3 | 0 | 0 | 0 | 0 | 2 | 0 | 0 |
| Smith, 3b | 3 | 0 | 0 | 0 | 0 | 1 | 1 | 0 |
| Delmas, ss | 3 | 0 | 0 | 0 | 0 | 3 | 4 | 1 |
| Ross, c | 3 | 1 | 1 | 1 | 0 | 7 | 1 | 0 |
| Nagle, p | 3 | 1 | 0 | 0 | 1 | 0 | 3 | 0 |
| Totals | 35 | 2 | 3 | 1 | 1 | 27 | 15 | 2 |

VERNON

| | A. | B. | R. | B.H. | S.B. | P.O. | A. | E. |
|---|---|---|---|---|---|---|---|---|
| Bernard, 2b | 4 | 0 | 0 | 0 | 0 | 3 | 3 | 1 |
| Caffyn, rf | 3 | 0 | 0 | 0 | 0 | 0 | 0 | 0 |
| Brashear, 1b | 4 | 0 | 0 | 0 | 1 | 6 | 0 | 1 |
| Eagan, ss | 4 | 0 | 0 | 0 | 0 | 1 | 2 | 1 |
| Stovall, cf | 4 | 1 | 1 | 1 | 0 | 0 | 0 | 0 |
| Martinke, lf | 4 | 0 | 0 | 1 | 0 | 2 | 0 | 0 |
| Haley, 3b | 4 | 0 | 1 | 2 | 0 | 1 | 4 | 0 |
| Hogan, c | 4 | 0 | 0 | 0 | 0 | 7 | 1 | 0 |
| Hinkel, c | 2 | 0 | 1 | 1 | 0 | 4 | 0 | 0 |
| Raleigh, p | 3 | 0 | 0 | 0 | 0 | 0 | 5 | 1 |
| Totals | 32 | 1 | 3 | 5 | 1 | 24 | 17 | 4 |

SCORE BY INNINGS

| | | | | | | | | | | |
|---|---|---|---|---|---|---|---|---|---|---|
| Los Angeles | 0 | 0 | 0 | 0 | 0 | 0 | 2 | 0 | 0 | 2 |
| Base hits | 0 | 0 | 0 | 0 | 0 | 1 | 1 | 0 | 0 | 2 |
| Vernon | 0 | 0 | 0 | 0 | 0 | 1 | 0 | 0 | 0 | 1 |
| Base hits | 0 | 2 | 0 | 1 | 1 | 2 | 0 | 0 | 0 | 6 |

SUMMARY

Sacrifice hit—Daley. Bases on balls—Off Nagle, 1; off Raleigh, 5. Struck out—By Nagle, 8; by Raleigh, 4. Hit by pitched ball—Beall, Caffyn. Umpire—McGreevy. Time of game—1:45.

## PORTLAND BEAVERS WIN TWO FROM REIDY'S MEN

SAN FRANCISCO, July 5.—Portland took a brace yesterday and won both games of a double-header, the morning contest, 10 to 2, and that in the afternoon, 2 to 1.

Oakland's defeat in the morning game was due to the poor control of Christian. Up to the seventh Tonneson was pitching good ball and had allowed but five hits. In the eighth Christian went onto the mound and gave the visitors seven hits.

Score by innings:

**Morning Game**

| | | | | | | | | | | |
|---|---|---|---|---|---|---|---|---|---|---|
| Portland | 0 | 1 | 0 | 1 | 0 | 0 | 0 | 1 | 7 | 10 |
| Base hits | 0 | 2 | 1 | 1 | 0 | 0 | 0 | 2 | 7 | 12 |
| Oakland | 1 | 0 | 0 | 0 | 0 | 0 | 1 | 0 | 0 | 2 |
| Base hits | 2 | 0 | 0 | 1 | 2 | 2 | 0 | 2 | 0 | 10 |

Batteries—Garrett and Armbruster; Tonneson, Christian and C Lewis.

**Afternoon Game**

| | | | | | | | | | | |
|---|---|---|---|---|---|---|---|---|---|---|
| Portland | 0 | 0 | 0 | 0 | 1 | 0 | 0 | 1 | 0 | 2 |
| Base hits | 0 | 1 | 0 | 1 | 1 | 0 | 0 | 1 | 0 | 4 |
| Oakland | 0 | 0 | 0 | 0 | 0 | 0 | 0 | 0 | 2 | 2 |
| Base hits | 0 | 1 | 0 | 1 | 0 | 1 | 0 | 0 | 0 | 3 |

Batteries—Harkness and Fisher; Nelson and LaLonge.

## SAN FRANCISCO DEFEATS SACRAMENTO CLOSE SCORE

SACRAMENTO, July 5.—A run scored when Byrnes threw the ball over second base, in the sixth, and another earned by two hits and a sacrifice in the ninth, made the tally sheet read 2 to 0 in favor of San Francisco.

Score by innings:

| | | | | | | | | | | |
|---|---|---|---|---|---|---|---|---|---|---|
| San Francisco | 0 | 0 | 0 | 0 | 0 | 1 | 0 | 0 | 1 | 2 |
| Base hits | 0 | 0 | 0 | 0 | 0 | 1 | 1 | 1 | 1 | 4 |
| Sacramento | 0 | 0 | 0 | 0 | 0 | 0 | 0 | 0 | 0 | 0 |
| Base hits | 0 | 0 | 0 | 0 | 1 | 1 | 0 | 1 | 0 | 3 |

Batteries—Wills and Berry; Ehman and Byrnes.

# TOUR OF THE TOURISTS PASSES DAY IN MEXICO

Thirty-eight Los Angeles-made Tourist cars, driven to San Diego Saturday on the second annual tour of the Tourist, made the trip into Mexico today, according to telegraph and telephone messages received at the Auto Vehicle company's factory.

The cars left the Coronado hotel, their southern headquarters, at 8 o'clock this morning and were driven along the boulevard to Palm station, Nector and the customs house on the Mexican line.

Volney S. Beardsley, director of the tour, had all cars bonded yesterday, and they crossed the line after a light inspection from the customs officials.

One hour was given the tourists for visiting the Mexican stores at Tia Juana, the party leaving there at 11 a. m. Hot Springs, where lunch was served, was the next stop.

The run back to San Diego was made in the afternoon, the start being made at 1:30 p. m. A more thorough inspection was made of the cars on the return trip, and as $1.50 is the limit in purchases without paying duty, several of the tourists paid duty on Mexican purchases.

The route mapped out before the tour took the tourists along Loma drive, past the Theosophical homestead, Fort Rosecrans and the United States wireless telegraph station.

The itinerary for tomorrow's tour calls for a run to Riverside, where an all night's stop will be made at the Glenwood inn. Los Angeles will be the night's stop on Wednesday, the run being made by way of San Antonio canyon and camp Baldy.

## BAG THREE ADDITIONAL TIGERS FOR 1910 TEAM

DETROIT, July 5.—"Bobby" Lowe, acting as scout for the Detroit club, has started rounding up players for next season's team, and, acting on his advice, President Frank Navin has offered $2500 for Pitcher George Hardin of the Rock Island club, Three-I league. Two other southerners are reported purchased by the Detroit club, Pitcher Letivelt and Outfielder Neighbors of the Mobile team.

## REPEATING BASEBALL HISTORY IN GOTHAM

NEW YORK, July 5.—Baseball seems no exception to the rule that history repeats. At least, so far as New York is concerned, it appears that the stage is being set for one of those dramas of mixed pleasure and pain such as made life, in the baseball sense, worth while a year ago.

This does not necessarily imply that the Giants are to be seen in a post-season series of games to decide the championship, as last fall. Nor that the Yankees will finish hopelessly in the muck in the Ban Johnson circuit. But it does mean that on past and present performances the Giants should make things interesting for the other members of the old majors, while the Yankees, unless they brace speedily, will have to be content with one of the humbler berths of the second division.

A year ago the Yankees got off to a flying start, while the early work of the Giants was a disappointment. Then came the crash. The club went from better to worse, until in almost record-breaking time it tumbled from the lead to the rear. About the time the Yankees broke the Giants braced. They fought from almost the bottom to a commanding position. It took a post-season game to cheat them out of the prize.

Now this year's performances of the two local major league representatives has been almost identical with that of a twelvemonth ago. There is but one exception—a slightly less marked falling off in the play of the Yankees. The break in the Hilltoppers and the brace on the part of the Polo Grounders was evidenced at almost the identical stage of the journey.

It may be a trifle early to call wolf. The season is still young. Fourth of July pacemakers almost invariably fail to win pennants in fast company. Almost every major league club has its slump during the season, and, indeed, most fortunate are those whose weaknesses develop in the early relay of the journey. If a club can come back after a long series of reverses it generally plays all the harder. Its punishment makes it a much beter baseball machine.

## SERAPHS ALWAYS ON JOB SAYS NORTHERN CRITIC

Here is a deserved compliment to Frank Dillon and his pennant pursuers from the San Francisco Bulletin:

"Talk about keeping your eye on the ball, why these Los Angeles players have it on all of the others a thousand ways. Whether in the field or on the bench, Hen Berry's boys are ever on the alert, and not a single play slips by them. Even those members who are resting up study the opposing pitcher and endeavor to solve the mystery of his delivery.

"When some of their own base runners are on the bags the whole Loo Loo aggregation keeps a lookout, and at the first sign of an attempt to catch one of the players, let loose a warning yell. It matters not how many runs the Seraphs may have gathered in, they always figure on adding a few more tallies for luck. In other words, the southern balltossers intend to make a strong bid for the pennant, and the Seals may be called on to hustle soon."


CASTORIA
For Infants and Children.
The Kind You Have Always Bought
Bears the Signature of Chas. H. Fletcher



HUTCHASON
Good Work
At right prices wins out in the long run. We know the quality of our work and know it to be good. We take extreme care to see that our work is well done. That accounts for our large and growing practice. Hutchason Dentistry is devoid of pain, permanent and satisfying. Try it and see. Full set of teeth, $5 up; crowns, $5 up; fillings 75c up.
Hutchason Dental Co.
326 South Broadway.
8 to 6; Sunday 9 to 12.



THE REAL BARGAIN CENTER OF LOS ANGELES
The 5th STREET Store
BROADWAY AT FIFTH ST. MUSE, FARIS, WALKER CO.

Great July Sale Stylish Suits and Dresses
Such Handsome Apparel Has Never Been Sold at Prices Approaching These For Tuesday

$22 Suits at $10 | $10 Suits at $5 | $7.50 Suits $3.98 | $6.50 Dresses $3.98

Every Garment Bespeaks Clever Designing and Skillful Tailoring

$10 3-Piece Suits $5
Handsome three-piece long coat suits of poplin, linette, crash and repp, in a big assortment of attractive shades; coats semi-fitted styles; jumpers prettily trimmed with lace; skirts trimmed with buttons; decidedly stylish. Suits that retail regularly for $8.00 to $10.00. On sale at $5.00

$6.50 Dresses $3.98
The prettiest and daintiest new styles ever offered at this price are ready here Tuesday. Dresses of finest, softest mull and Swiss; plain tailored or lavishly trimmed with lace insertion and embroidery; fancy or Dutch collar styles; all white and beautiful colors; $6.50 dresses $3.98.

$6.50 Suits $3.98
Every woman will be delighted with one of these charming summer suits. Nothing could be more practical or serviceable for beach or outing wear. Long coat styles in semi-fitted effects; strictly tailored; smartly trimmed with buttons; plain colors and fancy stripes in splendid quality linette. Every suit in the lot a remarkable $6.50 value. Sale price Tuesday, $3.98.

$10.00 Tailor Suits $5
A remarkable value in new tailored suits; made of fine cotton and wool crash; strictly tailored long coat models, semi-fitted; patched pocket, coat collar and cuff; flared skirts, trimmed with bengaline silk buttons; in light gray shades. Suits that retail regularly for $10.00. Just about 125 on sale Tuesday in a notable value-giving event at $5.00.

$22 White Serge and Fancy Wool Suits . . . $10
Satin Lined—Strictly Tailored
Eminently stylish new serge suits in all white and white with black pin stripes; also fancy wool materials in dark colors; long coat styles, semi-fitted, strictly tailored; $17.50 to $22.00 values. Unparalleled value Tuesday at $10.00.

Matchless Bargains 8 to 9 Tuesday

10c Val. Lace 2c
Dainty edges and insertions, ¼ to 1 inch wide; fine French and German mesh; matched sets, 8 to 9, 2c.

50c Allover Lace 19c
Point de Paris, Oriental and round mesh net allovers in floral, dot and plain effects; 8 to 9, 19c a yard.

35c Lisle Gloves 12½c
Plain or lace styles, two-clasp gloves, in a big range of colors and sizes; 8 to 9, 12½c a pair.

10c Teneriffe Doilies 2c
Six-wheel doilies with pretty linen centers; 6-inch size; 8 to 9, in the Art Department, 2c each.

10c Women's Stockings 5c
Women's fine rib cotton hose; high spliced heels, double soles and toes.

35c Ladies' Vests 10c
Women's silk finished lisle vests; low neck and sleeveless; trimmed with silk edges and ribbon.

Men's 25c Socks 10c
Plain black, tan and fancy striped and lace effect; almost every color; 8 to 9 only, 10c a pair.

35c Suspenders 19c
Men's fine silk elastic web suspenders; heavy or medium weight; finished with good leather ends.

15c Wash Belts 7c
Women's wash belts in pretty embroidered, stitched and tucked styles, finished with pearl buckles.

29c Kimonos 10c
Combing jackets and kimonos of fancy figured lawn, in a number of pretty effects; 8 to 9, 10c.

25c Drawers 10c
Women's fine muslin drawers, perfectly cut and well made; hemmed flounces.

50c Bleached Sheets 25c
Made of close woven muslin; size 72x90; finished with wide hem; 50c sheets, 8 to 9, 25c each. Limit of two.

65c Linoleum 35c
Heavy cork linoleum, in pretty tile and geometrical designs; full pieces, 35c yard.

7½c Toweling 3½c
Superior quality absorbent cotton toweling on sale for one hour, 3½c a yard.

7½c Fancy Batiste 3½c
Handsome floral designs and pretty striped and checked effects; 8 to 9 Tuesday, 3½c.

15c Curtain Swiss 5c
Lengths to 5 yards, fancy curtain Swiss; stripes, dots and figured designs, at 5c a yard.

Odd Curtains 25c
Half pairs of fine lace curtains; full widths and up to 3½ yards long; values to $3.00 a pair, 25c each.

6c Elk Cambric 4c
Cambric for decorating; white, purple and orange; 6c quality, 8 to 9, at 4c yard.

20c 36-Inch Moreen 11c
Splendid quality, lustrous black moreen; good weight; 20c quality, 8 to 9, 11c.

15c Hat Pins 5c
10 and 12 inch hat pins, with large heads, in a wonderful variety of fancy designs; 8 to 9, 5c each.

79c 54-Inch Panama 59c
Fancy summer suiting wool panama; navy, gray, green, brown, wistaria, etc.; 79c grade at 59c.

$1.00 Black Taffeta 69c
Yard wide, beautiful chiffon taffeta; lustrous finish; $1.00 grade, 8 to 9, 69c.

A Stupendous Sale of Needed Household Articles
Unsurpassed Reductions—Great Offering in the Basement—Bargains for All

$1.50 13x13 Gas Ovens . . . $1.19
One-Burner Gas Plate... $1.25
Two-Burner Gas Plate.. $2.25
Three-Burner Gas Plate. $3.25

50c 3-Gallon Garbage Cans . . . . . 29c
5-Gallon Cans ..... 59¢
6½-Gallon Cans ..... 69¢
8-Gallon Cans ..... 89¢
10-Gallon Cans ..... $1.25

Extraordinary Bargains . . . 8 to 9
5c Laundry Soap at, a bar..... 1¢
Nine 5c Rolls Toilet Paper..... 25¢
5c Doz. Mason Jar Rubbers..... 1¢

Big Values—Graniteware
65c 4-Quart Tea Kettles..... 49¢
35c 17-Quart Dish Pans..... 69¢
45c Tea Pots at..... 33¢
Coffee Pots, special at..... 45¢
40c 4-Quart Sauce Pans..... 29¢

$1.00 Slop Jars . . . 59c

Nickelplate and Tinware
Astonishing Reductions
50c Nickelplated Tea or Coffee Pots. 29¢
25c Cuspidors, Sale Price..... 25¢
10c Soap Dishes, Nickelplated..... 5¢
20c Towel Bars at..... 10¢
15c Dust Pans at..... 12¢
35c Glass Towel Bars at..... 49¢
Pie Tins, All Sizes, at..... 5¢
10c Dippers, Special at..... 5¢
Sauce Pans, 3 Sizes, at..... 10¢
10c Dust Pans at..... 7¢

$10 Refrigerators $7.69
Holds 35 Lbs. Ice

$12.00 Refrigerators, 40 Pounds of Ice . . . $8.98
$14.00 Refrigerators, 50 Pounds of Ice . . . $10.98
$22.50 Refrigerators, 100 Lbs. of Ice . . . . $16.48

20c Glass Fruit Bowls at . . . . 10c
25c 110-16 C. P. Electric Bulbs at..... 15¢
$5 Guaranteed Electric Irons at..... $3.98
$5 Mission Lamps..... $3.49
$10 Metal Lamp..... $5.98
25c Gas Hand Lamp..... 19¢

1-Qt. Ice Cream Freezers Easy and Quick . . . . . 69c
2-Qt. Ice Cream Freezers at . . . . . 98c
3-Qt. Ice Cream Freezers at . . . . $1.49
4-Qt. Ice Cream Freezers at . . . . $1.69

$1.25 Curtain Stretchers . . 89c
$2 Adjustable Pin Stretchers. $1.49
$2.50 Adjust'ble Pin Stretchers $1.98
$1.25 Garden Hose Reels at..... 98c

Dinnerware
$3.50 31-Piece Cottage Set.... $1.98
$4.00 34-Piece Cottage Set.... $2.98
$7.00 48-Piece Cottage Set.... $4.98
50-Piece Cottage Set.... $4.50

69c Dozen Tumblers Half Dozen at . . . . 18c
50c Dozen Tumblers, Dozen..... 35c
10c Salts or Peppers at..... 5c
35c Water Jugs at..... 25c

# OPPOSED TO SCHOOL ELECTION

## Pennsylvania Member of National Council of Education Argues at Denver for Appointment of Superintendents

[BY ASSOCIATED PRESS LEASED WIRE]

DENVER, Colo., July 5.—The woman suffrage question came to the fore for a moment in the National Educational association this morning, when John MacDonald, editor of the Western School Journal, Topeka, Kans., took up arms for the women before the National Council of Education. This gathering, being the only department meeting today, with the exception of the Indian section, attracted a large attendance.

Mr. MacDonald was comparing the case of the present-day county superintendent, the use of a carpet being extended him, as against the horseback circuit riding of former superintendents, when he suddenly left his subject and shook a finger at his audience.

"In Kansas," he said, "fifty-five out of an approximate one hundred county superintendents are women. Now, then, what a narrow being a man is. He is willing to let more than half the county schools of his state be ruled by women, thereby acknowledging that she knows more than he, but he is not willing to admit that she knows enough to vote for the incumbent of that office."

Nathan C. Schaefer, state superintendent of schools of Pennsylvania, said he believed that superintendents should be appointed by the boards of directors of counties and removed if found incompetent. He said he did not believe in the elective system because it tended toward politics in the school system and there never was certainty of obtaining a competent official.

In the general discussion which followed an address by Edwin G. Cooley of Boston, former superintendent of schools of Chicago, James A. McLean, president of the University of Idaho, said that the twentieth century will deal with the education of the individual as a future member of various social, economic and political groups and the adjustment of the school to its environment.

Dr. Nicholas M. Butler, president of Columbia university, made a few remarks before the department of Indian education.

# ATHLETICS ADOPTED BY HEAD-HUNTERS

[BY ASSOCIATED PRESS LEASED WIRE]

MANILA, July 5.—Dean C. Worcester, insular secretary of the interior, returned today from his annual visit and tour of inspection among the wild mountain tribes of northern Luzon. He reports that excellent results have thus far attended the efforts of the Philippine commission to stop head-hunting among the mountaineers.

Secretary Worcester discovered that the mountain men were exceedingly fond of athletic competition. In furtherance of his desire to bring the tribes into more friendly relations with each other, he held a series of fiestas and field meets, encouraging the natives to enter in the contests.

His plan was well received and members of tribes that have been at war with each other for centuries engaged in races and strength contests on friendly terms.

## REV. WALKER DELEGATE TO MISSIONARY CONGRESS

Rev. Hugh K. Walker, pastor of the Immanuel Presbyterian church, has been elected a delegate to the world's missionary congress, which will be held in Edinburgh, Scotland. With Dr. John Willis Baer, president of Occidental college, he will represent the Presbyterian churches of the Pacific coast. This is a conference of representatives of all of the Christian churches of the world.

## EXTENSION OF TIME IN TOWN LOTS SUITS

MUSKOGEE, Okla., July 5.—Federal Judge Campbell granted today a 60 days' extension of time to the 1400 defendants in which to make answer in the Mott town-lot civil suits brought by the United States government to recover for the Creek Indian town lots scheduled by "dummies," and out of which grew the criminal action against Governor Haskell and others.

## TEACHES CITY SCHOOL ON TOP OF HOSPITAL

NEW YORK, July 5.—Miss Elisabeth McGillivary enjoys the distinction of being the only public school teacher in New York who has her classroom on the roof of a hospital, and also that of being the first teacher ever appointed in the city to take charge of a class which is under medical care all the time, and who range in age from 6 to 16 years.

The new school is on the roof of the Vanderbilt clinic, at the corner of Fifty-ninth street and Amsterdam avenue, in the Red Cross consumptive camp, which was opened there in December.

There are about 20 pupils enrolled in the school, and their studies embrace as nearly as possible, the work of the public school, and when children who are suffering from disease leave school to enter the camp they take up their studies where they left off when they quit the schoolroom.

In this school there will be no vacations. One of the innovations of the school is that the little sufferers immediately after dinner shall lie down and rest for one or two hours, and sleep as much as possible.

Another is the rule that all studying shall be done in a reclining position, the big canvas lounging chairs with which the camp is equipped being utilized for this purpose.

# HEADQUARTERS FOR CONSOLIDATIONERS

Headquarters for the consolidation campaign committee will be opened tomorrow in the directors' room at the chamber of commerce. They will be in charge of A. P. Fleming, and the consolidation committee of fifteen will make its headquarters there in the future.

Attempted harbor grabs at San Pedro have kept Mr. Fleming, as secretary of the harbor commission, so busy that he has had little time to map out the details of the consolidation campaign, but it is believed these grabs have done more to create consolidation sentiment at San Pedro than anything else could have done. They have shown that consolidation is necessary to protect the harbor and to keep it for the benefit of the public.

July 9 will be the last day on which changes of registration can be made for the Wilmington-Los Angeles election. These are being closely watched by the consolidation committees, as well as by registration officials. County Clerk Keyes has a deputy at Wilmington to make the changes in registration there.

There are 251 registered voters in Wilmington precinct, but it is said about seventy-five of these are outside of the city of Wilmington.

# SEEKING TO BURY BODY OF BARONET

G. White Mortimer, British vice-consul in Los Angeles, has cabled to the Coutts bank in London, England, the institution which cared for the financial affairs of Sir Emile Algernon Arthur Keppel Cowell-Stepney, who died in Yuma, Ariz., last Friday, asking what disposition shall be made of the body.

Mr. Mortimer cabled Saturday night, but has received no reply as yet. The authorities in Yuma also have cabled the baronet's London solicitors, seeking the same information as that desired by Mr. Mortimer, who merely is acting in his official capacity.

The body has been embalmed in the Arizona city, and so there really is no pressing need of information regarding its burial.

Mr. Mortimer says the fact that the baronet took out naturalization papers in the United States does not affect his capacity to act in the interests of the English heirs. He believes that practically all of the dead man's estate is in the British isles.

# NEW PARK DISTRICT NOW BEING PLANNED

Petitions, asking that the city set aside for park purposes the property bordered by Cimarron, Arlington and Twenty-eighth streets, and extending almost to Adams street, are now being circulated by residents of that district, and in the near future will be ready for presentation to the city council.

Mrs. Cora Lewis, one of those most interested in the movement, urges the necessity for a park in that section of the city because of its hygienic value.

"Another pressing need," she said, "is that of a place for children of the neighborhood to play. While it is not intended to make of the spot a public playground, an effort will be made to have a portion of it fitted up for boys where they can enjoy ball playing, tennis and other sports."

Among other residents of that district who have taken an active interest in securing the park privileges is Ernest J. Lickley, city supervisor of compulsory education.

## DEDICATE SALVATION ARMY BOARDING HOUSE

With appropriate services, the Salvation army young women's boarding home, at 514 South Grand avenue, was dedicated yesterday afternoon before a large crowd.

Rev. S. T. Montgomery, president of the Church federation, presided, and the address of the day was delivered by Commissioner Thomas Estill of Chicago.

Mayor Alexander delivered an address in behalf of the city, and Rev. Charles Edward Locke, pastor of the First Methodist church, spoke in behalf of the churches. Other addresses were delivered by prominent ministers and laymen.

At the conclusion of the dedicatory ceremonies the building was thrown open for public inspection.

## STATISTICS OF JUNE REAL ESTATE DEALS

Totals of statistics of real estate transactions in June in Los Angeles city and county are reported, as follows, by the Fielding J. Stilson company:

Transfers, 4651; trustee deeds, 450; mortgages, 1857; amount, $4,658,504; releases, 1683.

The statistics for May were: Transfers, 4547; trustee deeds, 431; mortgages, 1897; amount, $5,780,563; releases, 1717.

## CANADIAN CLUB MEMBERS TO GIVE ENTERTAINMENT

Members of the Canadian club will give an entertainment in Lincoln hall, 728 South Grand avenue, at 8 o'clock tomorrow night. Dancing and card playing will be enjoyed.

The second annual picnic of the organization will be held Aug. 14, at Long Beach. Lacrosse and other sports will form part of the program.

## URGING VISITS HERE

The passenger department of the Salt Lake railroad has published a folder which it is distributing in the East, urging visitors to Salt Lake City at the time of the G. A. R. encampment in August, and to come on to Los Angeles before returning east.

## CROWDS SEE CHEE FOO

The celebrated Chinese philosopher, Chee Foo, is creating big excitement at Dean's drug store, at 214 South Spring street, by demonstrating his scientific medical discoveries. The sick and afflicted are calling daily to see this wonderful Chinaman.


# Preparing for Removal

## Only Four and One-half Days To Do A Full Week's Business

| MONDAY | TUESDAY | WEDNESDAY | THURSDAY | FRIDAY | SATURDAY |
|---|---|---|---|---|---|
| 5 | 6 | 7 | 8 | 9 | 10 |

Store Closes All Day Monday—Independence Day Celebration
Store Closes 1 P. M. Saturday—Summer Half Holiday Observance

After Monday's holiday, comes a short, busy week. Only a few days remain in which to complete all arrangements for entertaining the great hosts of Elks and other visitors who will soon throng our city and suburban towns. Every need in furniture can be supplied here now at a saving.

## Remember, Every Piece of Furniture in Our Entire Stock Offered Now at Specially Reduced Prices

This Great Removal Clearance offers opportunities that cannot be emphasized too emphatically. The assortments are practically limitless, including furniture of every grade for every use—and every article may be purchased now at a substantial saving from usual cost. Buy nowhere else until you've first been here.

Office Furniture, Shaw-Walker Filing Devices—Macy Sectional Bookcases Excepted From Discount in This Sale

Don't forget our new department devoted to gas ranges, water heaters and gas appliances. See the latest ideas in this line before purchasing elsewhere.

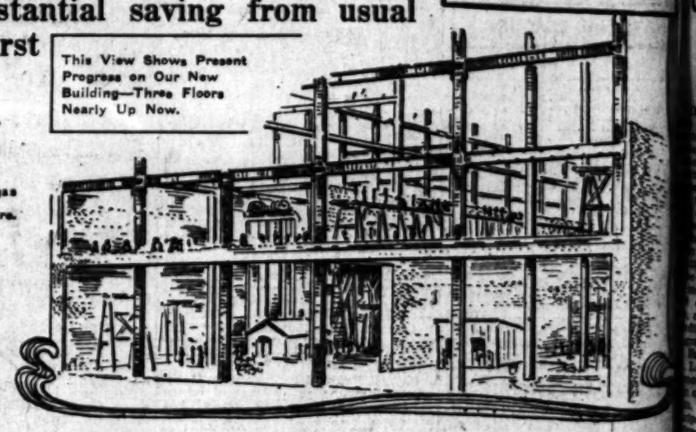


Barker Bros
420-22-24 SOUTH SPRING ST.
Extending Through Entire Block to 413-15-17 So. Main St.

BIG MILLINERY SALE

For Three Days Only

Tuesday, Wednesday and Thursday

All Trimmed Hats, Walkers, Dress Shapes, Flowers and Sailors at Less Than Cost.

SEE PRICES IN WINDOWS

Trimmed Hats as low as $1
Dress Shapes as low as 25c

Maxime's

MILLINERY 529 South Broadway



Silverwood Stores
221 S. Spring St., Broadway and 9th
Los Angeles



ESTABLISHED BY ALEXANDER NICOLL IN 1849
Opened Store in Los Angeles, 1891
Business Bought by Wm. Jerreme, 1891
Operated by Wm. Jerreme' Sons Since 1908
The Third Generation of the House of
NICOLL



PHONE US

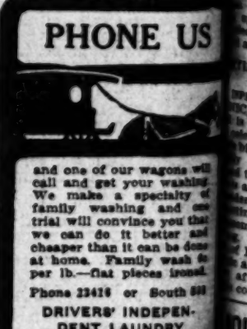

and one of our wagons will call and get your washing. We make a specialty of family washing and one trial will convince you that we can do it better and cheaper than it can be done at home. Family wash 6c per lb.—flat pieces ironed.

Phone 23418 or South 502

DRIVERS' INDEPENDENT LAUNDRY



SOP-O-ZON
THE KING OF ALL SOAPS AND CLEANSERS
FOR SALE EVERYWHERE
BOBRICK CHEMICAL CO.
Los Angeles, Cal., Sole Mfrs.



Something New in LIFE INSURANCE
ASK
THE PRUDENTIAL
INSURANCE COMPANY OF AMERICA
Home Office, Newark, N. J.



Join Our Sanitary VALET SERVICE
4 SUITS A MONTH $1.25
Never Pay More
BERLIN DYE WORKS
PHONES—Home 10675. South



S.S.S. NATURE'S PERFECT TONIC

Something more than an ordinary tonic is required to restore health to a weakened, run-down system; the medicine must possess blood-purifying properties as well, because the weakness and impurity of the circulation is responsible for the poor physical condition. The blood does not contain the necessary quantity of rich, red corpuscles, and is therefore a thin, watery stream which cannot afford sufficient nourishment to sustain the system in ordinary health. A poorly nourished body cannot resist disease, and this explains why so many persons are attacked by a run-down sickness when the use of a good tonic would have prevented the trouble. In S. S. S. will be found both blood-cleansing and tonic qualities combined. It builds up weak constitutions by removing all impurities and germs from the blood, thus supplying a certain means for restoring strength and invigorating the system. The healthful, vegetable ingredients of S. S. S. is composed make it splendidly fitted to the needs of those suffering which are delicate from any cause. It is Nature's Perfect Tonic, free from all harmful minerals, a safe and pleasant acting medicine for persons of every age. S. S. S. rids the body of that tired, worn-out feeling so common at this season, improves the appetite and digestion, tones up the whole system, acts with pleasing effects on the nervous system, and reinvigorates every portion of the body. THE SWIFT SPECIFIC CO., ATLANTA



25% REDUCED PRICE SALE
SCOTT SYSTEM CLOTHING
Scott Bros., 425-427 S. Spring Street



Santa Catalina Island
Island Villa and Canvas City Now Open for Business.
PORTER'S CATALINA ISLAND BAND.
Banning Co., 104 Pacific Electric Bldg., Los Angeles. Phones: Main 4492; F6576



ESTD 1868
S. NORDLINGER & SONS
DIAMOND MERCHANTS
323 S. Spring St. Los Angeles


wife of Stevenson's step son, the well-known writer.

citizen, who is in Amsterdam, Holland, writes that he will leave there this week for a tour of Europe.

who with her mother, Mrs. G. Trowbridge Rice, is a prominent member of the Woodmont summer colony, and


DRUGS 100 Signature of Chas. H. Fletcher



Connell Company, Funeral Directors. 881 South Grand avenue. Arthur Jenner, Mrs. Connell. Phones F1611, Phones Main 561.



tised to give good results.
G. U. WHITNEY'S TRUNK STORE & FACTORY, 223 S. Main St.

South
Phone
office


STERN JURIS ENJOY

Judges of Superior Court Plan to I Weeks of Pleasure in Mountain Home and One of Them Will

Vacation plans of the judges of the superior court are varied this year, as usual.

Judge Monroe probably will take the longest and swiftest jaunt of any of the jurists. With Mrs. Monroe, he will sail in August for a flying trip abroad. They will visit Paris, and take one of the chateau trips in la Belle France. Altogether, they will be gone for no less than six weeks. The trip will not be unlike the one they took last summer, but will include different points of interest to the tourist.

Judge Hutton, whose beach-ranch home at Santa Monica is a most ideal summer resort, will remain there the greater part of his holiday time, and while it probably only long enough to run up to Spokane to attend the National Irrigation congress, to which the judge has been appointed Los Angeles' delegate by Mayor Alexander. Judge Hutton has been a deep student of irrigation problems, and to his lot has fallen the duty of passing on a number of water lawsuits involving millions in investments and water rights. The big Owens water fight was fought before him, sitting at San Bernardino, in exchange with Judge Oster, and in Los Angeles county he has decided cases involving extensive water interests at Long Beach, Downey and other places.

The family probably will remain at home, which is where I would prefer to be if I had only my own personal comfort to consult," said the judge today. "The intricacies of the million-dollar lawsuit of the Southern Pacific company against the California Development company, which Judge Houser has been busy for several weeks and expects to be engaged in for the greater part of the year, may prevent that jurist from getting away at all on a vacation trip. However the judge is to succeed the divorce court business, which is now being handled by Judge James, there probably will be little or no time between the winding up of the Southern Pacific litigation and the beginning of the divorce grind.

Judge James will find surcease from scenes of marital difficulties in which he has been steeped since May 1, by going out on an acre of oak-spotted land which he has purchased for a home in the Dobbins district, South Pasadena, and preparing the ground for orchards. In high-top shoes and old clothes the man who determines the fate of five to 12 divorce-seeking wives and husbands from day to day finds the rest that is coming to him. He will set out a lot of trees and oversee the grading of his lot, and make a start toward the developing of a beauty

OURTH IS CELE HANDSOMELY A

[SPECIAL DISPATCH TO THE E

BIG BEACH, July 5.—Independ day was celebrated in good old in Long Beach today. Thou of visitors flocked here from all of Southern California, and the and pike were crowded with seekers. The best program entertainment of the visitors duction of the nation's birthday ors is being held.

The events began at 6 o'clock Sons of Veterans battery fired salute of twenty-one guns. parade that was the feature of morning program took place at o'clock. There were three sec and the column was a long one, many blocks. J. R. Milner marshal, and his aides were Windham, Capt. A. B. Austin and A. Paine.

Immediately after the parade the exercises were held in the audi Music was furnished by the band, and a quartet under direction of A. L. Parmley. C. H. Windham and J. R. Mil short addresses. The address day was delivered by Seward A.

Sports and other amusements for this afternoon and even afford entertainment additional.

ITIANS CELEBRATE BIRTHDAY OF VENICE

[SPECIAL TO THE EXPRESS]

VICE, July 5.—A record-breaking is assisting the Venetians in a celebration of Independence day birthday of Venice. Venice was dedicated four years ago to the program that is being ren a happy combination.

Count Eakins of the board of trus acting as presiding officer, called assembly to order at 10:30 this He was followed by Andrew Los Angeles, who delivered a address.

The afternoon aquatic sports and contests are in progress at the

OUS MINISTER DIES IN HOSPITAL

[SPECIAL TO THE EXPRESS]

ADENA, July 5.—Rev. John ridge, D. D., noted Presbyterian of the last century, died yes at Pasadena hospital, 85 years The funeral will be held tomor afternoon at 2 o'clock from Calvary terian church, South Pasadena. M. Fisher officiating. Dr. Wood leaves one son, S. M. Wood who resides in South Pasadena. Woodbridge was one of four who were ministers, and he descended from a line of ministers back to the earliest settle of New England. He was a gradu Union college at Schenectady, and of Princeton Theological

The church was the Second Pres church of New Brunswick, N. he preached for more than 20 Because of failing health Dr. ridge came to Southern Califor 1895, making his home in South

CONSOLIDATION DISCUSSION

Argued That Los Angeles Will Be Ruled by Consolidation With the Cities" is the theme of the dis by the members of the Why Tuesday night at the Young Christian association building.

PLATING FIRE

Approximat done the p plant, 141-143 fire early thi was destroye ly damaged. fire departme plated, was $200.

The origin discovered, and fire last which was of alarm. The sumed by the rived. Sever of wood, situ with great eff V. E. Starr the proprieto pany.

POISON

Ballard's S Mr. O. H. P. writes—My w Snow Liniment Poisoning." She not only herself, but or were poisoned 25c, 50c and $

Co.

are no longer required. It had been reported that the Mer proceeding along the east that territory to render aid captured American.

(Cont

# STERN JURISTS TO ENJOY VACATIONS

## Judges of Superior Court Plan to Indulge Themselves in Few Weeks of Pleasure in Mountains, on Short Journeys at Home and One of Them Will Go as Far as Europe

...tion plans of the judges of the su... court are varied this year, as ...

...Monroe probably will take the ... and swiftest jaunt of any of ... With Mrs. Monroe, he will ... in August for a flying trip ... They will visit Paris, and take ... the chateau trips in la Belle ... Altogether, they will be gone ... less than six weeks. The trip ... be unlike the one they took last ... but will include different ... interest to the tourist.

... Hutton, whose beach-ranch ... Santa Monica is a most ideal ... resort, will remain there the ... part of his holiday time, and ... probably only long enough to ... to Spokane to attend the Na... irrigation congress, to which the ... has been appointed Los Angeles' ... by Mayor Alexander. Judge ... has been a deep student of irri... problems, and to his lot has fall... to help of passing on a number of ... lawsuits involving millions in in... ditch and water rights. The big ... water fight was fought before ... Bradley at San Bernardino, in ex... with Judge Oster, and in Los ... county he has decided cases ... extensive water interests at ... Beach, Downey and other places. ... family probably will remain at ... which is where I would prefer to ... if I had only my own personal com... to consult," said the judge today. ... attorneys of the million-dollar law... of the Southern Pacific company ... the California Development ... which Judge Houser has been ... for several weeks and expects to ... engaged in for the greater part of ... may prevent that jurist from ... away at all on a vacation trip. ... member the judge is to succeed ... divorce court business, which is ... being handled by Judge James, ... probably will be little or no ... between the winding up of the ... Pacific litigation and the be... of the divorce grind.

James will find surcease from ... of marital difficulties in which ... has been steeped since May 1, ... out on an acre of oak-spotted ... which he has purchased for a ... the Dobbins district, South ... and preparing the ground for ... In high-top shoes and ... riches the man who determines ... of five to 12 divorce-seeking ... husbands from day to day ... the rest that is coming to him. ... out a lot of trees and over... grading of his lot, and make a ... toward the developing of a beauty spot which his new home place is to be. All of this is to be, if the divorce calendar, now bulging with trial dates, can be so arranged as to spare the judge for two or three weeks.

Judge Hervey, whose first son and only child arrived a few days ago, plans to be in town and to stick by his court through the usual vacation period, when most of the other judges will be absent. This will enable Judge Hervey not only to observe the gratifying progress of his family toward health and strength, but will operate to leave open for him a few days along in the fall, when he hopes to go to Washington for the big doings of the Scottish Rite masons of the country. Judge Hervey is one of the very few thirty-third degree men in California, and derives great pleasure from his work in that order.

If the plans of Judge Willis' family work out all right, they will all pass at least a part of the vacation season in the mountains. The judge is great on hunting and fishing, and no sort of outing cheers his heart and rests his brain half so much as trudging through the mountain recesses with rod and gun.

Three weeks at Tahoe probably will constitute the rest season for Judge Moss and his family. "If we go anywhere, that's the place," said the judge today.

Judge Bordwell probably will take a trip with Mrs. Bordwell, if he can persuade himself to cut out work for any time at all. He is passing his Fifth today in the law library, and unless pressure is brought to bear on him, probably will stay there through July and August. He seems to get more fun out of an abstruse legal tangle than some men do from their sports.

Judge Wilbur, as presiding judge, will remain on the job through the regular vacation period in August, and take his vacation later. He will probably pass at least a part of his time with his Sunday school boys in their mountain camp, which is their customary summer outing.

Judge Conrey and family will go to Michigan for a reunion with the judge's father and mother.

In the probate division, Judge Rives will take his vacation in two sections. In August he will rest at his Downey ranch home and find time for a fishing trip to Catalina. In October, he will pass a week or two at Elsinore, in quail shooting season, for Judge Rives is another devotee of outdoor sports.

Judge Davis is at Catalina today, and his vacation plans have not yet been completed.

# OURTH IS CELEBRATED HANDSOMELY AT BEACHES

[SPECIAL DISPATCH TO THE EXPRESS]

... BEACH, July 5.—Independ... was celebrated in good old ... Long Beach today. Thou... visitors flocked here from all ... Southern California, and the ... pike were crowded with ... seekers. The best program ... entertainment of the visitors ... tion of the nation's birthday ... ars is being held.

... events began at 6 o'clock, ... es of Veterans battery fired ... salute of twenty-one guns. ... de that was the feature of ... program took place at ... There were three sec... the column was a long one, ... many blocks. J. R. Milner ... marshal, and his aides were ... ham, Capt. A. B. Austin and ... Paine.

... ly after the parade the pa... cises were held in the audi... Music was furnished by the ... band, and a quartet under ... of A. L. Parmley.

... C. H. Windham and J. R. Mil... short addresses. The address ... was delivered by Seward A. ...

... rts and other amusements ... for this afternoon and even... ord entertainment additional.

### ...NS CELEBRATE BIRTHDAY OF VENICE

[SPECIAL TO THE EXPRESS]

... July 5.—A record-breaking ... assisting the Venetians in a ... ration of Independence day ... birthday of Venice. Venice was ... dedicated four years ago to... the program that is being ren... a happy combination.

... Eakins of the board of trus... as presiding officer, called ... to order at 10:30 this ... He was followed by Andrew ... Los Angeles, who delivered a ... address.

... afternoon aquatic sports and ... contests are in progress at the ... plunge and along the strand. There will be band concerts throughout the afternoon and evening and fireworks at night.

The equipment of the Los Angeles Pacific trolley lines is being utilized to the fullest in caring for the crowd. Six-car trains are not infrequent, and the crowd is larger than any thus far this season.

### PASADENANS DEPART TO MOUNTAIN AND SEASHORE

PASADENA, July 5.—Outside of the regulation noise that started as early as 4 o'clock in the morning, Pasadena celebrated the Fourth today with but little ceremony. Hundreds of citizens left during the morning for mountains or seashore, while numerous picnics were held in the park or near-by resorts.

The Annandale Country club held an elaborate celebration at its clubhouse. This morning two golf teams of the club took part in a match game. Luncheon was served from 12 to 2 o'clock, and later a baseball game was the attraction. Following dinner, at 7 o'clock tonight, a dance will be held at the clubhouse.

As a municipal observance the city council has made arrangements for a patriotic band concert, which will take place tonight at 7:30 o'clock in Central park.

### SAN PEDRO CELEBRATES WITHOUT FORMALITIES

[SPECIAL TO THE EXPRESS]

SAN PEDRO, July 5.—In marked contrast to the celebration here a year ago, when Los Angeles joined with this city in a big harbor day celebration, the city presents a very quiet aspect, many citizens being out of town, at Catalina, Long Beach or other resorts.

There is no program here today, the only celebration being at Point Firmin, where fireworks and other displays will be made this evening prior to the dance at the pavilion.

# ...US MINISTER ...IES IN HOSPITAL

[SPECIAL TO THE EXPRESS]

...NA, July 5.—Rev. John ..., D. D., noted Presbyterian ... the last century, died yes... Pasadena hospital, 85 years ... funeral will be held tomor... at 2 o'clock from Calvary ... church, South Pasadena, ... Fisher officiating. Dr. Wood... one son, S. M. Wood... resides in South Pasadena. ...bridge was one of four ... were ministers, and he ... from a line of ministers ... back to the earliest settle... England. He was a grad... college at Schenectady, ... of Princeton Theological ...

... church was the Second Pres... church of New Brunswick, N. ... preached for more than 20 ... of failing health Dr. ... came to Southern Californ..., making his home in South ...

### ...LIDATION DISCUSSION

... That Los Angeles Will Be ... Consolidation With the ... is the theme of the dis... the members of the Why ... night at the Young ... association building.

# PLATING COMPANY FIRE LOSS $10,000

Approximately $10,000 damage was done the Pacific Plating company plant, 141-145 West Railroad street, by fire early this morning. The building was destroyed and the machinery badly damaged. An engine owned by the fire department, which was being replated, was injured to the extent of $200.

The origin of the flames has not been discovered. A passer-by saw smoke and fire issuing from the structure, which was of wood, and turned in the alarm. The building was nearly consumed by the time the department arrived. Several buildings constructed of wood, situated near by, were saved with great effort.

V. E. Starner and A. G. Weiser are the proprietors of the plating company.


### POISON OAK POISONING

Ballard's Snow Liniment cures it. Mr. O. H. P. Cornelius, Turner, Ore., writes—My wife has discovered that Snow Liniment cures "Poison Oak Poisoning," a very painful trouble. She not only cured a case of it on herself, but on two of her friends, who were poisoned by this same ivy. Price 25c, 50c and $1.00. Sold by Dean Drug Co.



32½c Sheeting 20c Yard
Bleached sheeting, 2¼ yards wide; worth 32½c. Tuesday, 2 to 3 p. m., only 20c yard.

Hale's GOOD GOODS
341-343-345 S. BROADWAY
"In the Heart of the Shopping District"

30c Nainsook 15c Yard
36-inch French chiffon nainsook; worth 30c. Tuesday, 2 to 3 p. m., only 15c yard.

Tuesday Morning Specials
On Sale From 8 to 9 A.M. No Telephone or Mail Orders

$1 and $1.50 Cream Dress Goods 49c
Cream colored dress goods; silk and wool crepes, all-wool voiles, mistrals and fancy cream voiles, for skirts and summer suits; regular $1.00 and $1.50 values. Tuesday, 8 to 9 a. m., 49c yard.

45c 72x90 Sheets 28c
Just 200 good, substantial bed sheets; size 72x90 inches; good weight; cheap at 45c. Tuesday, 8 to 9 a. m., 28c each. Limit four to a customer. None to dealers.

12c½ Persian Lawn 5½c
32-inch Persian lawn, for waists and children's dresses; full pieces; perfect goods; worth 12½c. Tuesday, 8 to 9 a. m., 5½c yard. No telephone or mail orders.

Best 65c Linoleum 38c Yd.
Best quality Cork linoleum; a number of excellent patterns to choose from; the regular 65c grade. Tuesday, 8 to 9 a. m., 38c yard. None sold to dealers.

Sample Lace Curtains Values to $25 Pair . . . 49c
Manufacturer's samples of fine lace curtains; full width and 5 feet long; some fine enough for waist fronts; samples of curtains worth up to $25.00 a pair. Tuesday morning, 49c each.

40c 45-Inch Bobbinet Splendid Quality . . . 17½c
Just one case of fine quality bobbinet; 45 inches wide; white and Arabian shades; suitable for curtains, bed sets, door panels, etc.; regular 40c grade. Tuesday morning, 8 to 9 o'clock, 17½c yard.

Sale of Manufacturers and Jobbers' Samples
Prices Average About Half
Beginning Tuesday Morning



Garments to Measure
We make to measure tailored suits, coats and separate skirts in first-class manner at moderate expense.
COULTER DRY GOODS CO.

VISIT OUR NEW STORE
CHAS. W. ENNIS
245-247 South Spring Street
Clothing and Furnishings For Men.

7th Annual Summer Sale
Furniture, Carpets, Rugs and Draperies
LYON, M'KINNEY, SMITH CO., 852 South Broadway

A Big Sensation on N. Spring St.
A big department store, at 20c on the dollar. Sale lasts 6 days. J. M. Hale's old location. 107-109-111 N. Spring st., between First and Franklin. $30 men's suits on sale for $6.95.

"SOMETHING DOING" EVERY DAY
Lowman & Co.
131 SO. SPRING ST.
Men's Clothing, Hats and Furnishings

Central Store
Now
The New Central



Take Lunch Here Tuesday
Bullock's
Broadway at Seventh
Free Eye Advice
Grand Concert Free, 12 to 1:30
— Valuable Fourth Floor.

Tuesday is the Day
Of That Great $6 Sale—Second Floor

3-Piece Suits $6.00
2-Piece Suits $6.00
Wash Dresses $6.00

The cleverest summer styles—the greatest values we've seen offered this season—$6.00, second floor, Tuesday. Read Sunday's advertisement again, and act early Tuesday.

Bargain Basement
A world of interesting low prices go into effect Tuesday

Women's Oxfords $2.00
Waists at 39c

Two of the chief sales.
Buy at Bullock's. Share economies Tuesday.



Harris & Frank
Outfitters for Men, Women, Boys and Girls
437-439-441-443 SOUTH SPRING

Sale of Women's White Serge Suits
Including Sizes for Misses

Values $29.50 and $32.50
$19.50

Values $35.00 and $40.00
$24.50

On Sale Tuesday Morning

A SALE of White Serge Suits, at remarkable price reductions, the very week before the Elks' Festival, when White Serge will be so much worn! Surely this will appeal to hundreds of Women—especially since White Serge is so smart and desirable for general wear this summer.

¶ These Suits are really exquisite in their fineness of fabric and in the perfection of the tailoring that has gone into them. You will have to see them to appreciate their beauty—note the simple lines and faultless tailoring.

¶ Nothing quite so cool and smart in appearance as White Serge. Nothing more fashionabble. These facts, aside from the special appropriateness of such costumes just now, will make this Tuesday sale an event for many women.

¶ Two lots will be offered—one at $19.50, made up of $29.50 and $32.50 values—the other at $24.50, values $35.00 and $40. We've not been able to quote such reductions in White Serges before this season. They'll be here, ready for you, tomorrow.

We Fill Mail Orders

Harris & Frank
Outfitters for
Men, Women, Boys and Girls
437-439-441-443 SOUTH SPRING


...no longer required.

...reported that the Mer... ...pretending along the east ... territory to render aid ... American.

...anniversary of the Declaration of Independence, according to an estimate made by experts. Of this amount,

(Continued on Second Page.)

The attitude taken by the Japanese Consul and Admiral Ijichi of the Japanese training squadron, is believed here to eliminate any possibility of international complications.

...diamonds, defrauded Sir Julius Wernher, head of the De Beers Mining Company, of large sums of money, was sentenced today to six years' imprisonment and a fine of $600, after a lengthy trial.

...many thousands of acres of cultivated lands along the lower course of the river, both on the American and Mexican sides, is threatened. An overflow would do great damage to irrigation

A number of excursion trains containing delegates to the Elks' convention at Los Angeles and the convention of the National Educational Association of Denver, are stalled in the mountains.

...boards organize and conduct their own examination and to abide by their verdicts, the beer manufacturers of Texas to pay all expenses of both commissions.

# Jacoby's July Clearance Sale

## OPENS TOMORROW MORNING AT 8 O'CLOCK

LOS ANGELES' GREATEST BARGAIN TIME — the One Great Clearance Sale to which all womankind looks forward to as the most important money-saving event. Hundreds of women wait for these matchless, far-reaching reductions.

They furnish an opportunity of selecting the season's best styles in Garments and Dress accessories at prices not to be duplicated by any other store in the city.

**Clearance Bags**

**Savings of One-Half and Even More**

SPECIAL PURCHASES and Traveler's Samples; clever new styles never before shown in Los Angeles, secured at such price concessions that enable us to offer values heretofore impossible. Before investing in a new bag be sure and see these irresistible bargains. All leathers in the showing.

Bags Worth to $1.75 Now..... 95c
Bags Worth to $4.50 Now..... $2.00
Bags Worth to $6.00 Now..... $2.95
Bags Worth to $10 Now..... $4.95

All Other Bags Accordingly.

Bag Initials 50c and 85c; worth double.

**$5.00 Sample Belts $1.00**

JUST 100 OF THEM — Traveler's samples, every one. Rarely beautiful ideas; values from $2.00 to $5.00. Tuesday, choice $1.00.

**3000 Summer Parasols at ⅓ to ½ Savings**

IF YOU HAVE A PARASOL NEED, now is the time, and Jacoby's the store, to satisfy it. Savings of ⅓ to ½ on the smartest styles shown this season. Important sample purchases just in by express, comprising every conceivable material, coloring and style.

Specially priced Lots at { 95c, $1.45 $1.95, $2.45

And upward. Each parasol worth from ¼ to ⅓ more.

**50c Ribbon, Bolt 29c**

NOS. 3 AND 3 SATIN TAFFETA, and No. 3 Fancy Check Wash Ribbon; all colors; values to 50c. Special Tuesday, per bolt, 29c.

**30c Ribbon, Yard 17c**

FINEST QUALITY Satin Back Velvet Ribbon; widths 1 to 1¼ inches; all colors; values to 30c. Tuesday, per yard, 17c.

**45c Ribbon, Yard 25c**

A MAGNIFICENT COLLECTION of High-Grade Ribbons in best widths for all purposes, including rare Taffetas, Satin Taffetas, Messalines, Dresdens, Plaids, Stripes and Checks. Every shade in every good color. REAL values to 45c. Special Tuesday, per yard 25c.

All Bows Tied Free

**Elk Pillow Tops 45c**

ART DENIM Pillow Tops, stamped with Elk head; new and brilliant designs. See them in the Art Department.

**89c $1.75 Dresser Scarfs**

SWISS BUREAU Covers, edged with wide ruffle, ribbon and Val. lace and insertion trimmed; pretty linings. Art Department.

**15c For Neckwear Worth to $1.00**

The Most Remarkable Neckwear Offering Ever Announced

THEY ARE samples, of course, but such samples as usually retail at 50c and 75c on the Bargain Table. Jabots, Rabats, Dutch collars, etc. An endless variety; values to $1 on sale Tuesday for less than the cost of making.

15c

**50c Windsor Ties 25c**

VACATION NECKWEAR; 12 different Scotch plaid patterns; worth all of 50c. Tuesday at 25c.

## Great Two-Price Sale of Tailored Cloth Suits

**The Inevitable Aftermath of Our Wonderful Half-Price Garment Sale**

AS A RESULT OF THE TREMENDOUS SELLING in our Recent Half-Price Garment Sale, the majority of lines in Tailored Cloth Suits are more or less broken, so we have grouped into two lots for Tuesday's selling hundreds of beautiful mid-season styles, and marked them so extremely low that we confidently expect one of the largest and most enthusiastic buying crowds in our history on our Greater Third Floor tomorrow. FIRST CHOICE IS ALWAYS BEST — BE EARLY.

**For Tailored Cloth Suits Worth to $27.50 . . . $10**

MID-SEASON STYLES in smart gray worsted mixtures, stripes and hairline effects; popular length coats, full silk lined; values to $27.50. Choice tomorrow at $10.00.

**For Tailored Cloth Suits Up to $35.00 . . . . . $15**

A MAGNIFICENTLY COMPLETE assortment at the $15 price. Serges, Worsteds, Prunellas and Novelty Fabrics; silk lined, stylish length coats. Full range of colors. Values to $35.00 at $15.00.

**Final Clearance of Silk Princess Dresses**

**For Choice of Everything Up to $30.00**

**$15**

A PRICE THAT WILL COMPEL the instant and absolute clearance of every Silk Princess Suit in the store Tuesday. Materials are Messaline, Taffeta, Pongee, Natural Colored Rajah and Fancy Foulards, in a full range of colors and black. Excellent values up to $30.00. Choice of any Tuesday at $15.00.

**Our Entire Stock of Imported Gowns and Suits**

**To Be Sold Tuesday for Little More Than Half Import Duty Charges**

ANOTHER ONE OF THOSE SENSATIONAL "JACOBY" SALES that have helped to give such an enviable reputation to Our Garment Floor. Importations from the most famous European makers. Gowns of Battenberg, Messaline, Lace, Chiffon, Jet and Spangled Net; also exclusive model suits — masterpieces of the designer's art, at prices that average one-fourth their actual worth. On sale Tuesday, just in time to wear at functions given in honor of the ELKS.

Values to $125 Gowns and Suits 12 in the Lot . . $35
Values to $150 Gowns and Suits 13 in the Lot . . $45
Values to $375 Gowns and Suits 5 in the Lot . . . $65

**Sale Tuesday on Our Greater Third Floor**

**July Clearance of White Silks**

THE TWO PRICES in this Sweeping Clearance Sale of White Silks tell such a strong story of phenomenal values that we look for extraordinary business at our popular silk counter Tuesday. Over 5000 yards of the most wanted weaves in cream and white. Here's an outline—short and pithy:

19 to 27 In. Widths
85c Messalines . .
75c Bengalines . .
65c Wash Habutai
$1 Punjab Cord . .
85c Faille . . . . .
69c Taffeta . . . .
Lot 1 49c Yard

19 to 27 In. Widths
$1 Crepe Princess
85c Louisine . . .
$1 Satin Faille . .
85c Swiss Punjab .
$1.00 Taffeta . . .
$1 Satin Radium .
90c Jap Habutai .
Lot 2 69c Yard

**The "Merito," a Flexible, Cool Summer Corset**

**20 MODELS; PRICES $2.50, $2.00, $1.50 AND $1**

ONE OF THE MOST COMFORTABLE AND SATISFACTORY CORSETS ever devised for summer wear; are flexible, do not rust and are particularly well adapted to the climate of Los Angeles. They embody all the style and fit of the higher-priced corsets. — ON OUR SECOND FLOOR.

**50c Hair Barettes . 25c**

SPLENDID assortments of 50c qualities, in beautiful carved and plain hair barettes. All have new patented catches that refuse to loosen at the wrong time; regular 50c values on sale Tuesday at 25c.

**Jet Hat Pins 25c to 65c**

JET HAT PINS are all the go with women who insist upon every little thing about their headgear being strictly correct. We are showing an elegant line at from 25c to 65c. The exclusive jewelry stores are asking double.

**$1 Jet Drop Earrings . . 59c**

ONLY 12 DOZEN in the lot. The most popular ear pendants of the day. You'll want to come early Tuesday morning for a pair of these. Regularly $1.00. Special for this sale, per pair 59c.

**25c Swiss Undervests . 19c**

ABSOLUTELY THE best value we know of in light summer weight knit undervests; elastic form-fitting; low neck and narrow shoulders; are white silk ribbed; full 25c regular; Tuesday only at 19c.

**35c Mercerized Poplin 19c**

**100 Pieces to Sell Tuesday at, Yard**

MATCH IT IF YOU CAN. IMPOSSIBLE! The favored fabric for Tailored Summer Gowns at almost half regular. Extra fine grade poplin in stripe, crossline, check and block patterns. Standard price everywhere 35c. July Clearance Sale price, yard 19c.

**25c Swiss Mull 15c**

A SHEER WHITE FABRIC, but firm and of good body; full 45 inches wide; wearing qualities unexcelled. Regular 25c yard. Tuesday, 15c.

**Domestic Specials**

A FEW RIPE PLUMS from the Gingham Department in the form of clearance.

Apron Checks and Ginghams, yard . . . .
Chalilies, yard . . . . .
Striped and Plaid Dress Ginghams, yard . . . . .

**Black Ostrich Plume Trimmed Hats**

$18.00 to $22.50 Values

**$9.75**

Positively the Greatest Ostrich Feather Trimmed Hat Value Ever Offered In This or Any Other City

THE WRITER HAS JUST TAKEN another glimpse at this superb millinery, and come away marveling how such values are possible. Think of the stunningest shapes in the finest Milan, chip and horsehair, surmounted with waving plumes of royal beauty. Hats that, at first glance, proclaim them in the front rank of fashion. Hats worth every penny of $20.00, and some a little more. These are the kind of hats we offer Tuesday at $9.75; also in gray, burnt and other colors.

SECOND FLOOR, MILLINERY DEPT.

**5000 Swell Untrimmed Shapes—Values to $3.75 39c**

WE WANT TO SEE YOU in the Fourth Floor Millinery Annex Tuesday; and if you realize the remarkable values that are in this great 39c offering, we won't be disappointed. Large, medium and small shapes in every fine straw and braid; burnt shades and every color; also plenty of black. Values to $3.75. Choice Tuesday at 39c.

FOURTH FLOOR, MILLINERY ANNEX

**Sheet and Pillowcase Specials**

**Of Interest to Hotelkeepers and Others Who Expect to House Our Guests from the Elk Reservations.**

**1000 Doz. Sheets—2000 Doz. Cases**

50c 72x90 Full Bleached Sheets, Special for Tuesday 29c
55c 72x90 Good, Heavy Sheets, Special for Tuesday 38c
65c 72x90 "Jacoby Special" Sheets, Marked for Tuesday 47c
75c 72x90 "Ironclad" Sheets, Special for Tuesday 64c
90c 81x90 "Our Leader" Sheets, Special for Tuesday 45c
85c 81x90 Extra Heavy Sheets, Special for Tuesday 48c
70c 81x90 "Hotel Special Sheets," Marked for Tuesday 59c
80c 81x90 "Ironclad" Sheets, Special for Tuesday 69c
12½c 42x36 Good Weight Pillowcases, Special Tuesday 9c
15c 45x36 Nicely Finished Pillowcases, Special Tuesday 11c
17c 45x36 Well Made Pillowcases, Special for Tuesday 13c
19c 45x36 Extra Heavy Pillowcases, Special Tuesday 15c
23c 45x36 Soft Muslin Pillowcases, Special for Tuesday 19c
25c 45x36 "None Better" Pillowcases, Special Tuesday 21c

**Embroidery Allovers Worth to $2.50 . . . . . 75c**

22 INCHES WIDE; blind and eyelet designs, worked on fine nainsook and sheer Swiss; desirable for yokes, waists and entire costumes. Yard 75c.

**25c Embroidery Medallions Each . . . . . 6c**

DAINTY SWISS AND BATISTE Medallions in oval, round, square and crescent shapes; pretty new Irish and filet combinations. Each 6c.

**50c Venise and Baby Irish Laces . . . . . 12½c**

COME IN WHITE AND ECRU; edges and insertions to match; widths ¾ to 1½ inches. Popular for trimming fancy waists, yokes, etc. The yard 12½c.

**Wide Laces, Values to $3.50 . . . . . 95c**

INCLUDES HANDSOME Appliques, Motifs, Medallions and braids in exquisite Irish and Oriental effects; white and cream. Yard 95c.

**$2.00 Undermuslins 79c**

**A Wonderful Bargain in Gowns, Skirts, Drawers, Chemise and Corset Covers. The lowest price named this year for equal values.**

RIGHT AT THE START we want to say that a few are soiled from handling and window display, but nothing that a little soap and water won't make better than new. All styles, made from the very finest materials and elaborately trimmed with embroidery and lace. Values to $2. Your choice Tuesday at . . . . . 79c

**$1.50 Dressing Sacques 89c**

DAINTY, Cool Dressing Sacques, charming designs; come in lawn and muslin; plain white and neat figures; loose or fitted effects. Regular values to $1.50. A great snap Tuesday at 89c.

SECOND FLOOR, REAR.

DAYLIGHT STORE SUNSET M7021, HOME 10132

*Jacoby Bros.*

331-333-335 South Broadway

"SOMETHING NEW EVERY DAY"


## MOST PERFECT GIRL LIVES IN NAPA, CAL.

NEW YORK, July 5.—After a contest which embraced all the principal cities of the world, the gold medal of the Physical Culture society of New York has been awarded to Miss Margaret Claire Edwards of Nape, Cal., for the most perfect physical development of a girl under 17 years of age.

The winner is 11 years and 9 months old, 5 feet 1 1-8 inches tall, and weighs 106 pounds.

Miss Edwards' home is at Napa, Cal. When an infant, she was so small that many said she would not live. Her mother, Mrs. Edith L. Edwards, a teacher in the public schools of Napa, not long after the girl's birth began training Margaret, to the end that she might become a stalwart and handsome woman.

### FUNERAL NOTICES

**KNIGHTS PYTHIAS**

are requested to attend funeral of Brother H. C. Willis of Findlay lodge, No. 85, from parlors of Breese Bros., 855 South Figueroa, Tuesday, July 6, at 2 o'clock p. m., under auspices Bureau Relief.

W. H. PICKERING, Secretary.

**INGLEWOOD PARK CEMETERY**

Los Angeles' only modern cemetery. Office 307 S. Broadway. Room 302.

The homes in Los Angeles not taking The Express are few and far between.

### CITY BREVITIES

**Notice to Taxpayers**

Notice is hereby given that the Board of Supervisors of the County of Los Angeles will meet on Tuesday, July 6, 1909, as a Board of Equalization, for the purpose of equalizing assessments of County property.

Said Board will continue in session from day to day from said date up to and including July 19, 1909, after which no change can be made in any assessment. C. G. KEYES,

County Clerk and Ex-Officio Clerk of the Board of Supervisors.

By A. M. McPherron, Deputy.

Miss Alice Greisinger, head milliner for the New York Cloak and Suit House, left for New York city Friday, July 2, and will sail for Paris on the SS. Savoy, July 8, where she will visit the studios of the great millinery artists and select novelties from their choicest creations in Fall Millinery.


**Announcement**

Open for business Tuesday. Shoes from Factory to Wearer. Hand turns and welts, $2.50; never more. Mercantile place, near Broadway.

**The Fourth of July Eye**

An ounce of prevention against serious injury suggests Murine Eye Remedy as a first aid. Try Murine in your eyes before the doctor arrives. Murine soothes eye pain; reduces inflammation.


## HEAVY LOSS OF LIFE ON BURNING STEAMER

VICTORIA, B. C., July 5.—When the Japanese steamer Nihou Kai was burned to the water's edge six miles off Aomori, the Chinese coast, on June 14, 149 lives, including those of the entire crew of 16, were lost, according to advices received here by mail.

## ACCUSED OF SHOOTING BY HER STEPDAUGHTER

NEW YORK, July 5.—Mrs. Mary de Marco, aged 80, is in the Jersey City jail, charged with shooting her stepdaughter, Mrs. Margaret Carlo. The two had quarreled about the division of some property, and Mrs. Carlo declared her stepmother waited behind a door until she passed and then fired an old-fashioned single-barreled shotgun at her, carrying her leg off at the knee. Mrs. de Marco declares the shooting was accidental.

## AGED MAN WILL PASS LAST DAYS IN PALESTINE

NEW YORK, July 5.—Unwilling to die in the land of his adoption, where he had lived 20 years, Jacob Berman, aged 80, will depart for the Holy Land Thursday to pass his last days. He tried to persuade his wife, aged 48, to accompany him to Jerusalem, but she refused to go, it is said, whereupon he divided the property they had accumulated.

**Important, After All**

Mrs. Youngwife—What is the first question you ask of a maid whom you think of employing?

Mrs. Oldone—I always say first, "Have you ever lived with me before?" —Life.


**THE NEW WALKER PORTABLE COTTAGE**

$100 and up

Buy a Walker Portable and go to the beach or mountains. See it at 640 S. Grand ave. Phone F1864. P. O. Box 1372.

*Closing Out Sale of Fine Millinery*

*Sale Begins Tuesday*

Owing to ill health, I shall close out my entire stock of millinery and hat trimmings of the best sort—

*At Cost or Less*

I shall reserve nothing, because I am going out of business. Here are a few of the many bargains that will be offered—

*Trimmed Hats $5 and $7.50*

*Values to $15*

PLUMES—$4.50 to $23.50. Values $7.50 to $35.00.
WINGS—50¢ to $6.00. Worth $1.00 to $12.00.
BRAIDS—17½¢ to 75¢. Worth 35c to $1.50.
FLOWERS—50¢ and higher. Worth double.

A few untrimmed hats, and all odds and ends of braids and trimmings, on sale at just half regular prices.

*MRS. E. E. BEEBE*

*Formerly Miss Lillie B. Moore*

200 COULTER BUILDING 213 South Broadway

**Chicago and The East**

**Low Fares**

For Round-Trip Tickets
Good on the Electric Lighted

LOS ANGELES LIMITED
OR
OVERLAND LIMITED

In effect:
July 1 to 7, inc.
Aug. 9 to 13, inc.
Sept. 7 to 10, 13 to 15, inc.

Chicago ..... $ 72.50
St. Paul ..... 72.50
Boston ..... 110.50
New York ..... 108.50
Toronto ..... 95.00

ALSO OTHER POINTS

Return Limit 90 Days. Liberal Stopover Privileges. Choice of Routes.

DAILY AND PERSONALLY CONDUCTED THROUGH TOURIST CARS

For Information, Tickets, Etc., Apply to

C. A. THURSTON, General Agent, C. & N. W. Ry.
605 South Spring St., Los Angeles
Phones—Home F5134; Sunset Main 638


## PIRATES HAVE AMERICAN.

**Dispatches to British Foreign Office Tell of Capture Off Island of Borneo.**

[ASSOCIATED PRESS NIGHT REPORT.]

LONDON, July 5.—Dispatches received by the British government relative to the capture of an American by pirates off Borneo, gave no information concerning the circumstances of the case, or the identity of the man.

The latest dispatch received by the admiralty says the warship Merlin has resumed her ordinary duty because her services are no longer required.

It had been reported that the Merlin was proceeding along the east coast of that territory to render aid to the captured American.


Connell Company, Funeral Directors. 1031 South Grand avenue. Arthur Jenner, Mrs. Connell. 'Phones F7403. 'Phones Main 5403.

G. U. WHITNEY'S TRUNK STORE & FACTORY, 228 S. Main St.


wife of Stevenson's step son, the well-known writer.

citizen, who is in Amsterdam, Holland, writes that he will leave there this week for a tour of Europe.

who with her mother, Mrs. G. Trowbridge Rice, is a prominent member of the Woodmont summer colony, and

Bears the Signature of *Chas. H. Fletcher*


In Two Parts, Complete

Twenty-Eighth Year.

PER ANNUM, $9.00


**THE WEATHER.**
BRIEF REPORT.

FORECAST—For Los Angeles and vicinity: Fair; light northwest wind. For San Francisco and vicinity: Fair, warmer; moderate west wind.

Sunrise, 4:47; sunset, 7:03; moon rises 10:20 p.m.

YESTERDAY—Maximum temperature, 75 deg.; minimum, 61 deg. Wind 5 a.m., southeast; velocity, 6 miles; 5 p.m., southwest; velocity, 10 miles. At midnight the temperature was 60 deg; clear.

TODAY—At 2 a.m. the temperature was 58 deg.; clear.

[The complete weather report, including comparative temperatures, will be found on page 8, Part I.]

The Times

**INDEX TO PARTS AND PAGES.**


Part I.
1. Mayo Chief and Band Wiped Out. Fewer Fatalities This Fourth. Serious Floods in Mexico.
2. Doings of N. E. A. at Denver.
3. News of Pacific Slope States.
4. Fifth of Middle Western News.
5. Page of Baseball Results.
7. Ketchel Wins Over Papke.
11. Accident on Santa Monica Course.
12. City in Brief: Vital Record.

Part II.
1. How Los Angeles Celebrated Fourth. Los Angeles-Pacific Victim of Theft. Police Chase Auto Scorcher Far.
3. Results in Championship Tennis.
4. The Editorial Page: Fun Points.
5. Music and Dramatic Column.
6. Events in Los Angeles Society.
7. Facts and Features for Women.
8. Manufacturers' Association's Work.
9. The Times Scholarship Contest.
10. News of Los Angeles County.
11. "South of the Tehachepi."


**POINTS OF THE NEWS**
IN THIS ISSUE.

**The City.**

Automobile strikes man and hurls him twenty feet; driver speeds away and is caught after five-mile chase by patrolman who impresses high-powered machine into service for pursuit.

More than $3700 of Fourth of July receipts of the Los Angeles Pacific Company disappears from strong box.

Anniversary of the nation's birth appropriately celebrated at several of the city's parks and many organizations, patriotic and otherwise, observe the day with music, speeches and sports.

Project for memorial hall for Grand Army veterans and for various other patriotic bodies launched yesterday.

Gathering place for Elks in Spring-street building will be opened this evening.

Automobile club offers to co-operate with the police to prevent gross violation of speed ordinance by motorists.

Congressmen of Los Angeles will ride to San Diego and return for practice.

Capital secured and plans under way for railroad from Coalinga to Fresno.

Mother, while trying to save baby, is hit by tender of car and may die.

**Southern California.**

Banker of New York State hostelry goes as executive head of Hotel Green, Pasadena.

Thirty thousand people attend Independence Day celebration at Long Beach.

Frightened by explosion of giant firecracker horse throws and trampless young woman to death in San Diego county.

Imperial County Supervisors appoint delegate to confer with Secretary of Interior regarding adjustment of lines of ethnic sections.

Crowd at Venice yesterday greatest in history of that beach, fourth anniversary celebrated.

Many people, unable to secure accommodations, turned away from mountain resorts yesterday.

**Pacific Slope.**

Mexican Consul at Yuma attacked in hotel by two men, who berated him for not assisting Mexican prisoners.

Tramp attempts to derail train in Oregon to get even with railroad for throwing him off.

Engineer saves lives of two young men pinned under wreckage of runaway on railroad track near Sacramento.

Delegates to annual convention of American Suffrage Association re-elect Rev. Anna Shaw their president.

Big balloon belonging to Dick Ferris of Los Angeles sails off ahead of time and all alone from Oroville.

Boy caught by balloon rope as bag ascends is dangled quarter of a mile out over ocean, but escapes unhurt.

**General Eastern.**

President Taft at celebration of 250th anniversary of Norwich, Ct., makes plea for religious liberty and toleration.

President Judson of Chicago University states Prof. Foster will not be dismissed for his religious convictions.

Richest woman in Atlanta says she was drugged when she married her father's chauffeur, and gets her divorce.

National Educational Association, meeting in Denver, decides to "take office of presidency to" Elmer E. Brown, National Commissioner of Education.

Smiling couple ignore warning of friends and deliberately plunge to death over crest of dam.

Gov. Gilchrist of Florida takes exception to Mr. Taft's plea for greater division of political sentiment in South and draws comparison between negro and Japanese questions.

**Washington.**

Senator Flint scores heavily by telling retort to attack on his stand in relation to duty on lemons by Senator Rayner of Maryland.

Senate spends busy day at work on tariff bill and succeeds in accomplishing much towards final disposition of the measure.

Senator Bailey under pressure withdraws his income tax amendment to tariff bill.

**Foreign.**

Honolulu authorities arrest two leaders of striking Japanese laborers following expose of strikers' plans.

Meeting to express indignation at murder of Lieut.-Col. Wyllie, breaks up in disorder following interruption by Hindoo student.